

TRIBUNALE DI FROSINONE - G.E. Dott. GIAMPAOLO PIRO
Esecuzione Immobiliare R.G.E. 73/2023 - CTU Architetto PAOLO VENDITTI
fabbricato abitazione P.T. e 1 SUB. 2 Particella 686 Foglio 53
in Via Monte San Marino in Alatri (FR).

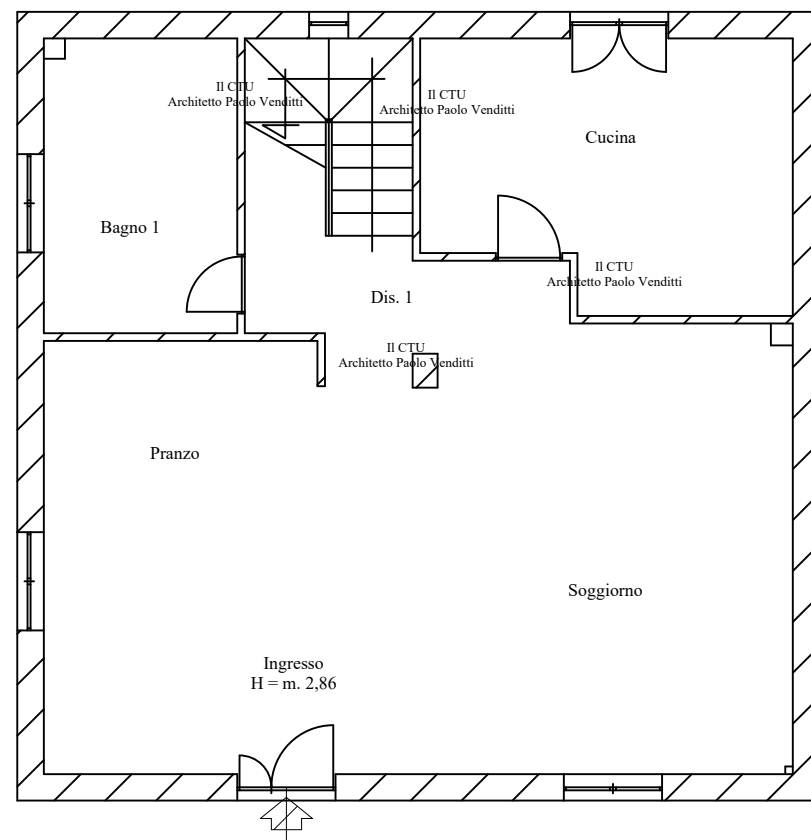

PLANIMETRIA PIANO TERRA

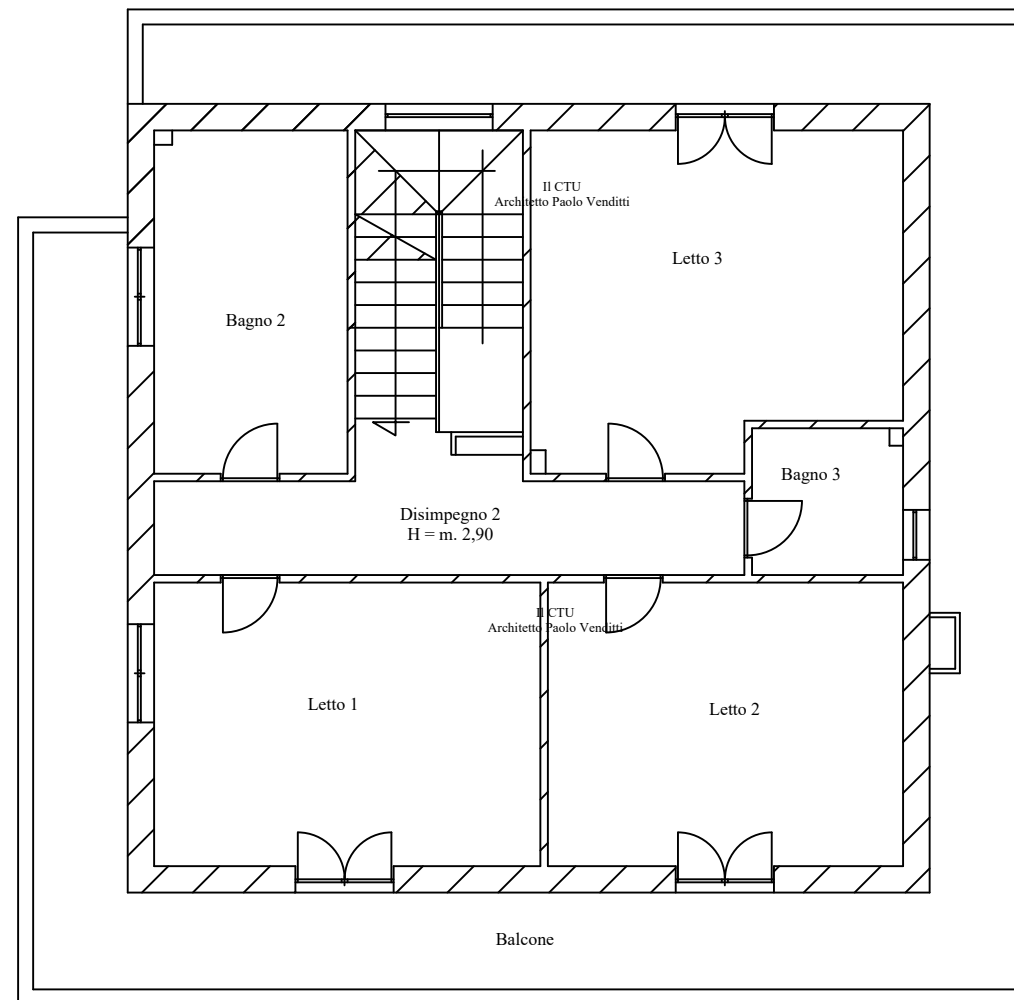

PLANIMETRIA PIANO 1

Rapp. 1:100

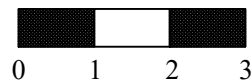

Fabbricato abitazione P.T. e 1 SUB. 2.

II CTU
Architetto Paolo Venditti