



Vista del Complesso residenziale
imbocco via Luigi Cardone





Individuazione del civico

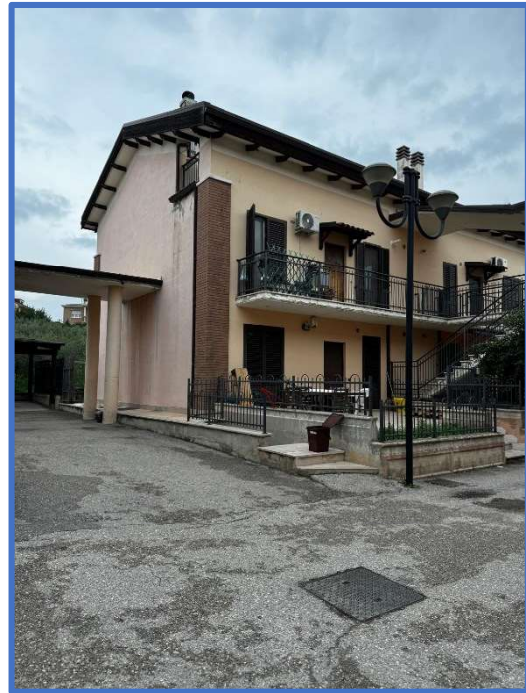

Viabilità interna carrabile-pedonale



Individuazione del bene_ sub. nn.14-25-78



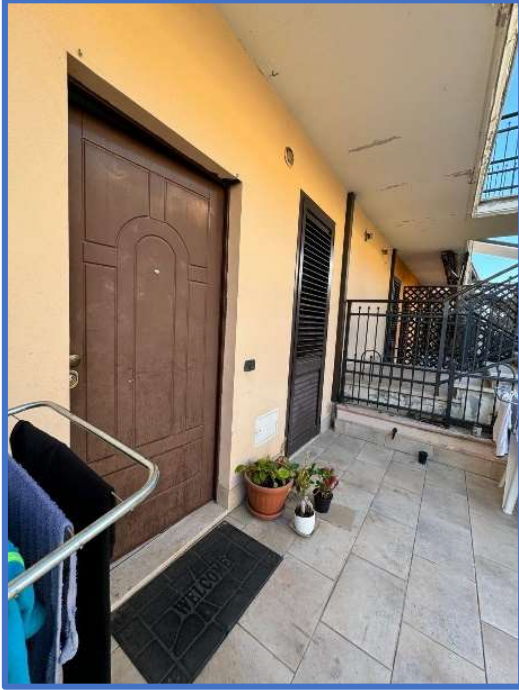





Accesso al piano seminterrato

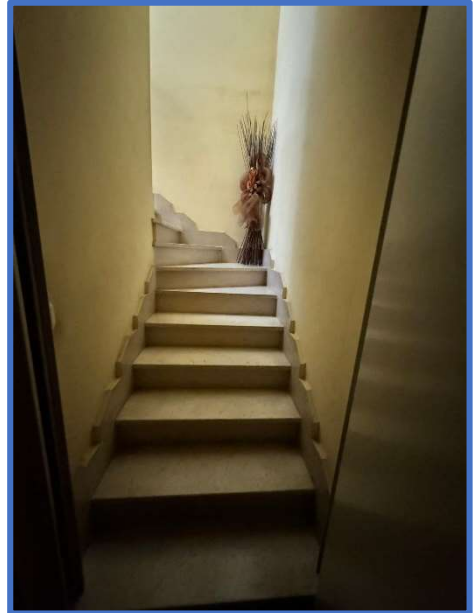

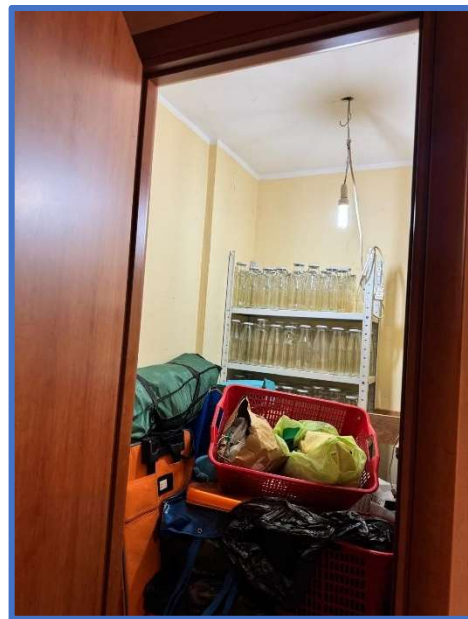

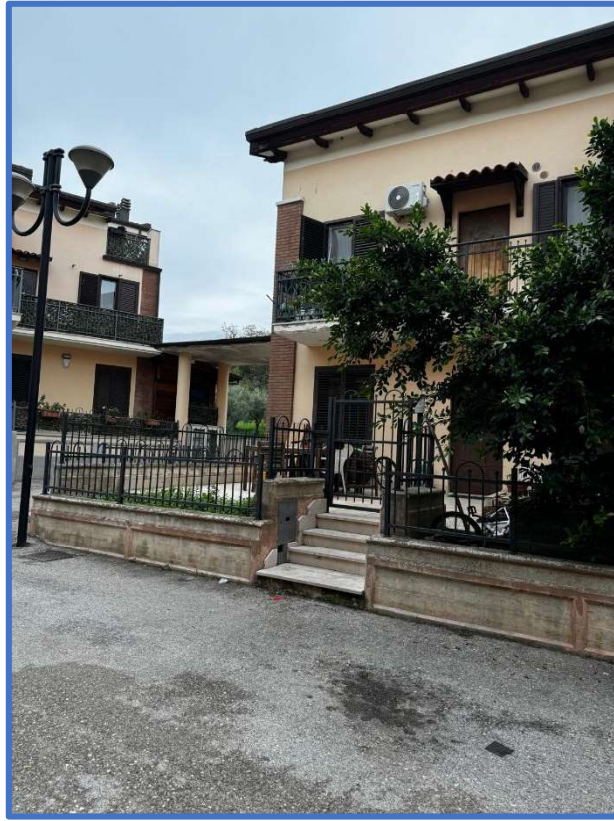



CORTE RETROSTANTE



Comunicazione diretta con la strada
del complesso residenziale



Ingresso ai garage_ Sub. n. 48

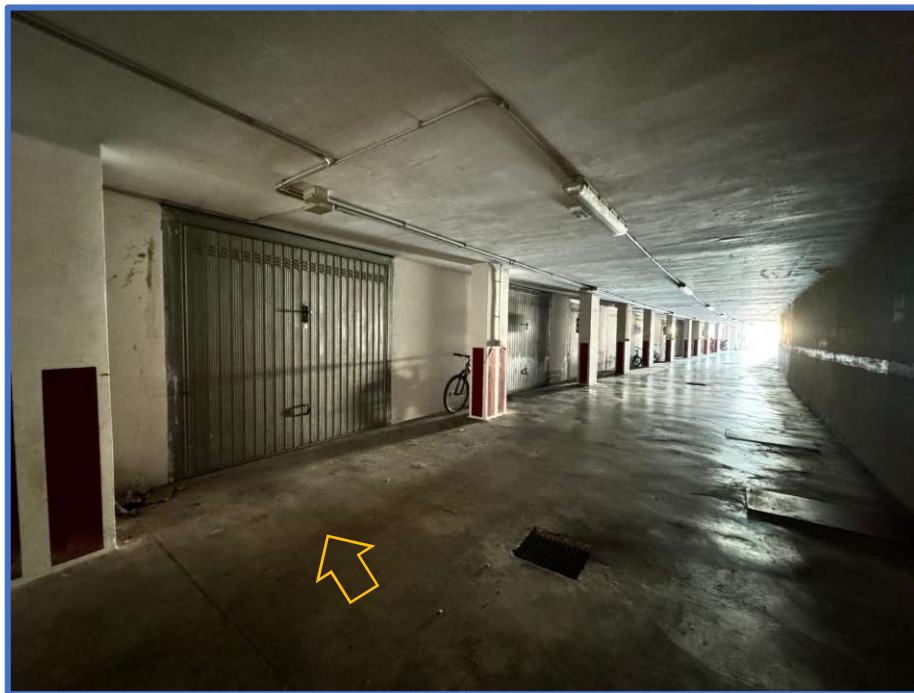





Accesso pedonale al piano garage (interrato)

