

<b>COMUNE DI SIRACUSA</b> UFFICIO TECNICO	
20 OTT. 1980	
Prot. N.....	Pratica N. 11542
Sez.....	Pratica N. 11542

RA: Sanatoria Legge Reg. n°7 del 29-2-1980  
 progetto di una villetta terrana sita a Siracusa  
 in contrada Citalino Papeo di proprietà del  
 signor [REDACTED]

OGGETTO: DISEGNI DEI LUOGHI		SCALA 1:2000 1:300 1:100
studio tecnico [REDACTED] [REDACTED] [REDACTED] 96100 siracusa	TAVOLA UNICA	DATA 5-8-1980
PROPRIETARIO [REDACTED]	IL TECNICO [REDACTED]	

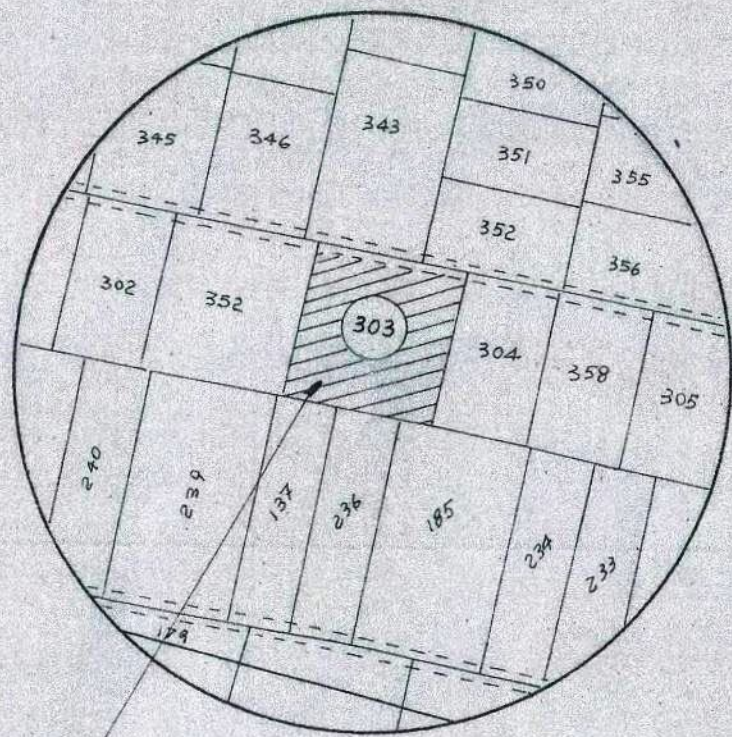

SCALA 1:2000

IN PROGETTO



SCALA 1:300

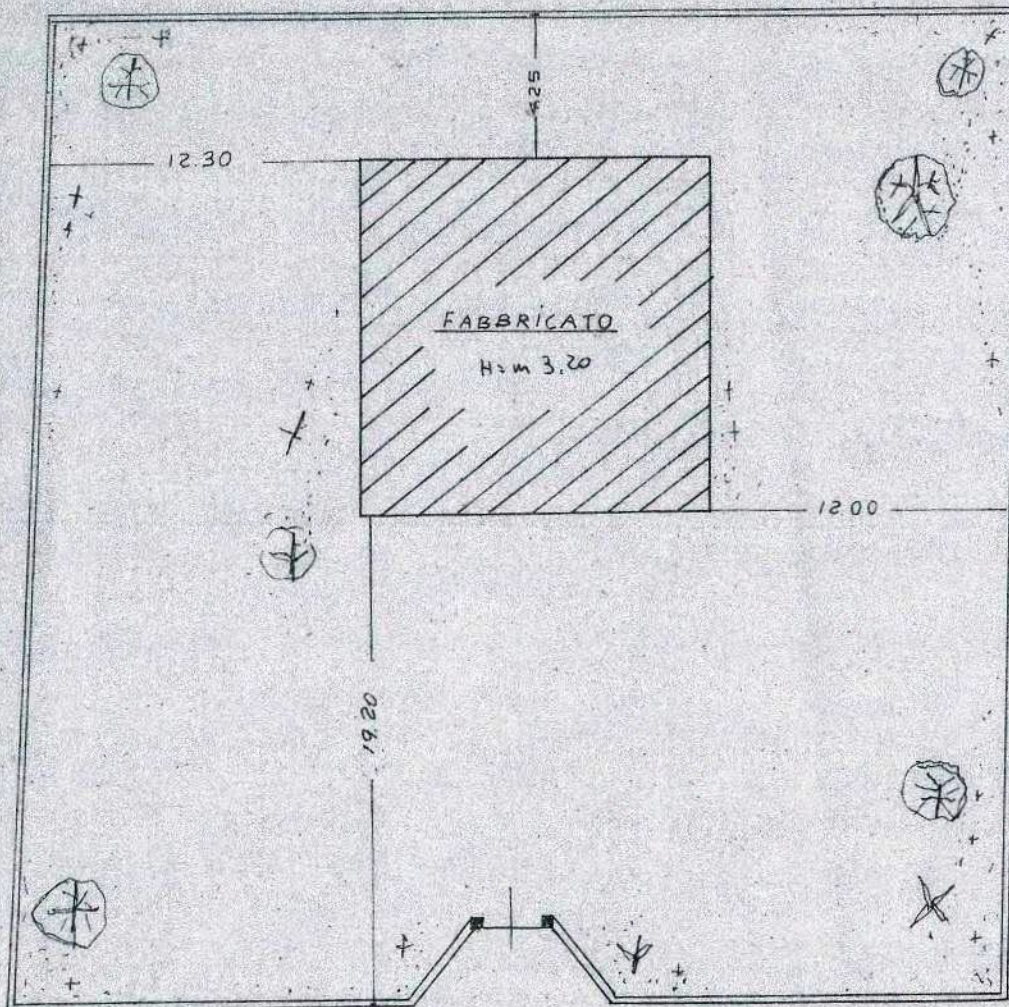

stradella privata

STRALCIO DEL FOGLIO DI MAPPA N° 85 DI SIRACUSA

PARTICOLARE DEL LOTTO - SCALA 1:300

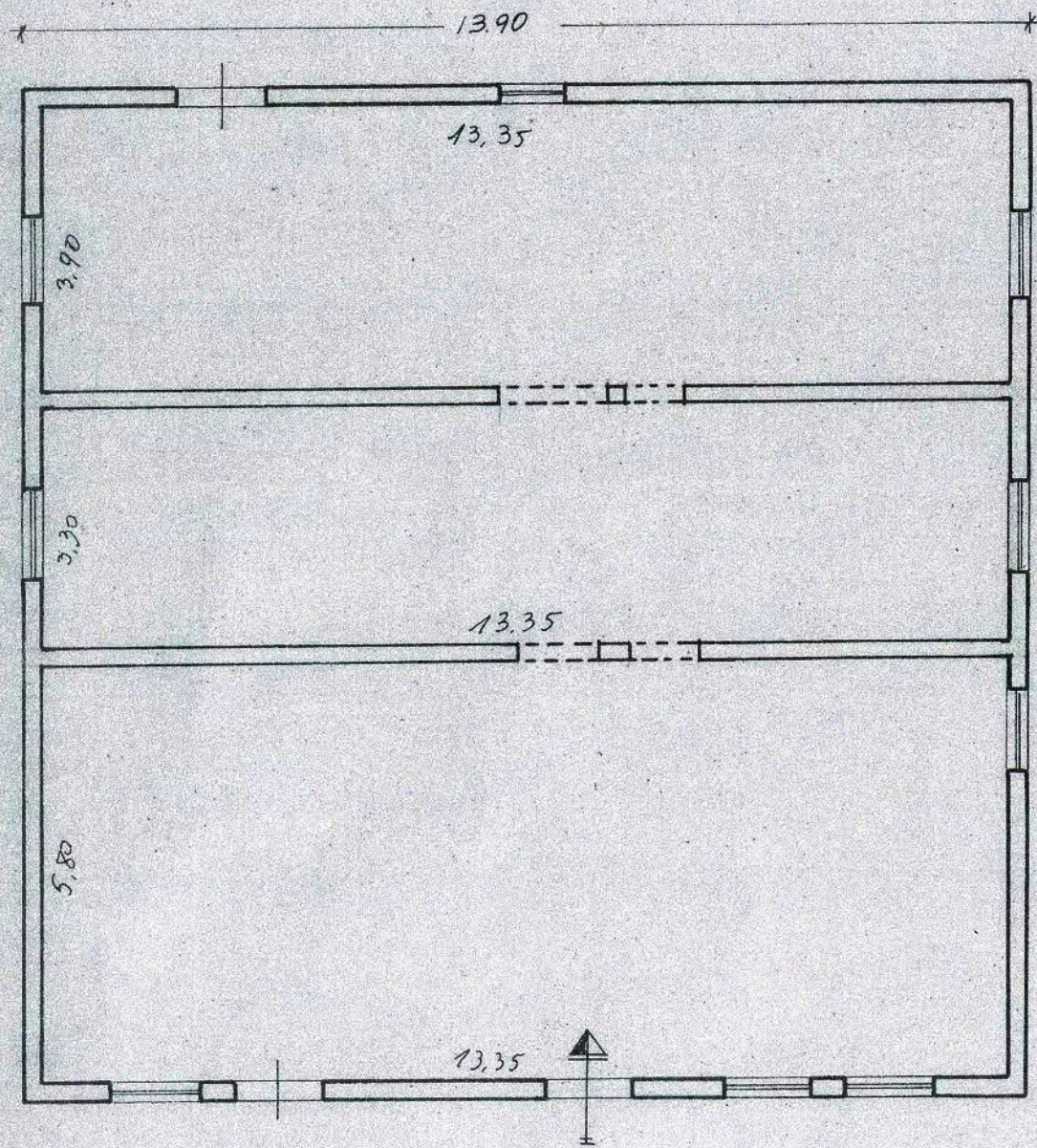

PIANTA PIANO TERRA ATTUALE

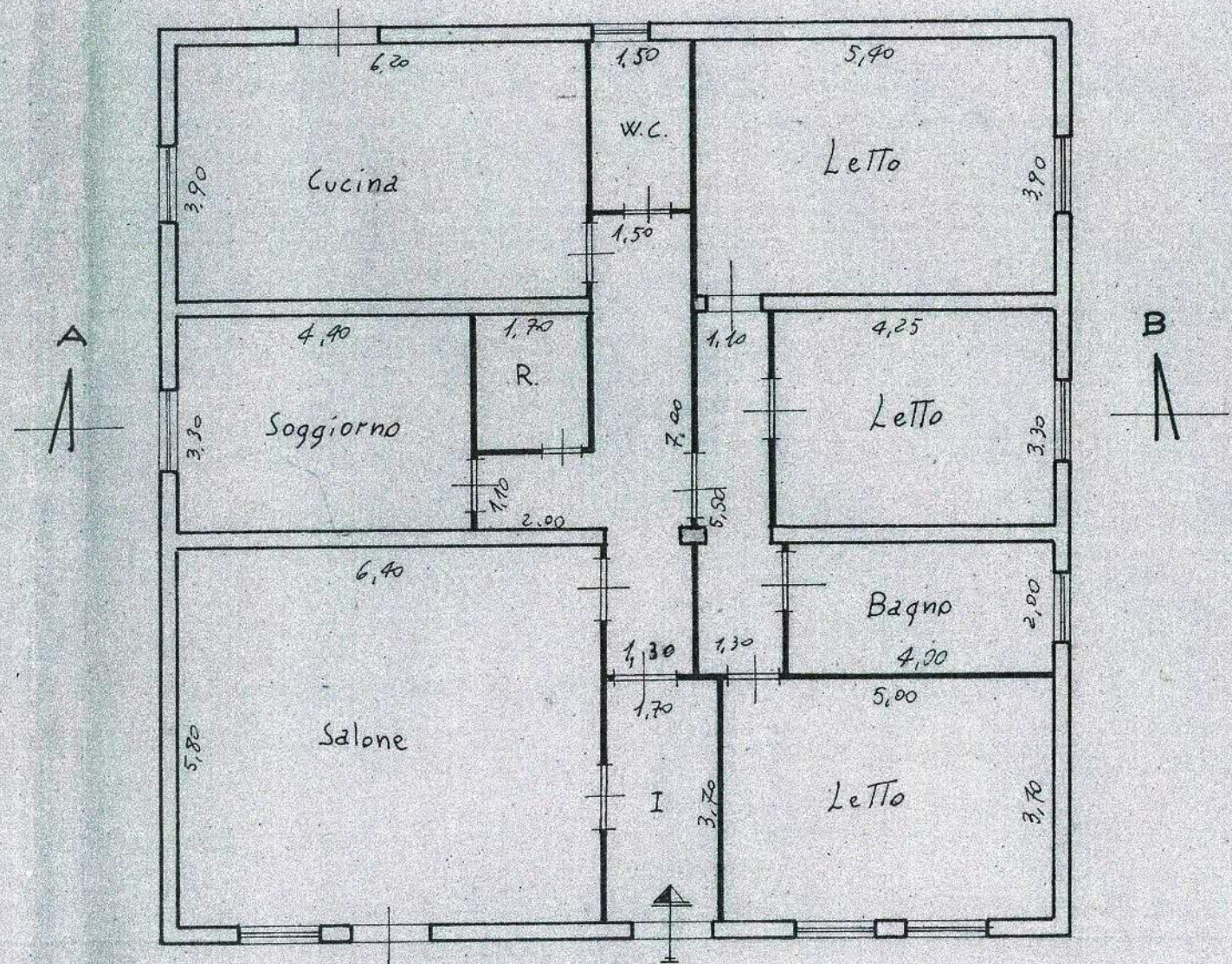

PIANTA PIANO TERRA DA REALIZZARE

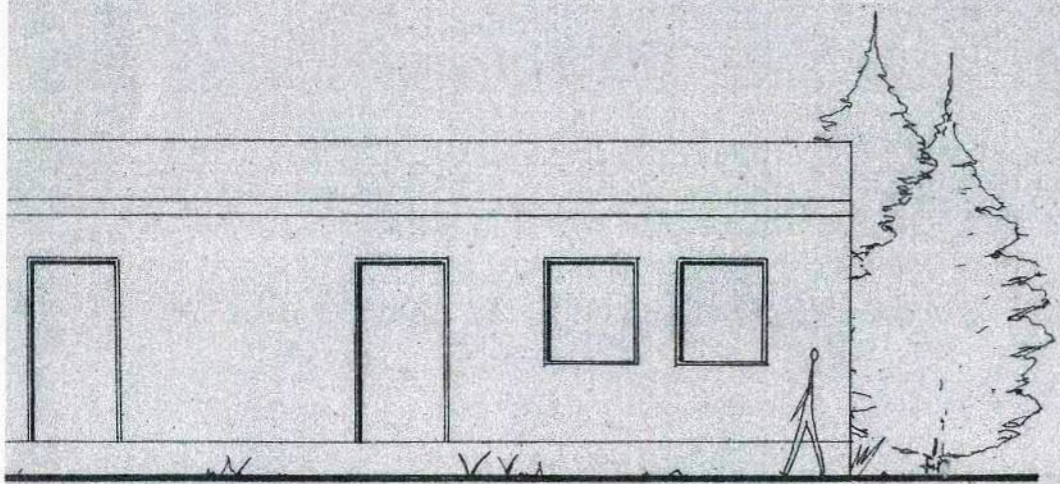

PROSPETTO NORD

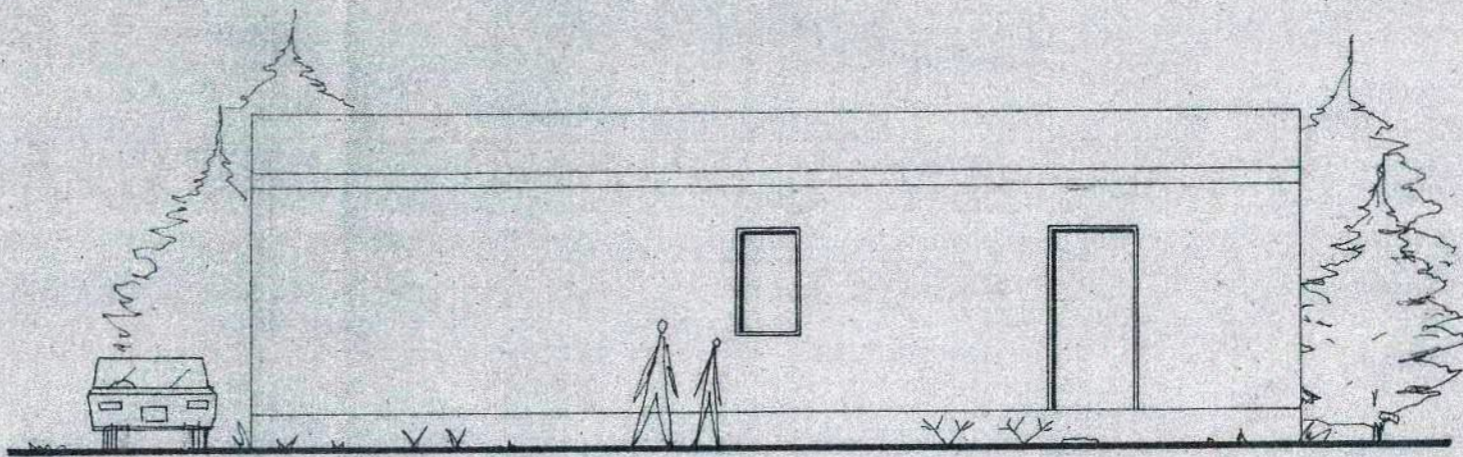

PROSPETTO SUD

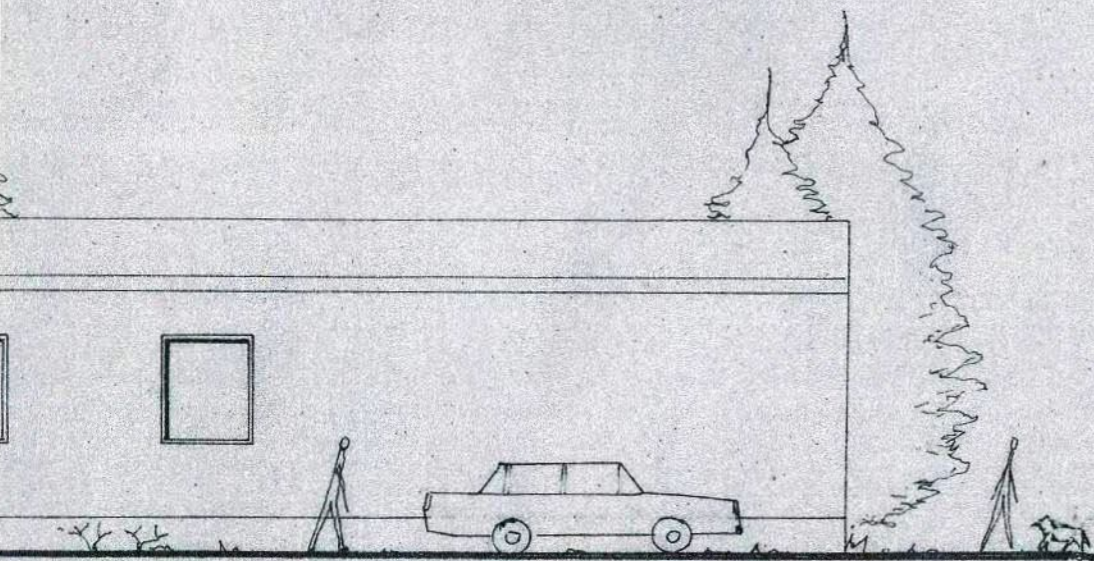
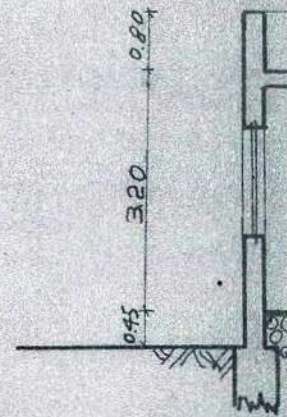

PROSPETTO EST

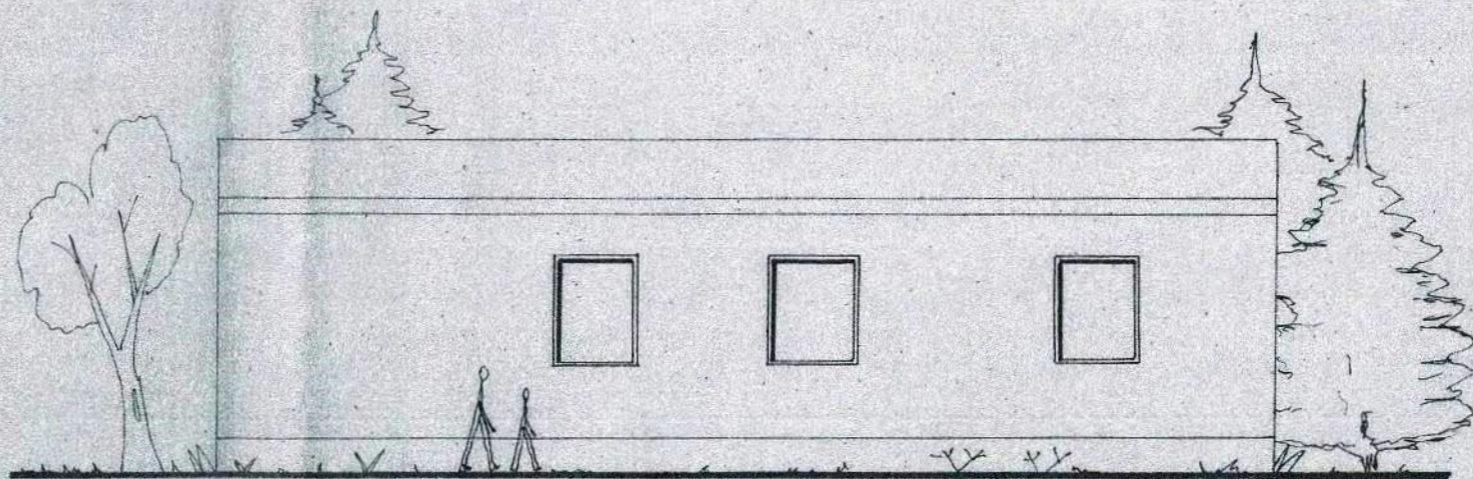

PROSPETTO OVEST

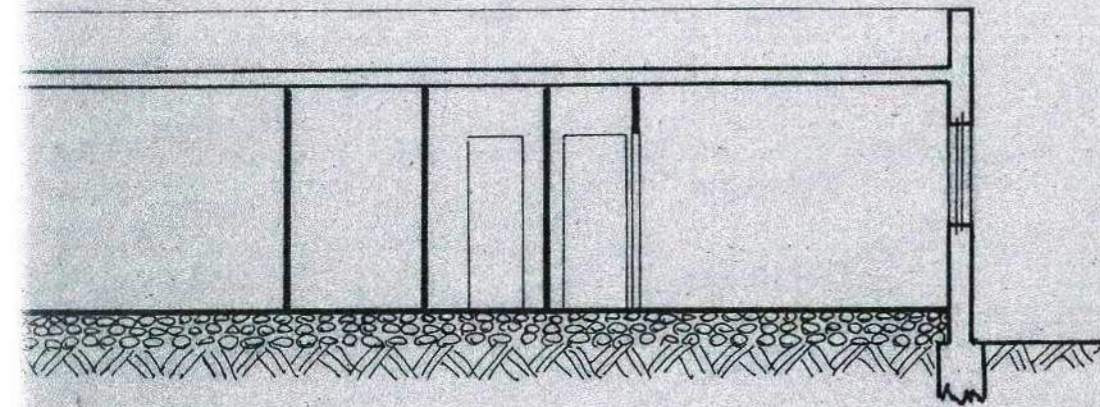

SEZIONE A-B

SUPERFICE TERRENO = mq 1619

FABBRICATO

Superficie = mq 193.90

Volume = mc  $193.90 \times 3.20$  = mc 620.48

DENSITA' FONDIARIA =  $\frac{\text{mc } 620.48}{\text{mq } 1619}$  = 0,383 mc/mq

RAPPORTO DI COPERTURA =  $\frac{\text{mq } 193.90}{\text{mq } 1619}$  = 0,120 mq/mq