

**Agenzia del Territorio
CATASTO FABBRICATI**
Ufficio provinciale di
Forlì

Dichiarazione protocollo n. UN00061 cc del 11/01/006
Planimetria di u.i.u. in Comune di Medigliana
Via Santa Reparata
civ. 15

Identificativi Catastali:
Sezione: 58
Foglio: 58
Particella: 138
Subalterno: 1

Compilata da:
Liverani Guelfo
Iscritto all'albo:
Geometri
Prov. Forlì
N. 1128

Spacc. n. 1
Scala 1:200

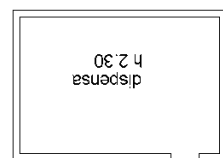
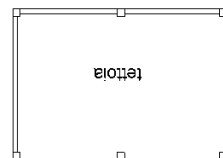
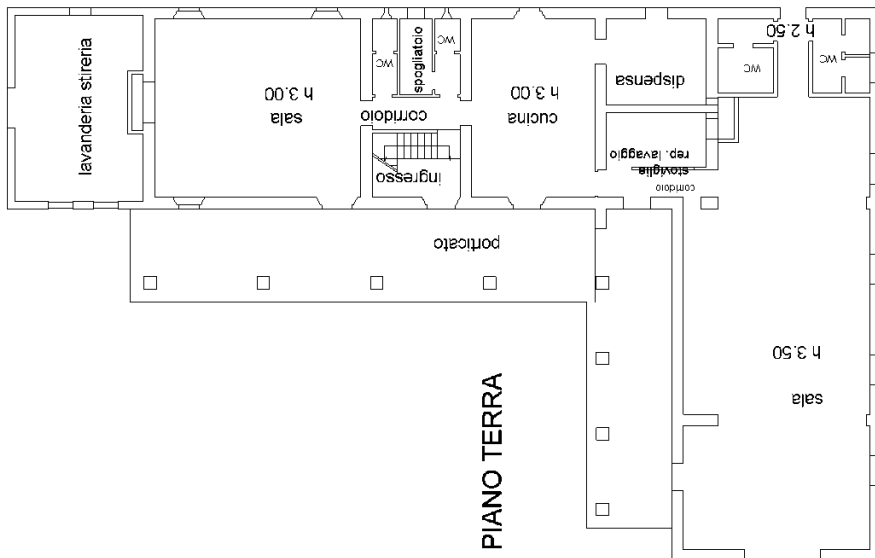
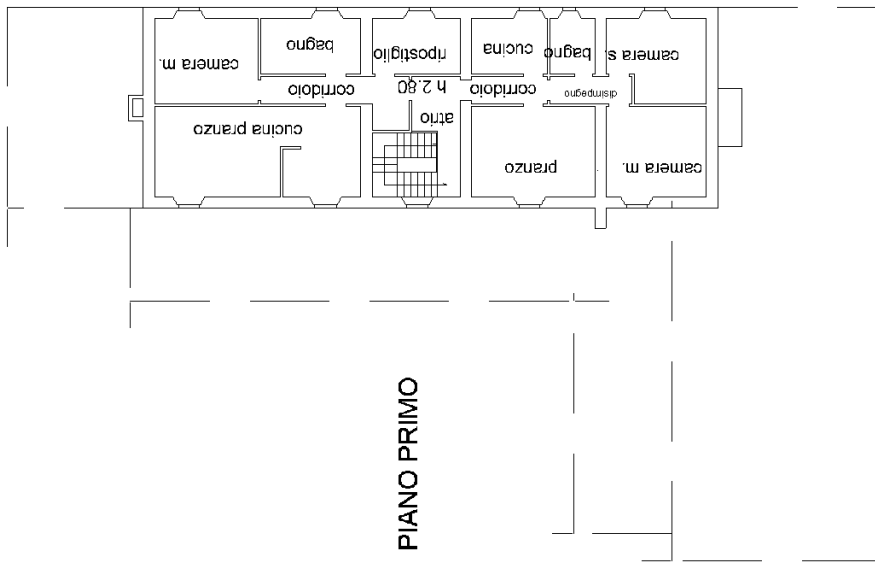
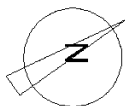

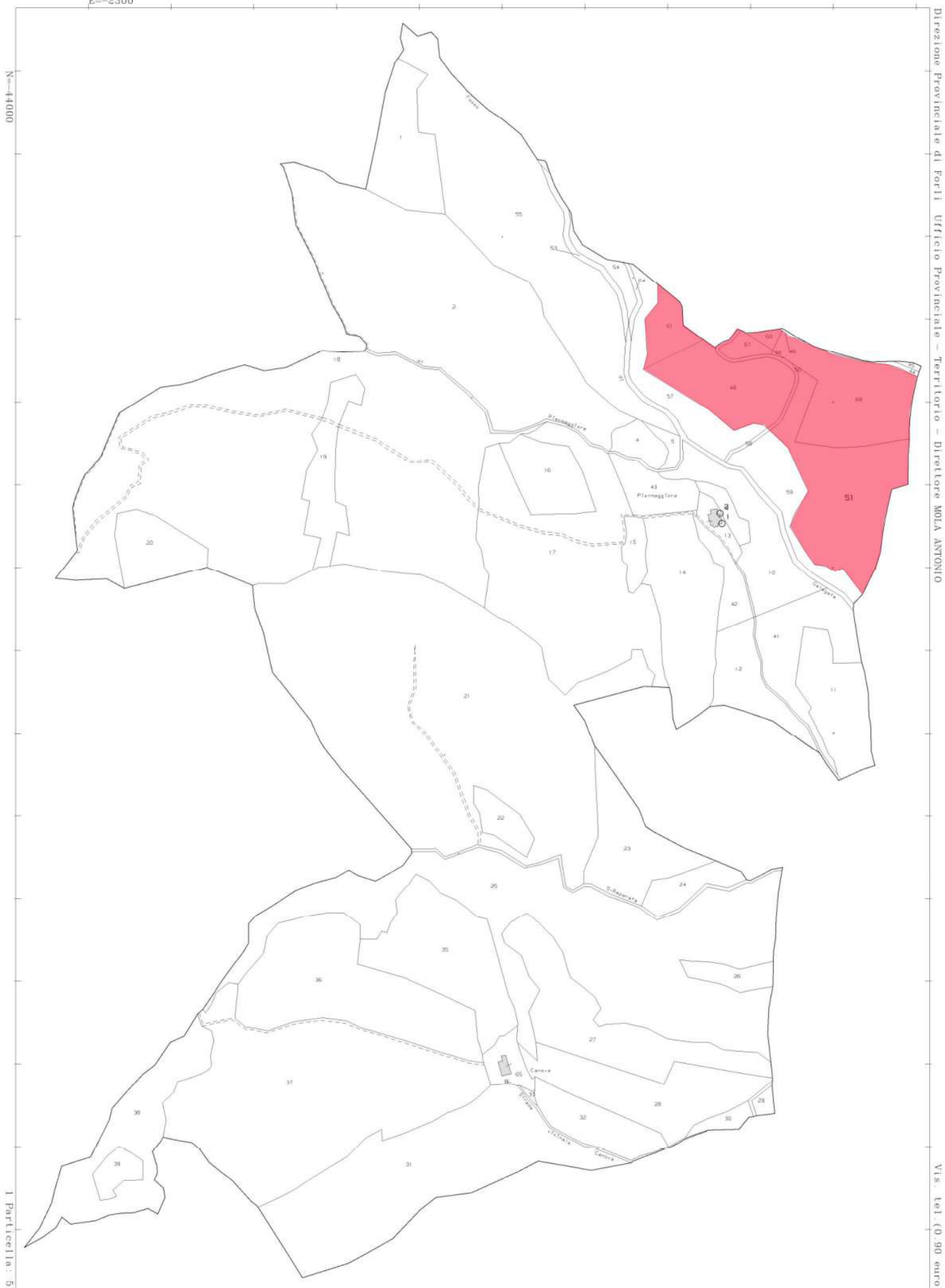

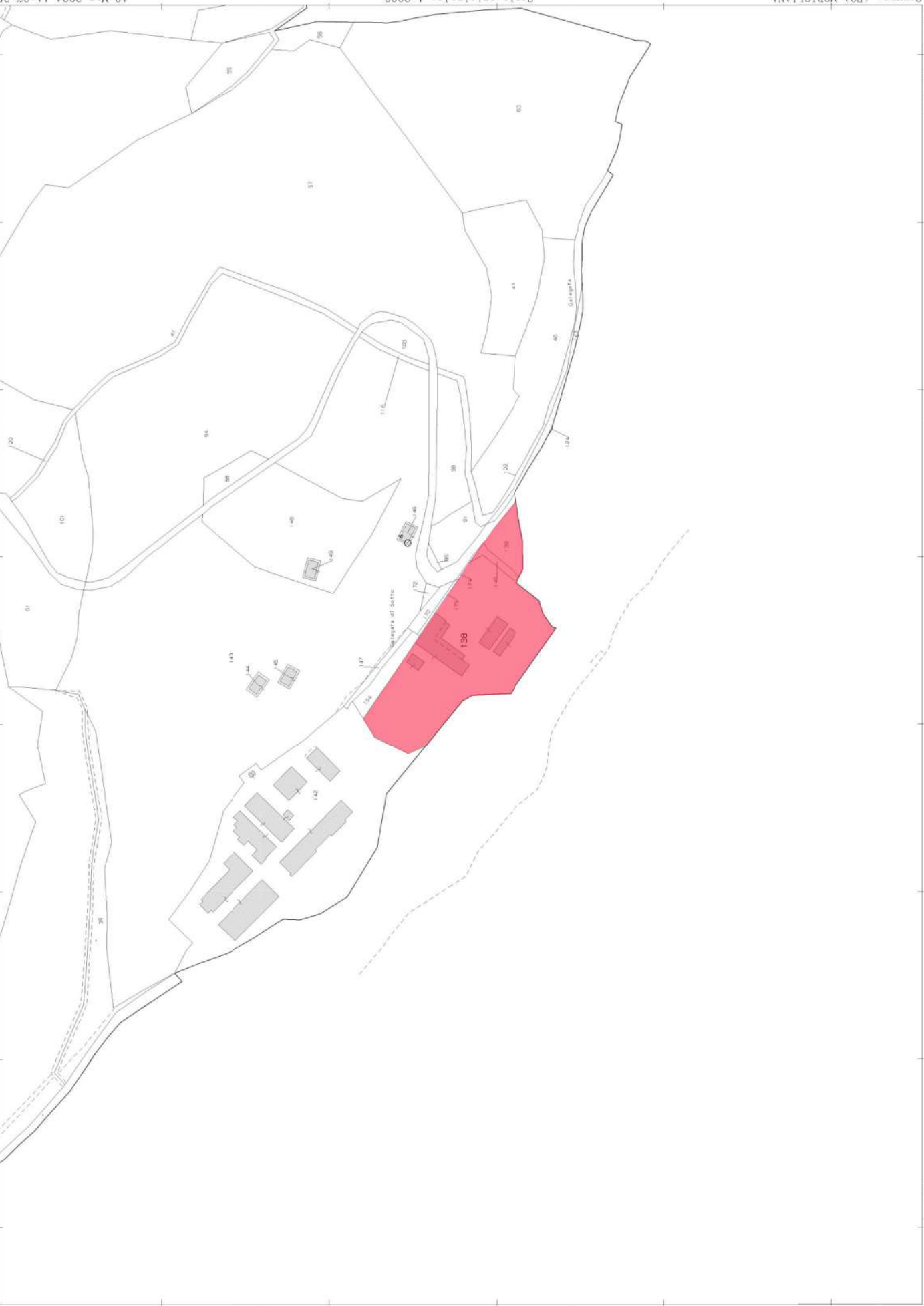

N=14500

E=19000

1 Particella: 138

Comune: (FO) MODIGLIANA
Foglio: 58

Scala originale: 1:2000
Dimensione cornice: 776,000 x 552,000 metri

19-Mar-2024 11:37:28
Protocollo pratica T138464/2024