

COMUNE di ANZIO
 PROGETTO VILLINO BIFAMILIARE
 DA REALIZZARSI IN LAVINIO
 PROP. TA' SIGG.

SAHTUCCI GIUSEPPE
 CASSAHDRA ANSELMA

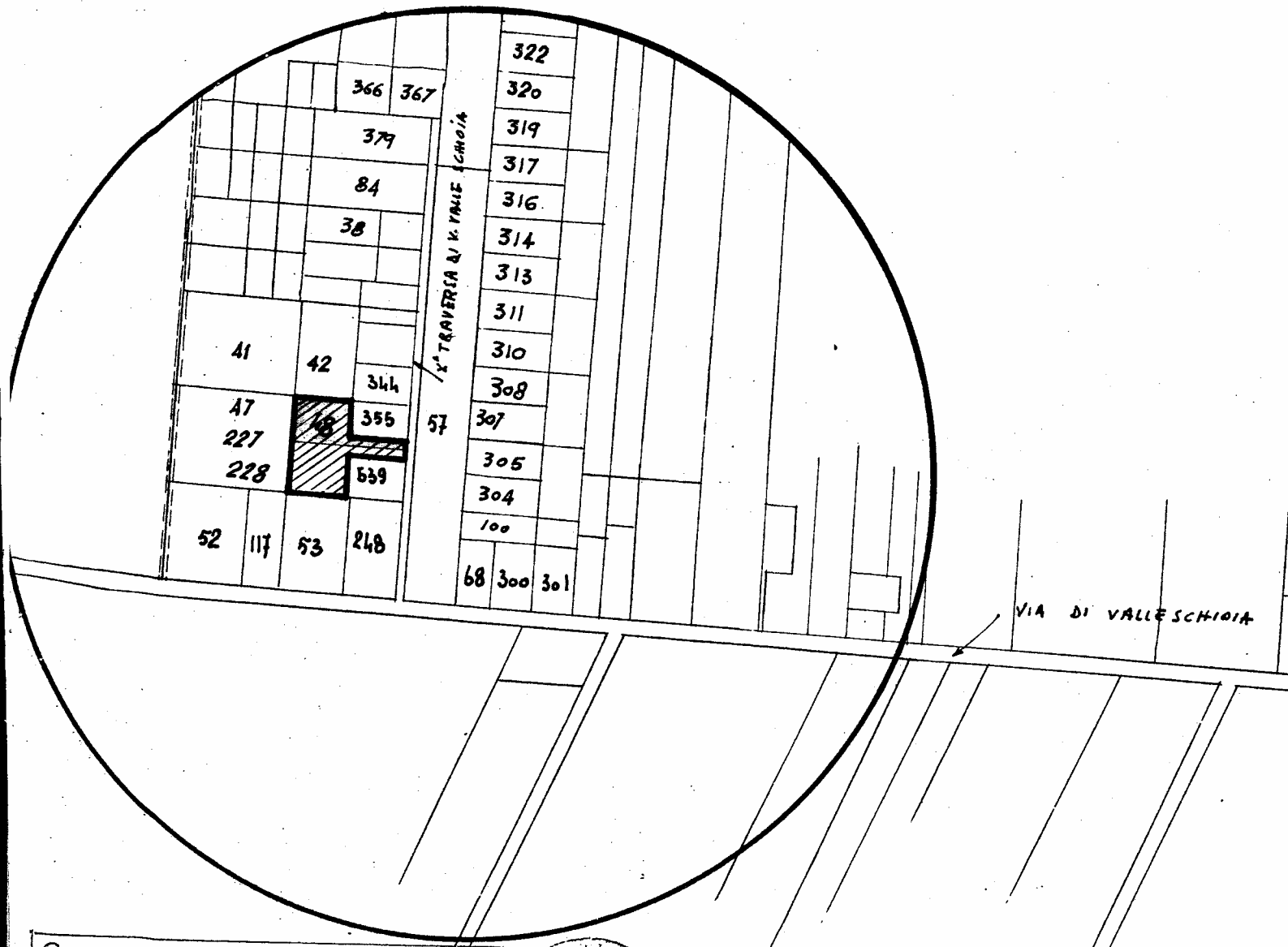

Comune di Anzio - Ufficio Tecnico

Visto per l'approvazione
 (Deliberazione della Commissione
 Edilizia - n. dell'1.9.72
 prot. n. 8070

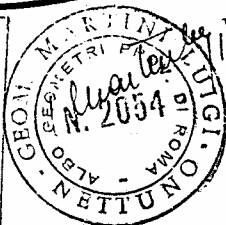

coreografia
 Foglio n° 7

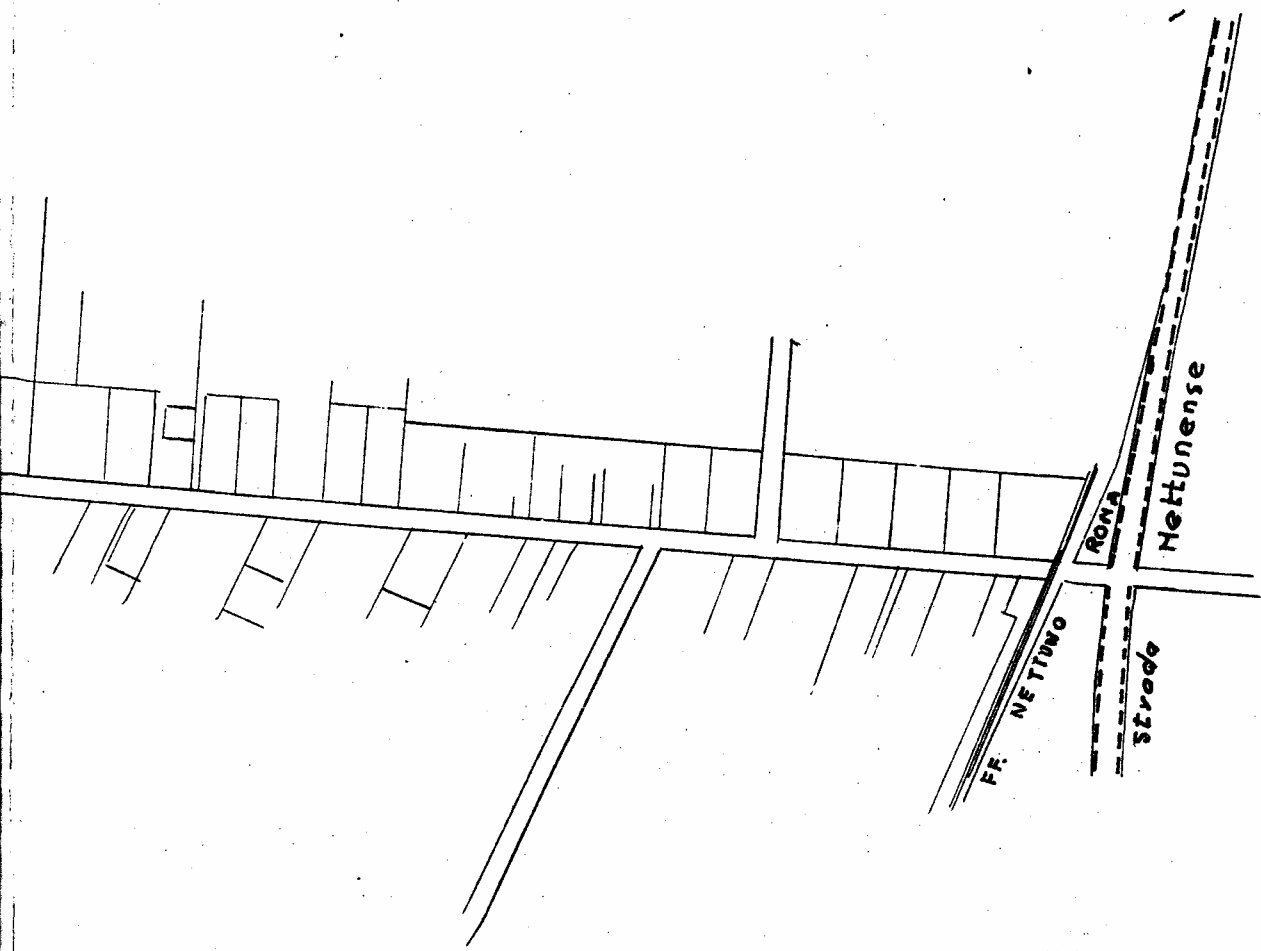

LEGENDA Zona P.R.G. C1 1/10 sup. lotto

Foglio 7 part. 48/b

Sup. Lotto mq. 1393

Area coperta mq. 114,88

CUBATURA PIANO TERRA MC. 436,50

CUBATURA PIANO PRIMO MC. ~~114,88~~ 304,00

CUBATURA TOTALE MC. ~~114,88~~ 740,50

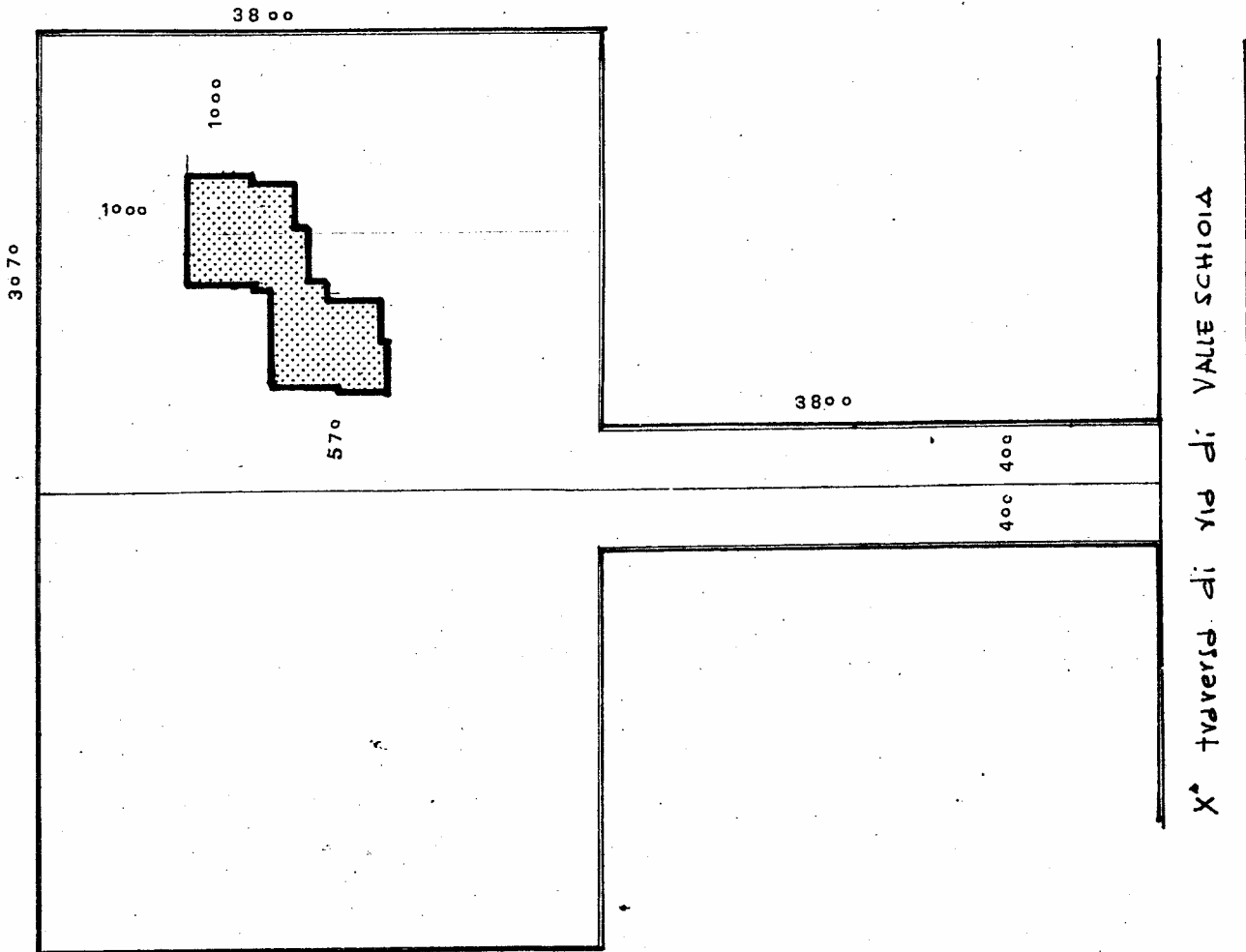

ubicazione 1:500

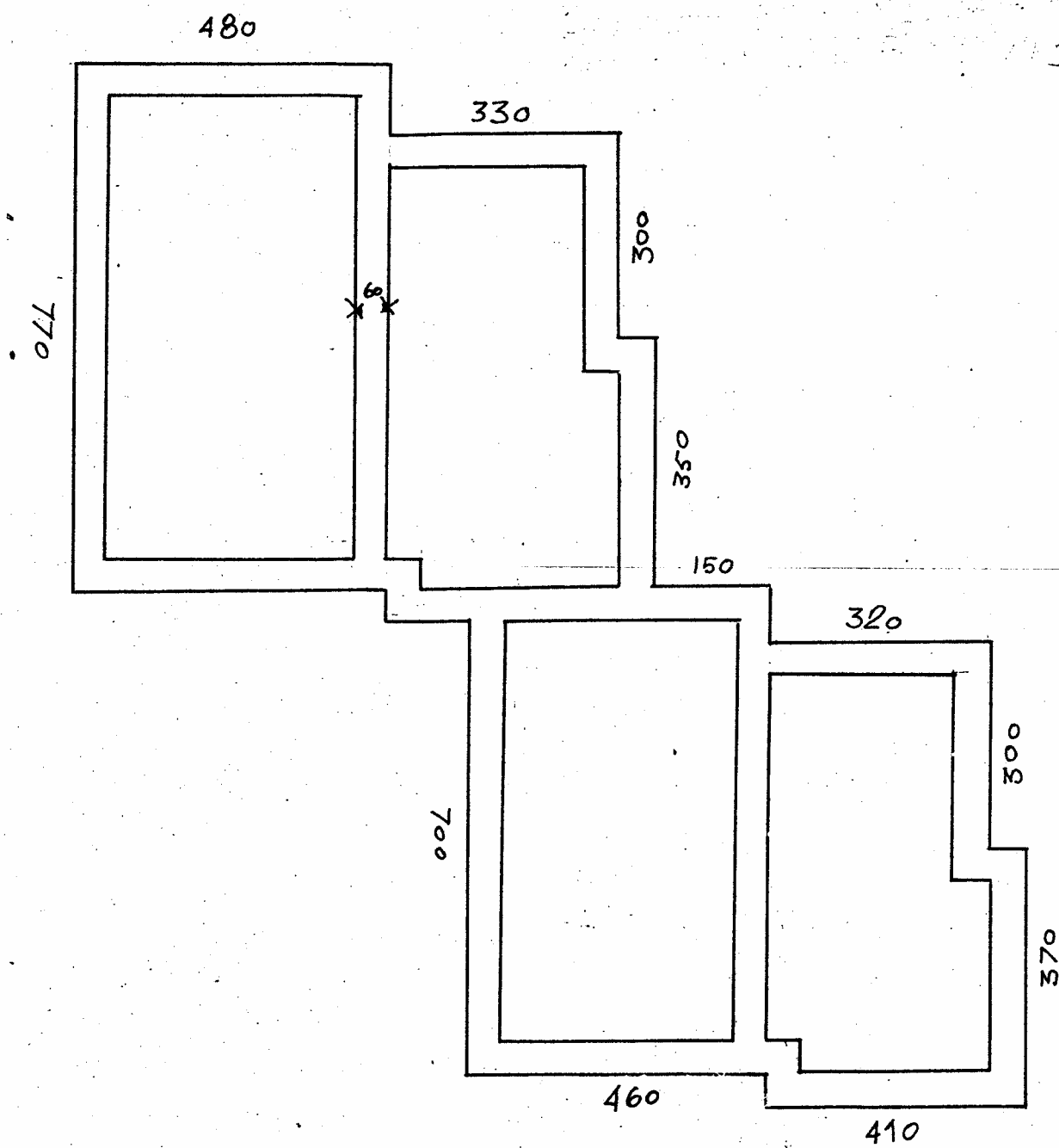

fondazioni

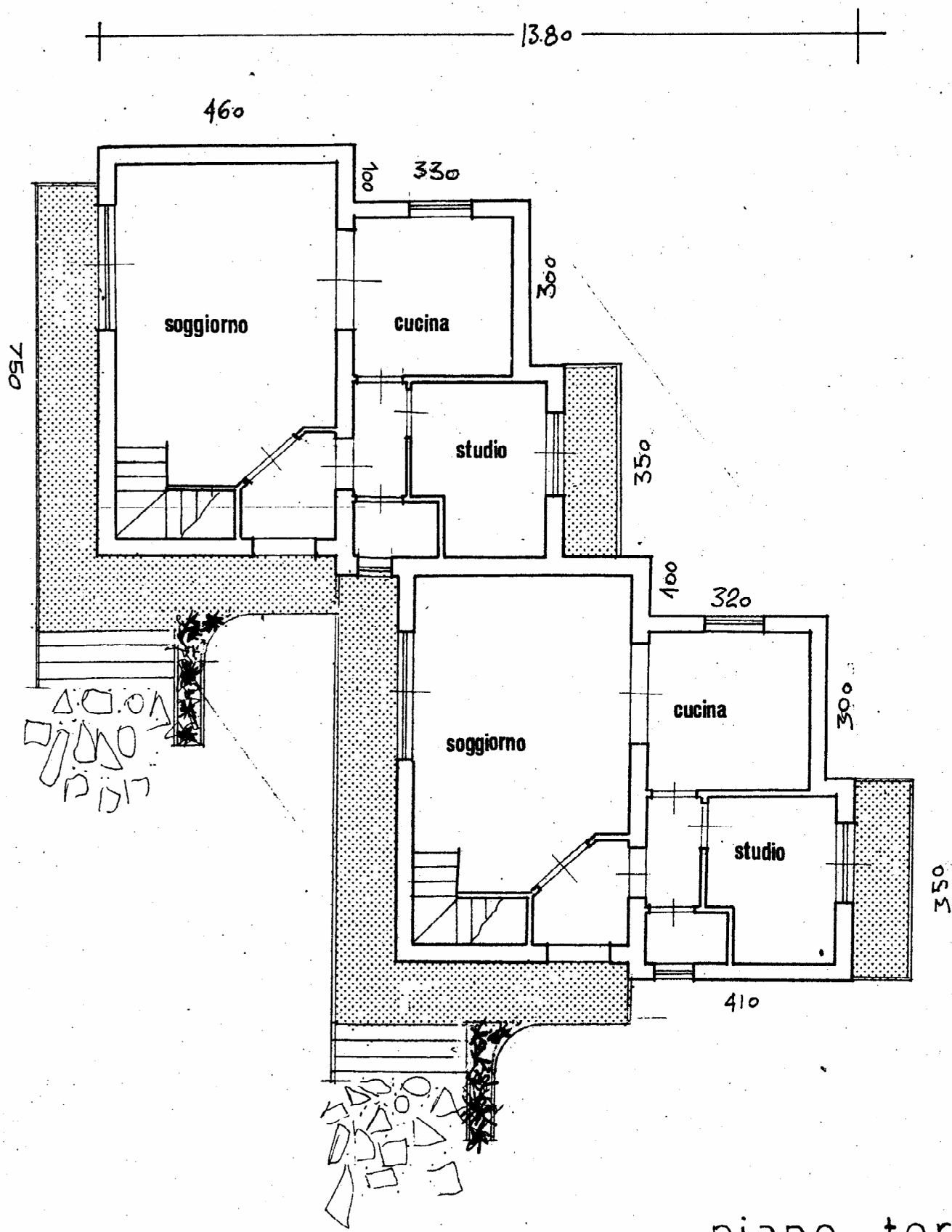

piano terra

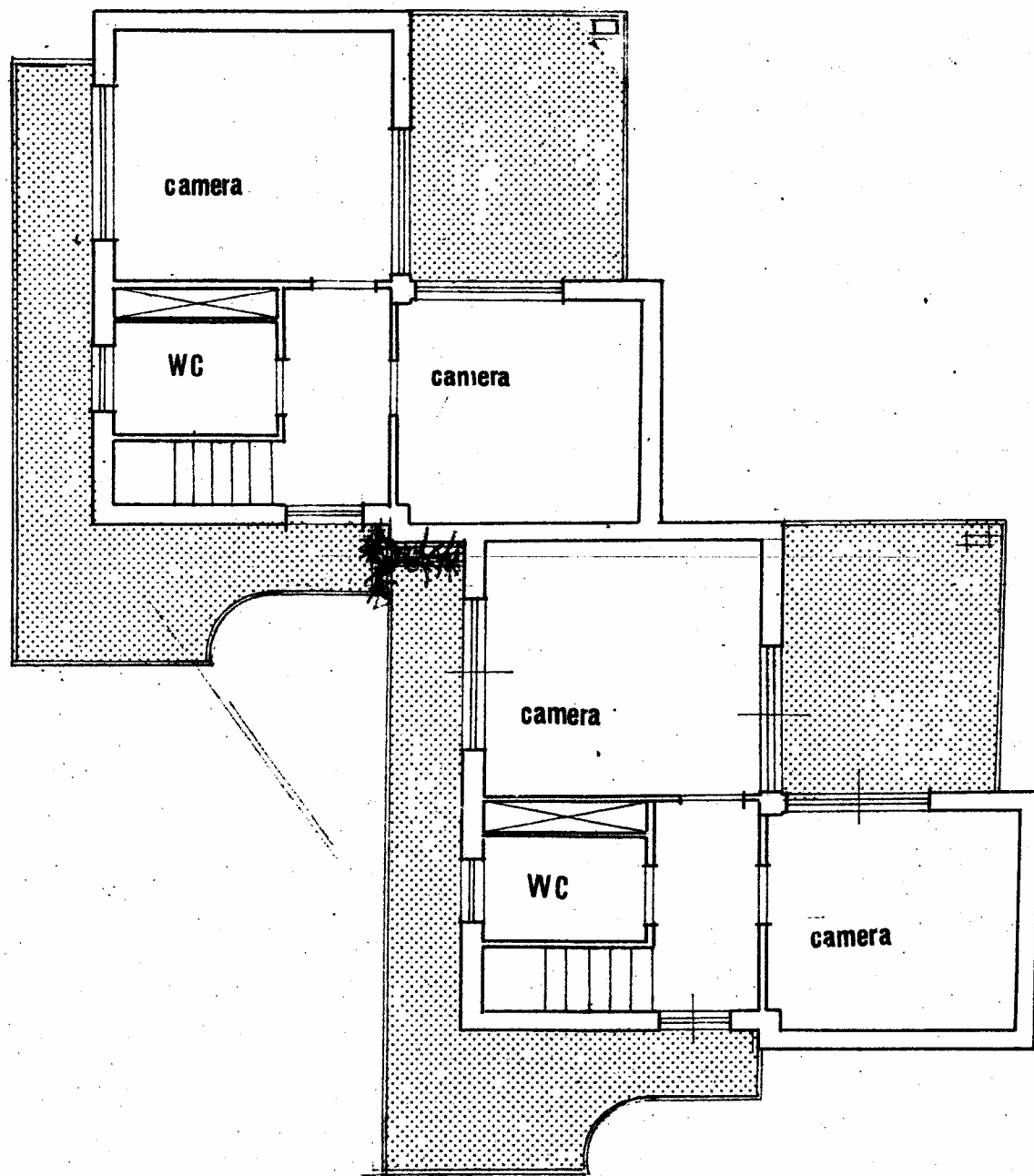

piano primo

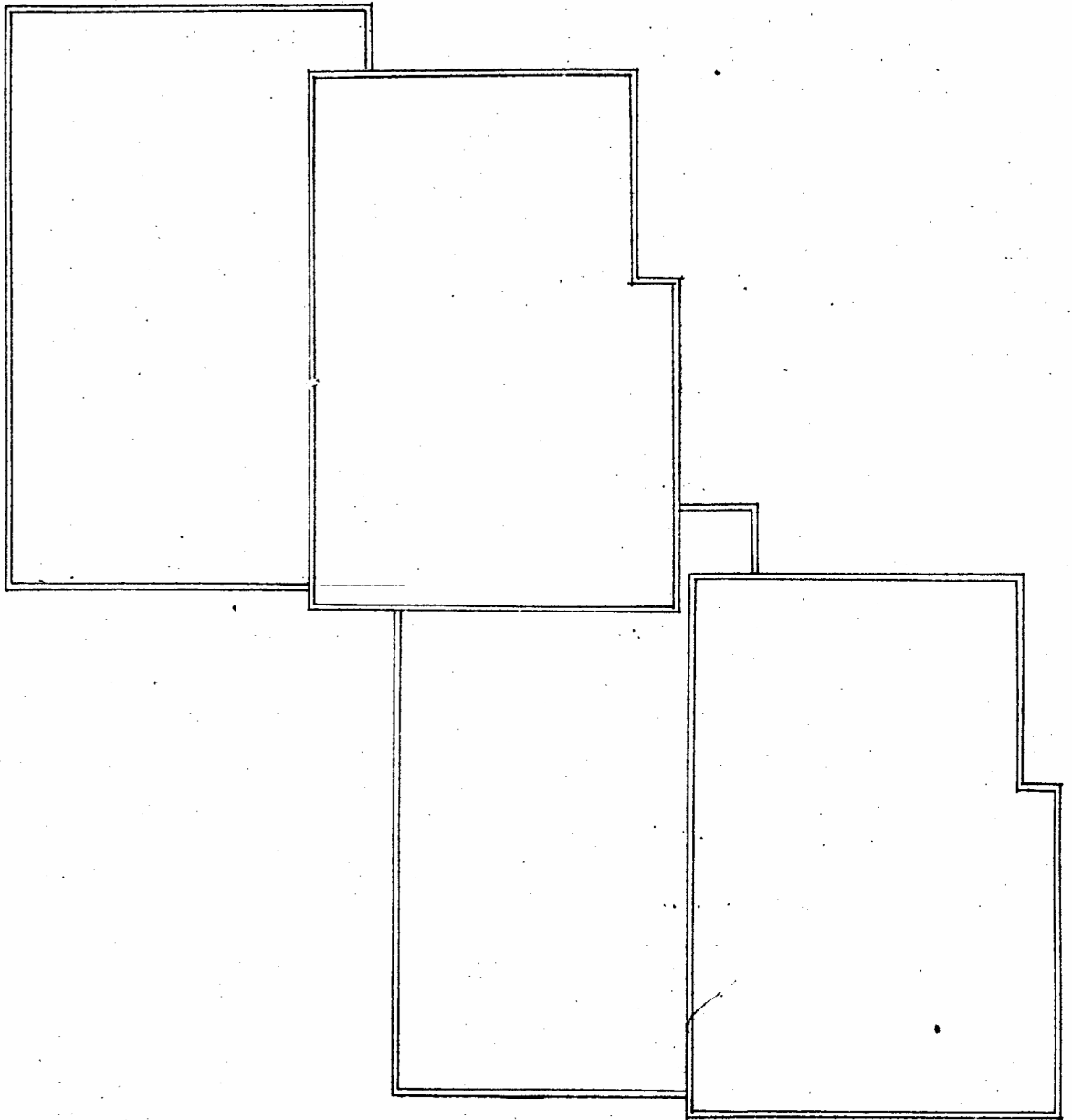

copertura

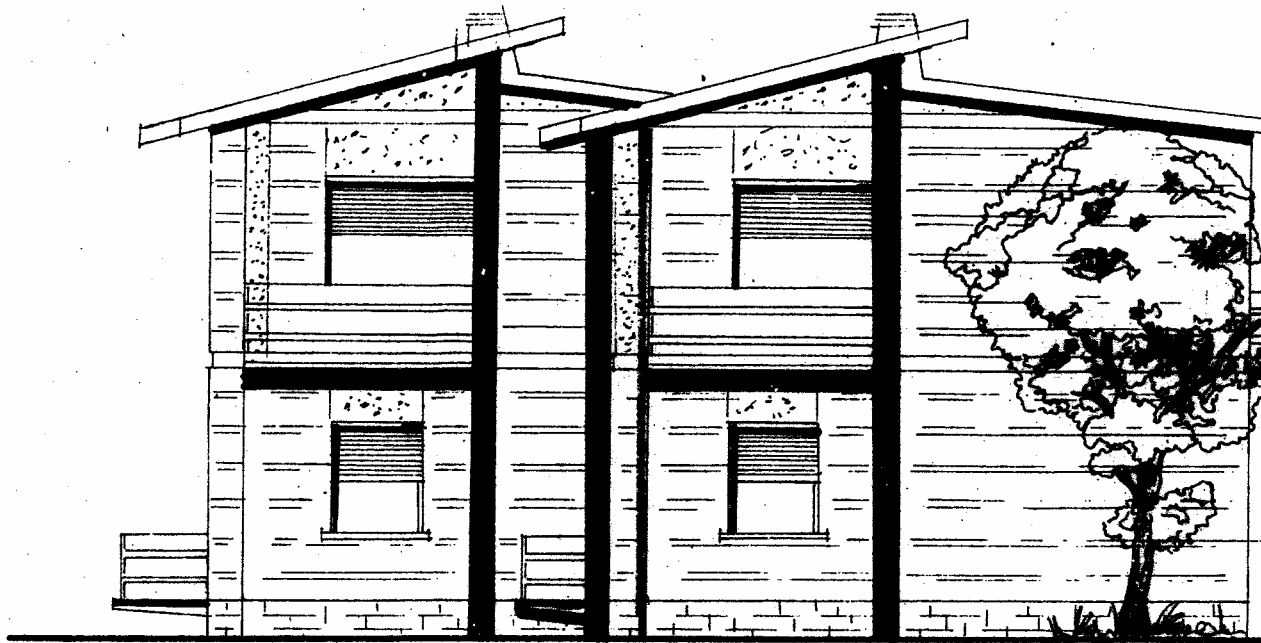
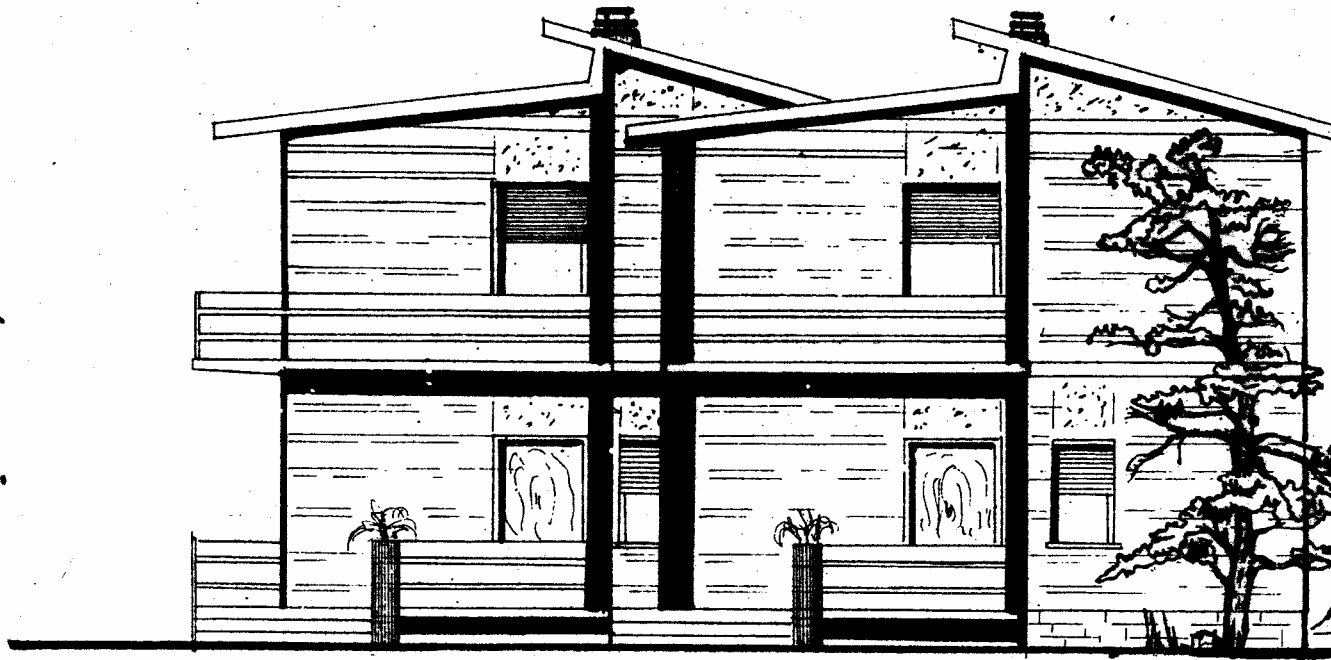

prospetti

S. E. Z. I. O. N. G.

