

**DOCUMENTAZIONE
FOTOGRAFICA**

1. Strada campestre nei pressi di Cascina Campù Superiore



2. Cascina Campù Superiore

3. Sullo sfondo le finestre dell'appartamento oggetto di perizia



4. Cascina Campù Superiore

5. Cascina Campù Superiore (dalla loggia)



6. Portico al piano terreno e loggiato al piano superiore (di proprietà)

7. Portico di proprietà



8. Portico di proprietà

9. Portico di proprietà



10. Portico di proprietà

11. Scala comune ad altra U.I.

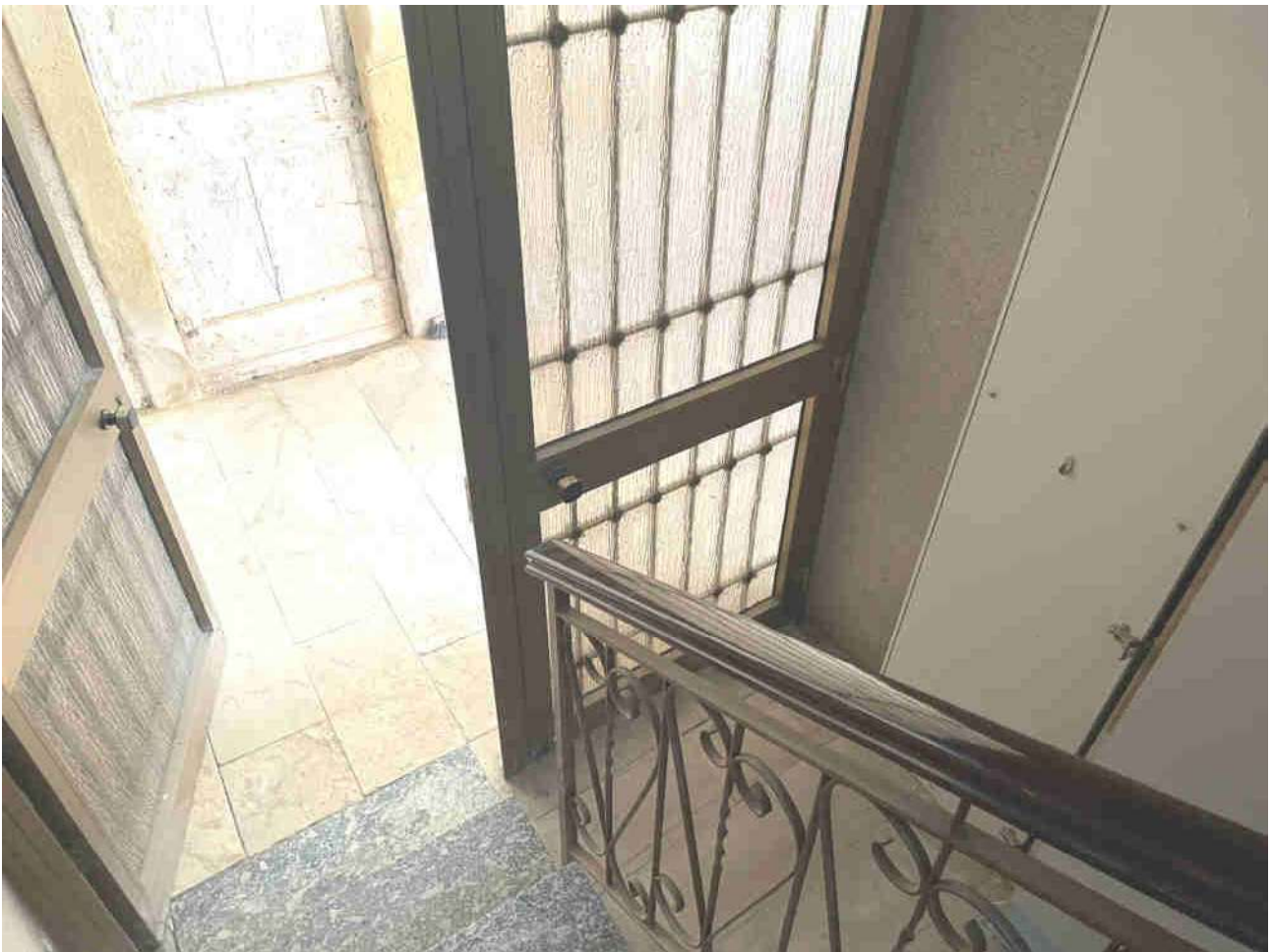
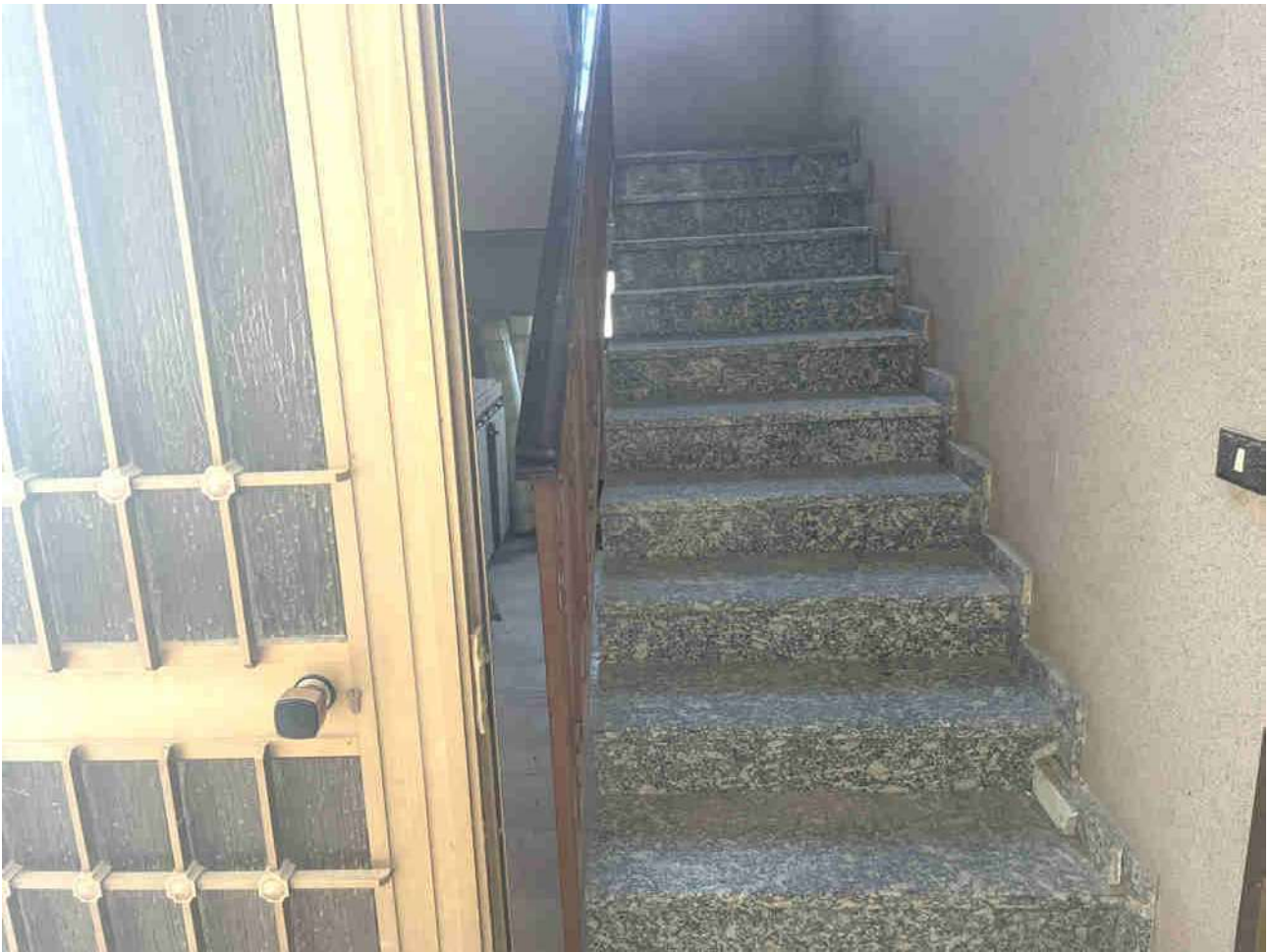

12. Scala

13. Ingresso secondario all'appartamento

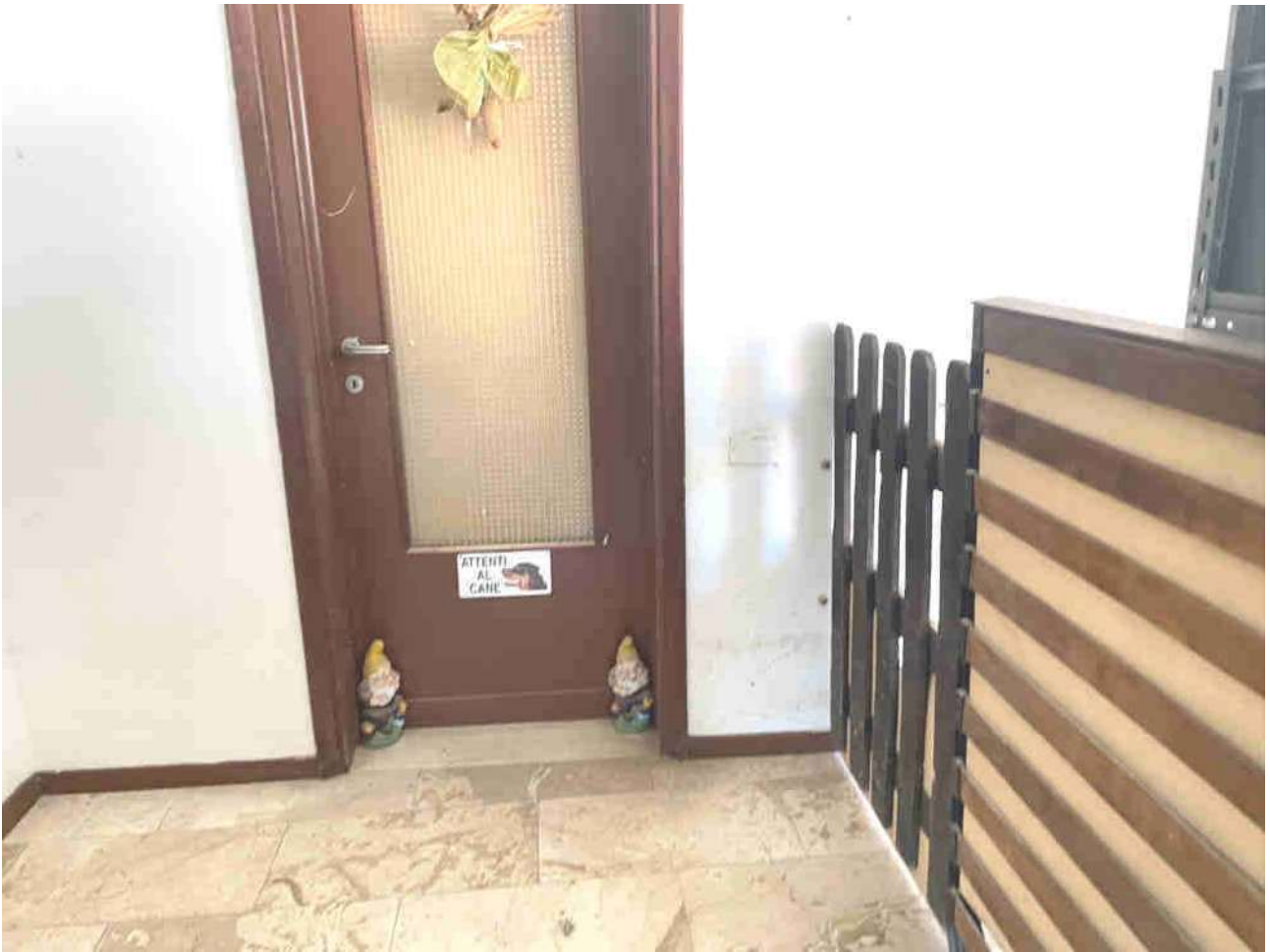

14. Ingresso principale dalla loggia

15. Loggia

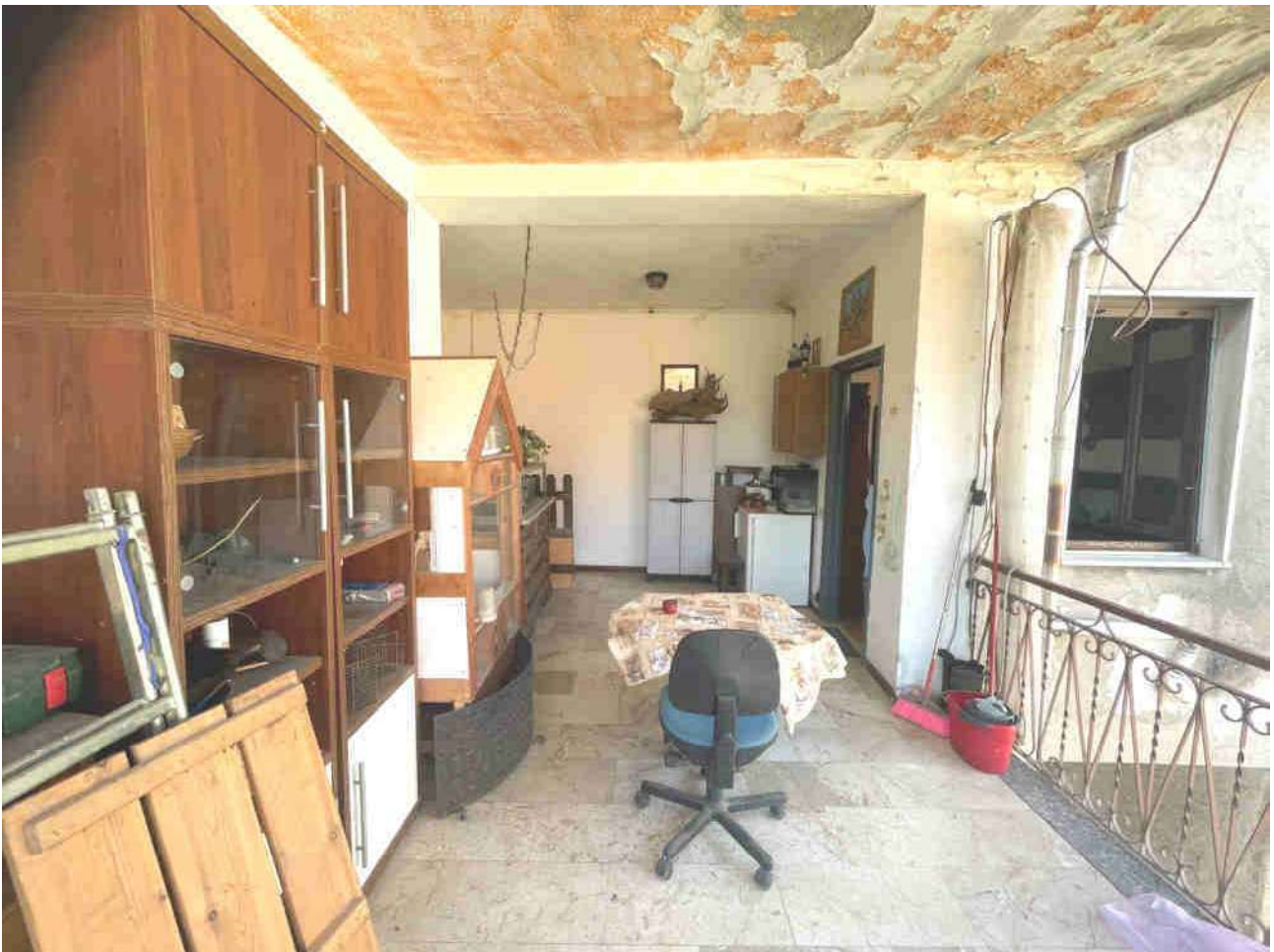

16. Loggia

17. Ingresso

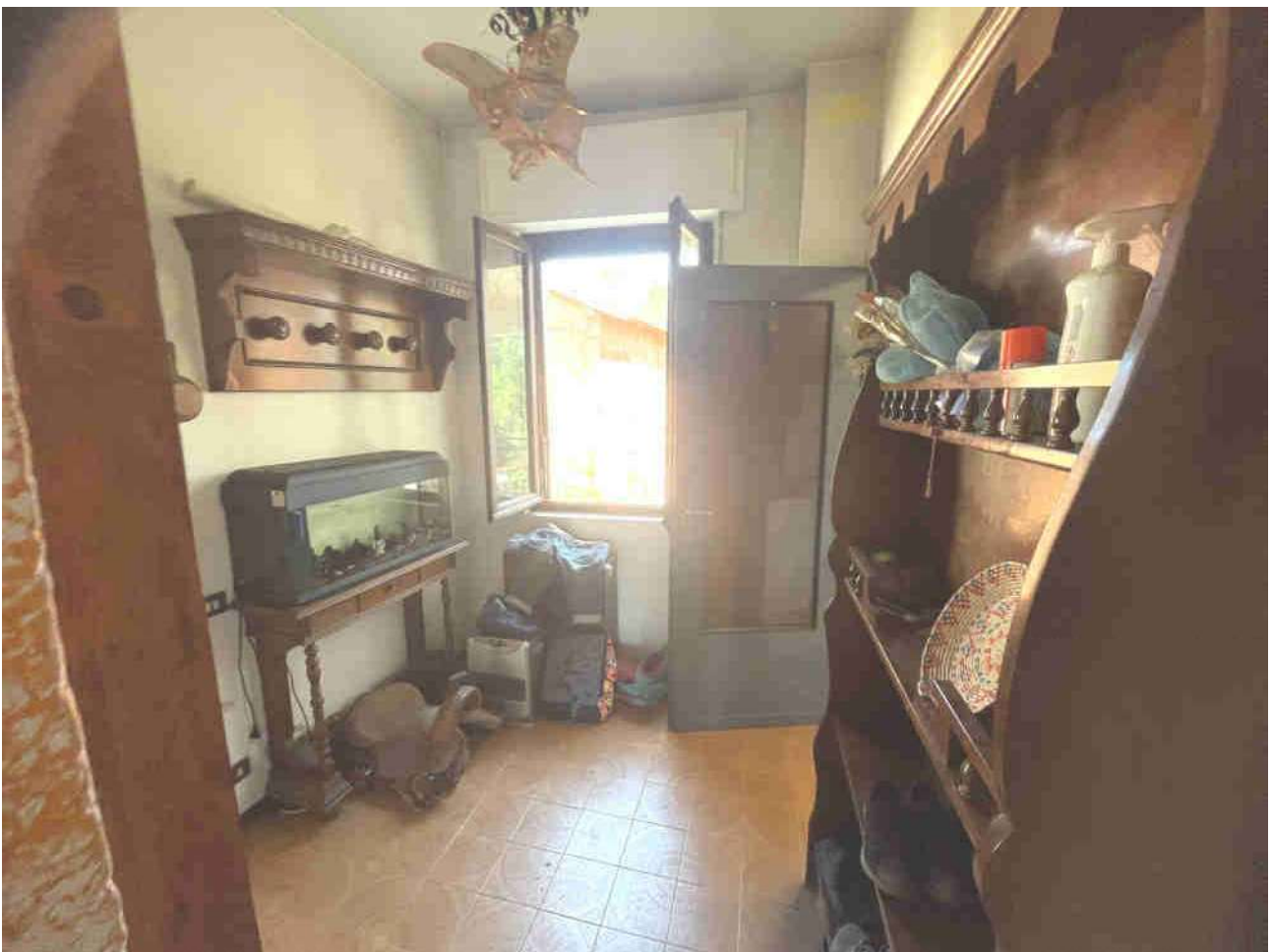

18. Ingresso

19. Soggiorno



20. Soggiorno

21. Cucina

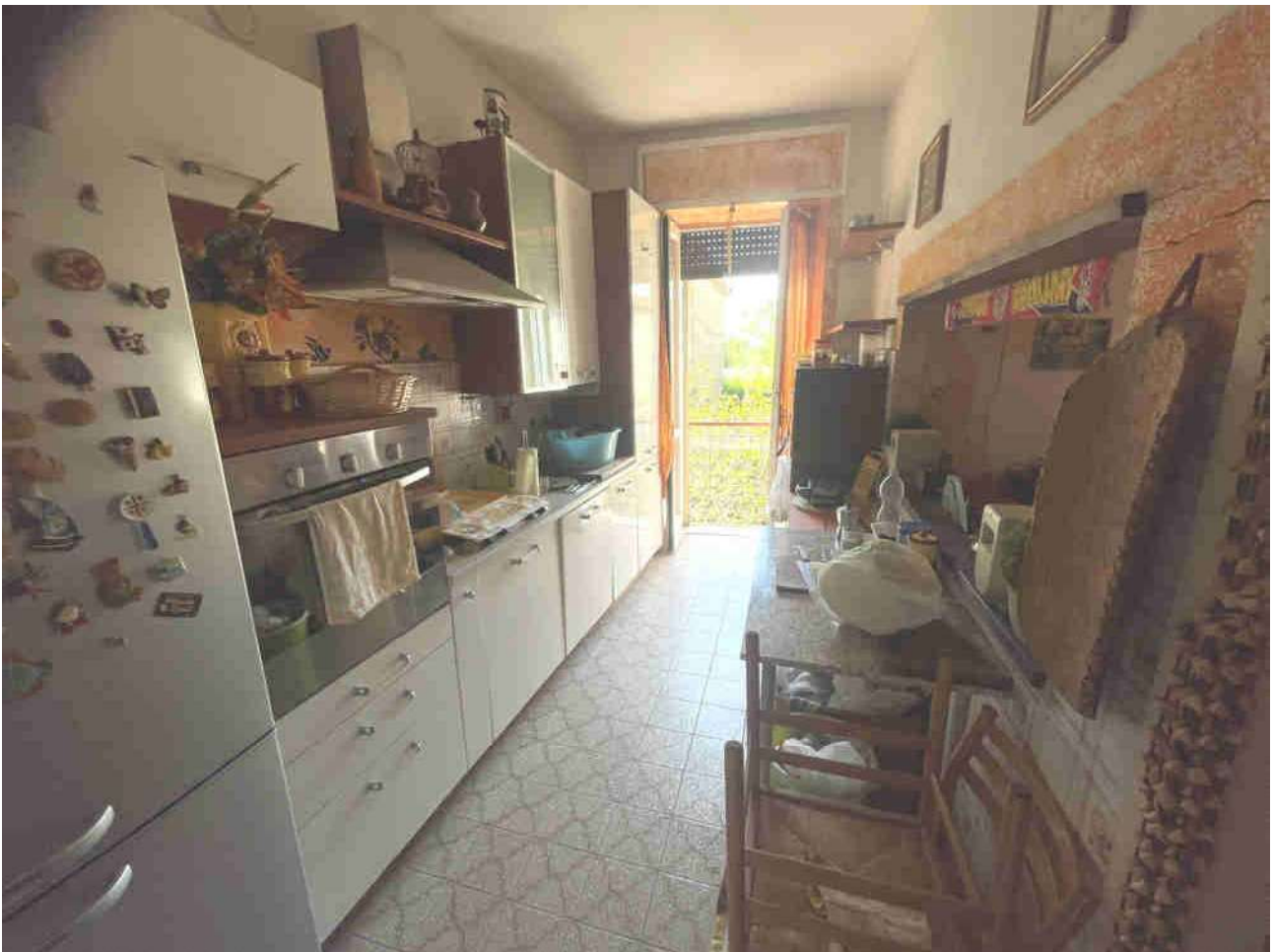
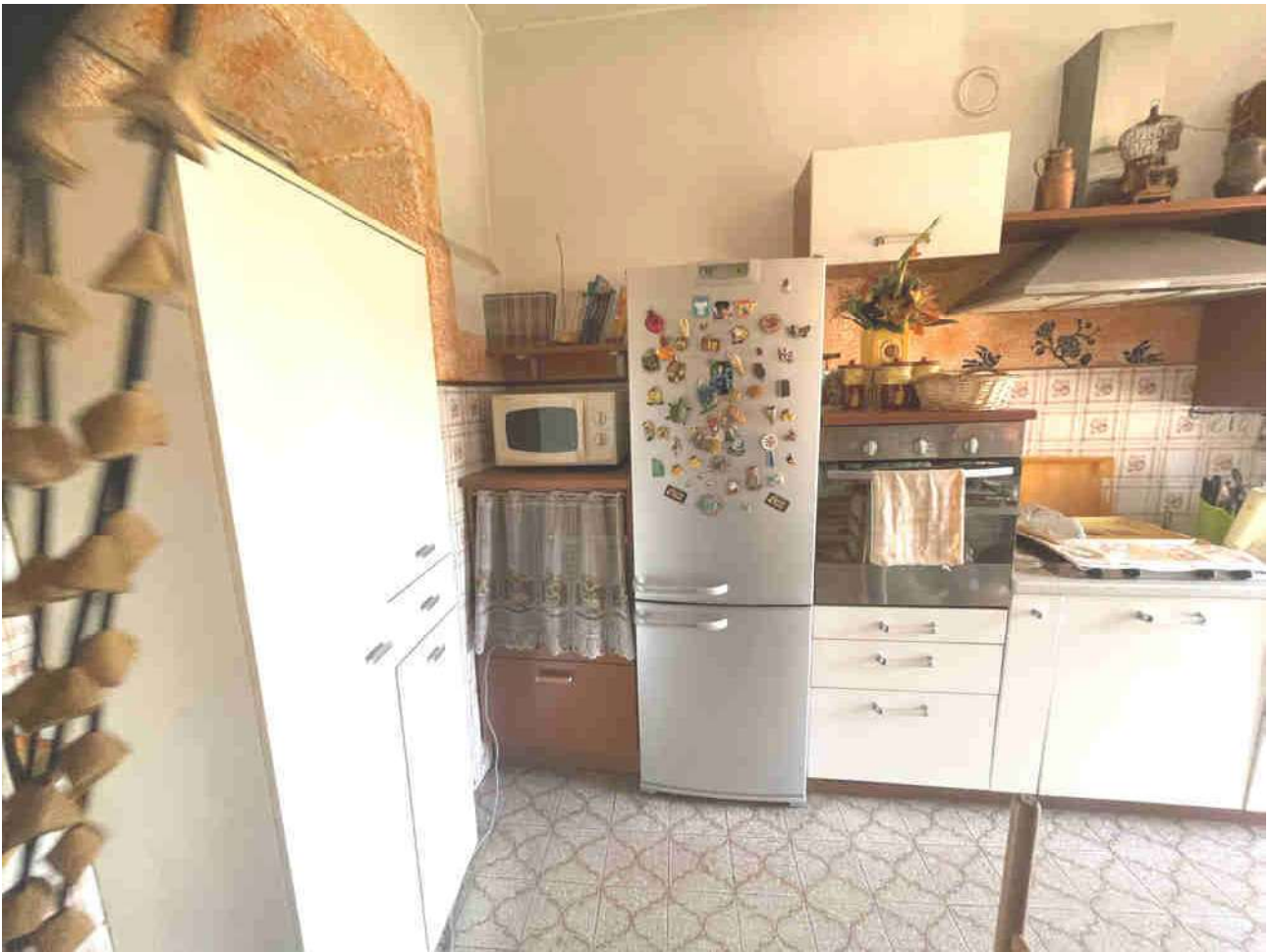

22. Cucina

23. Ingresso alla camera

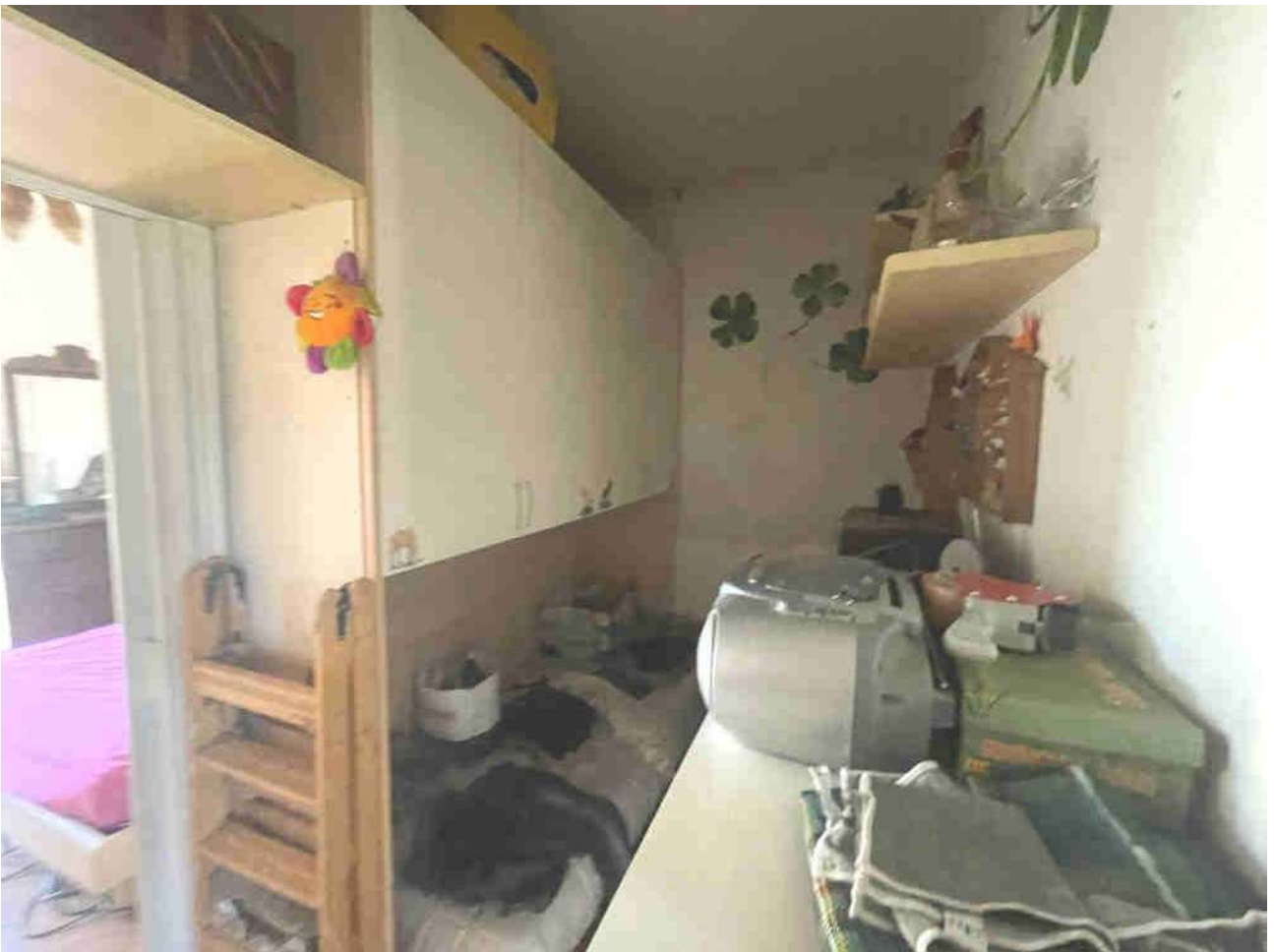
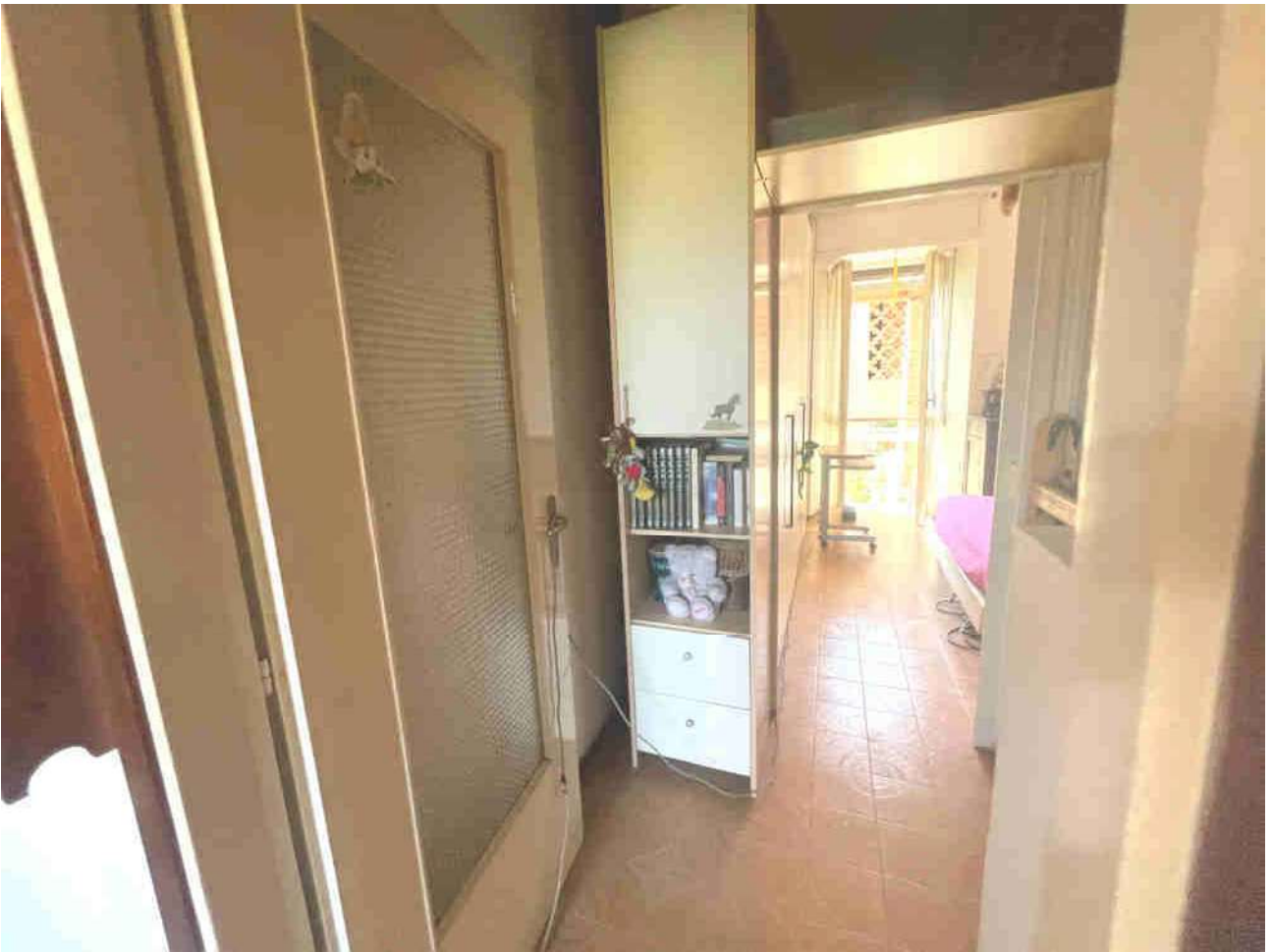

24. Porzione della camera

25. Camera

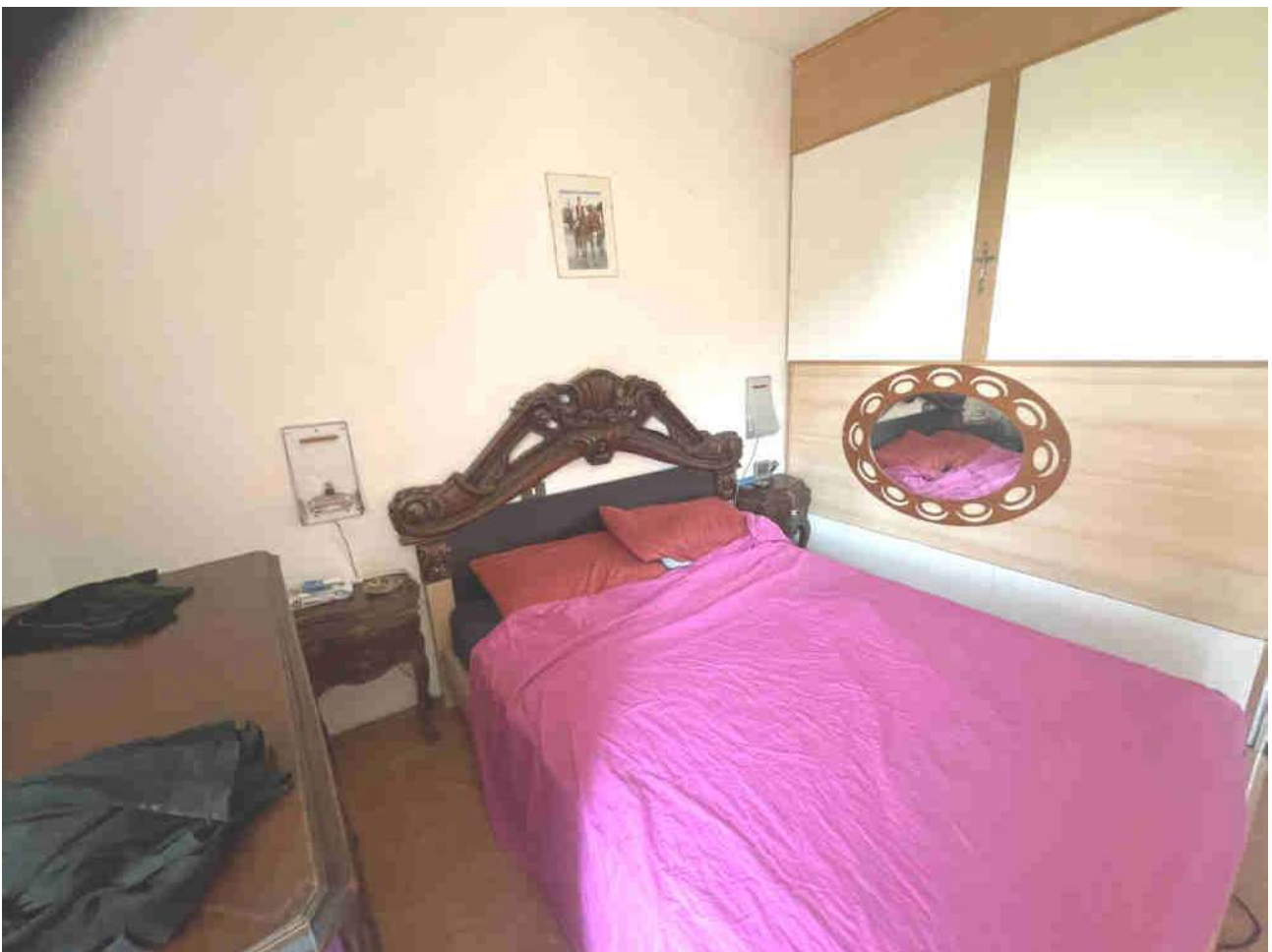
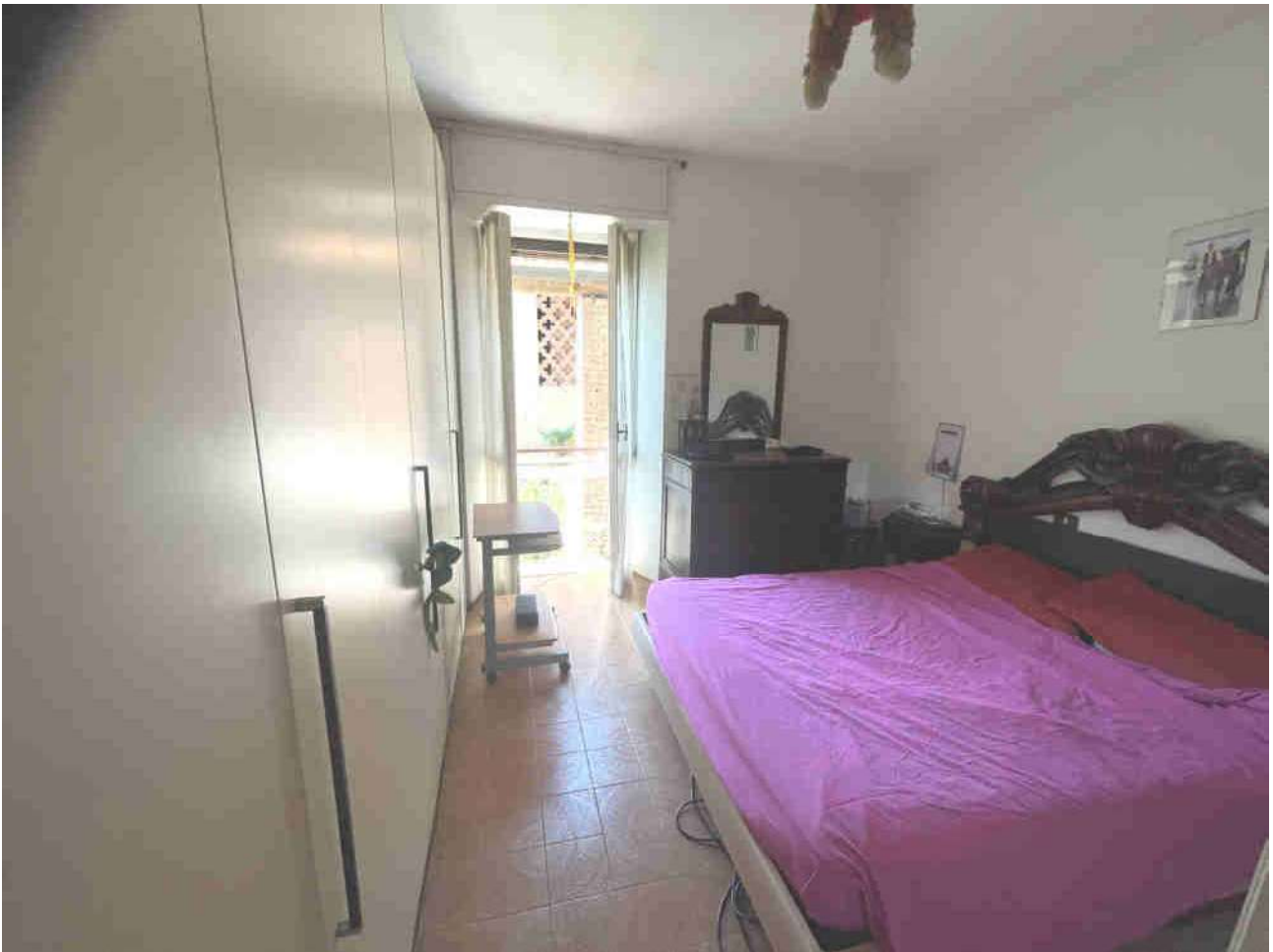

26. Camera

27. Bagno

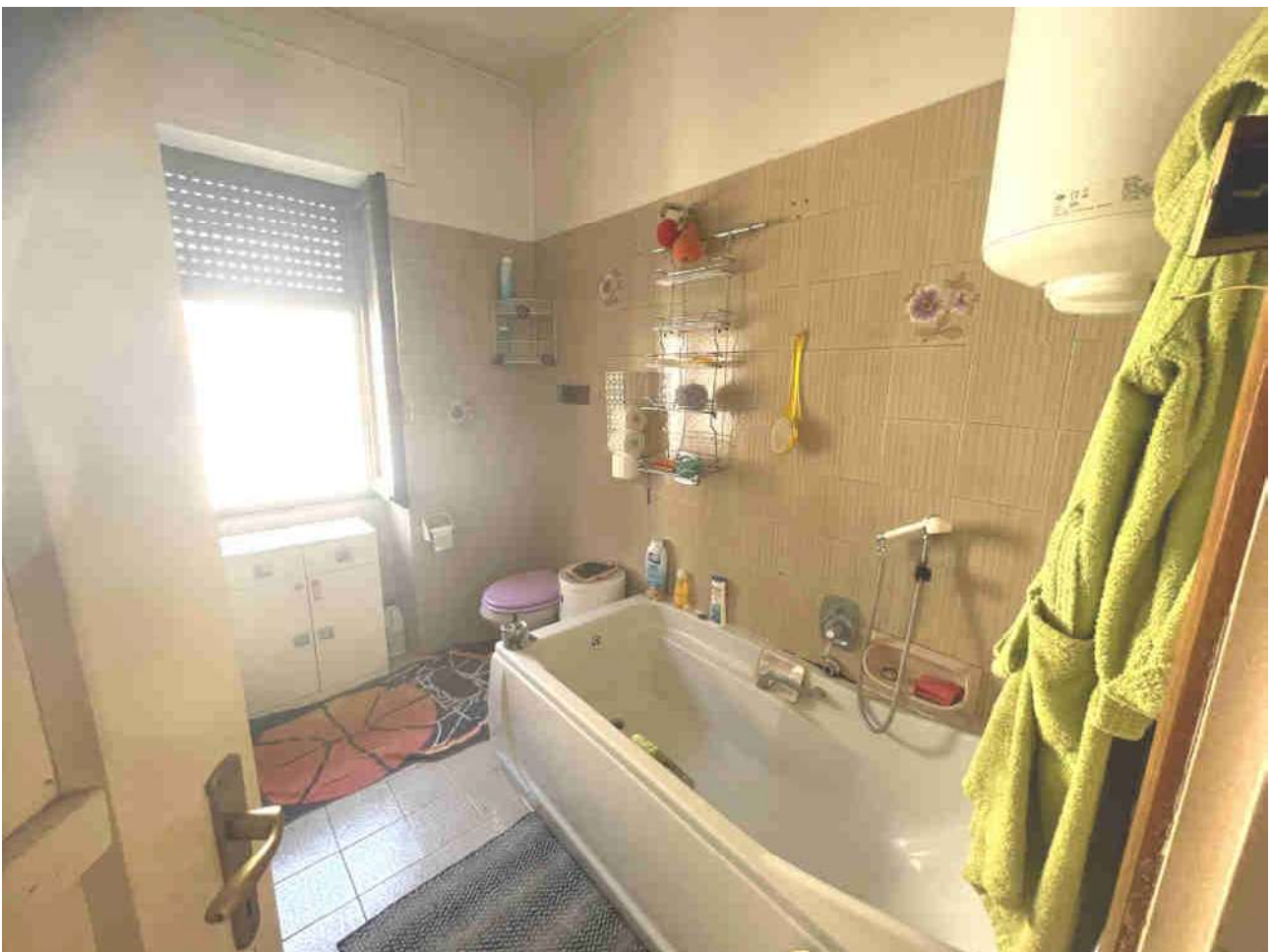
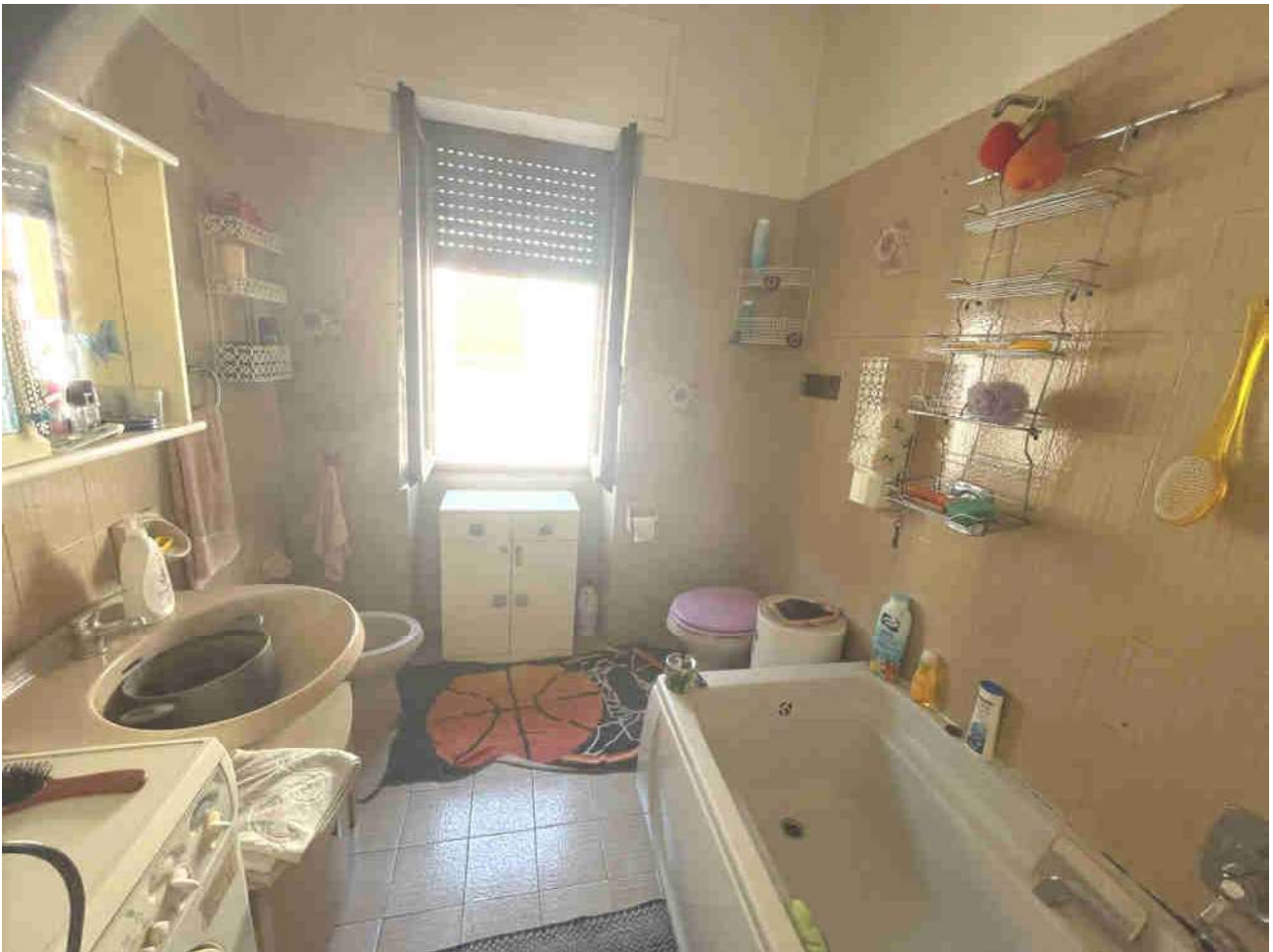

28. Bagno

29. Bagno

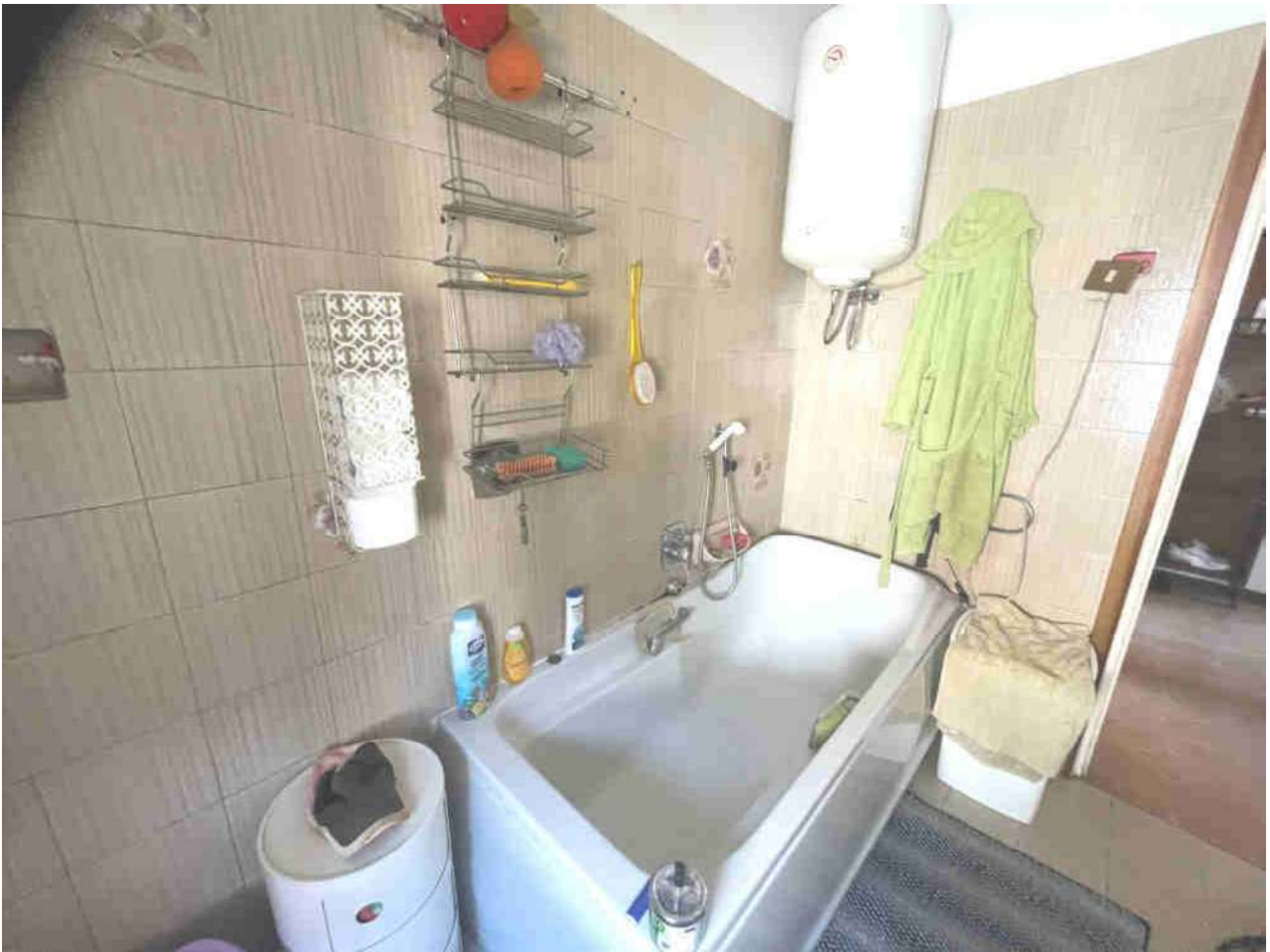

30. Vista dalla finestra

31. Corpo box



32. Corpo box

33. Corpo box

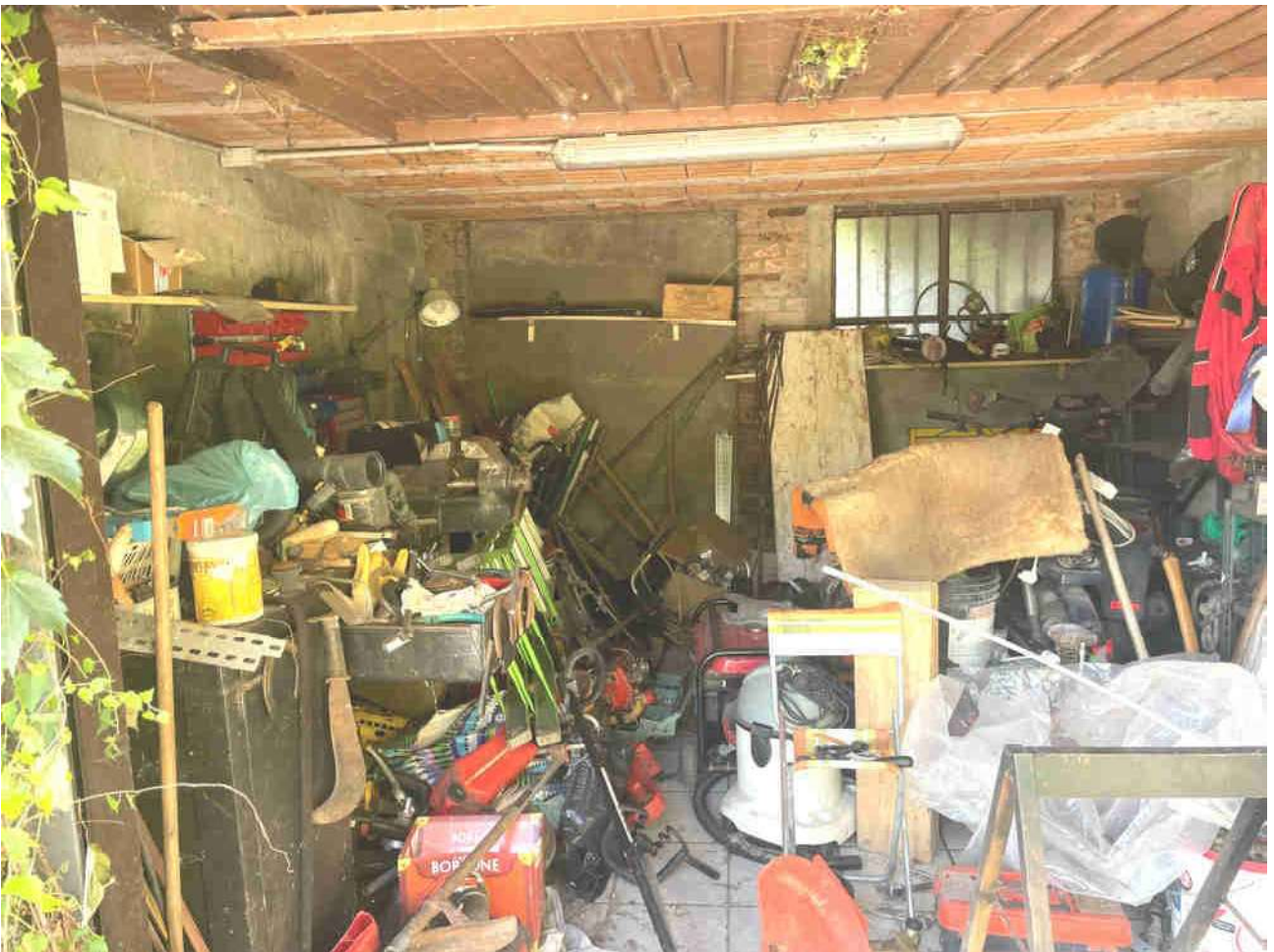

34. Interno box

35. Piccola porzione di terreno attigua al box



36. Piccola porzione di terreno