



FO-1- STABILE IN VIA V. EMANUELE 282



FO-2- PORTONE D'INGRESSO DEL FABBRICATO



FO-3- SCALE CHE CONDUCONO AI VARI PIANI



FO-4- INGRESSO ALL'UNITA' IMMOBILIARE AL SECONDO PIANO

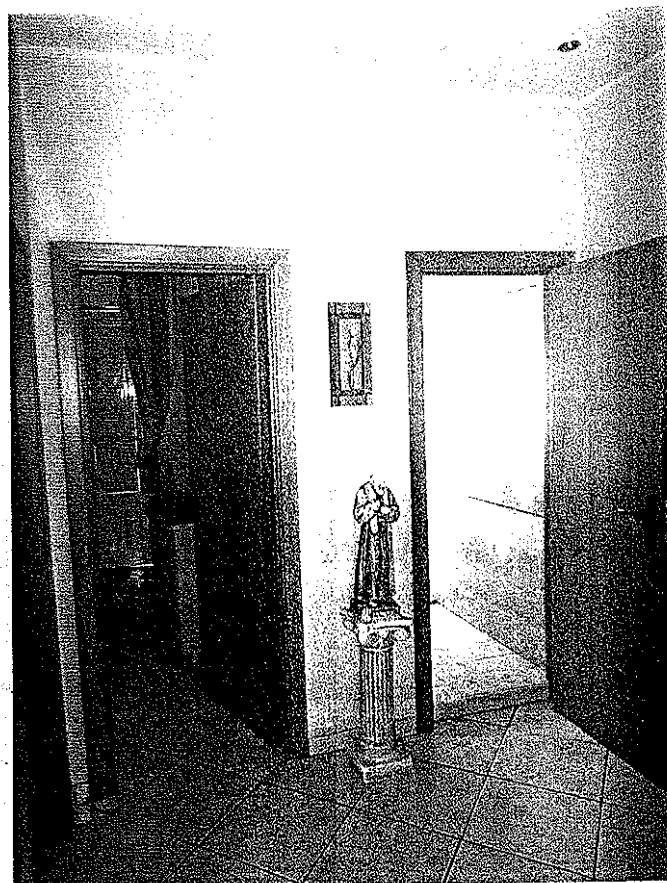

FO-5-INGRESSO DELL'APPARTAMENTO



FO-6-CUCINA

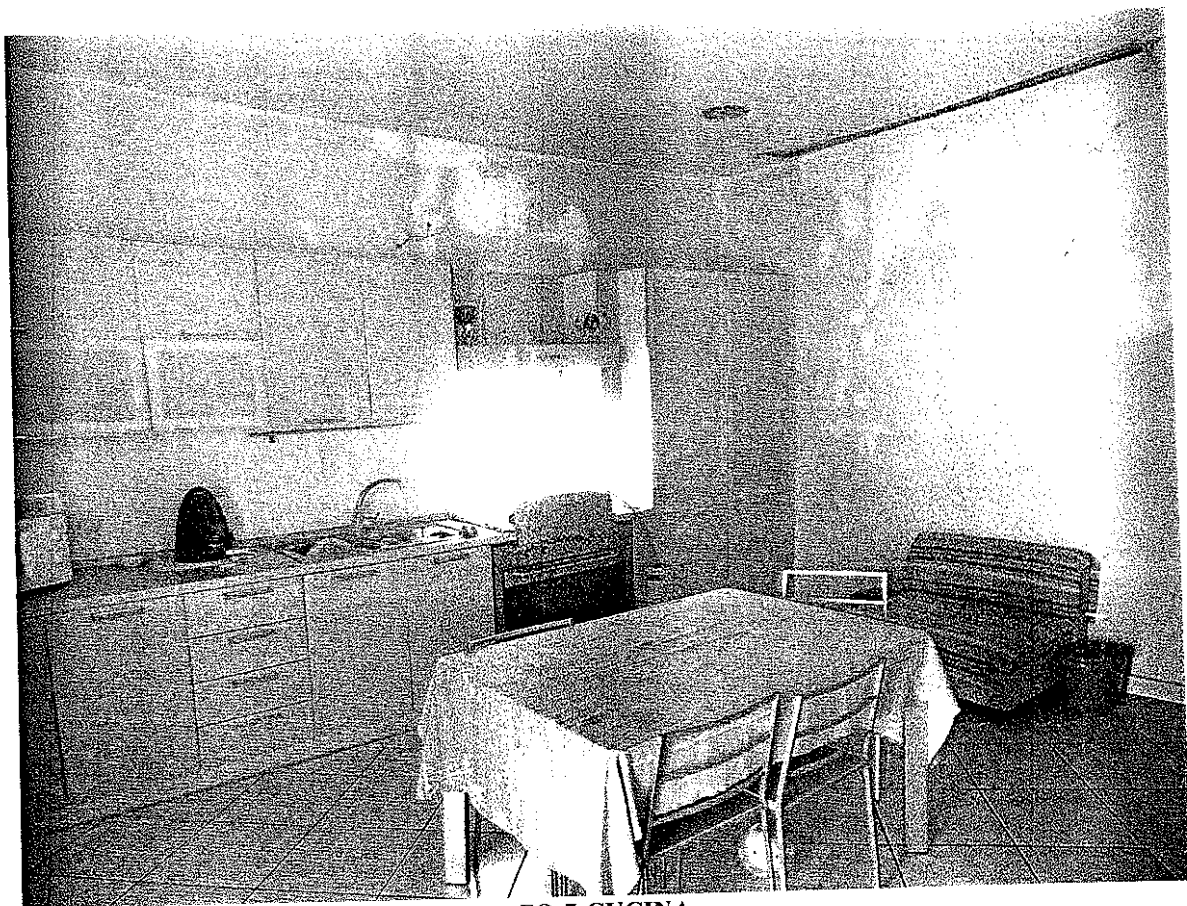

FO-7-CUCINA



FO-8-CUCINA



FO-9-BALCONE DELLA CUCINA SU VIA V. EMANUELE



FO-10-BAGNO

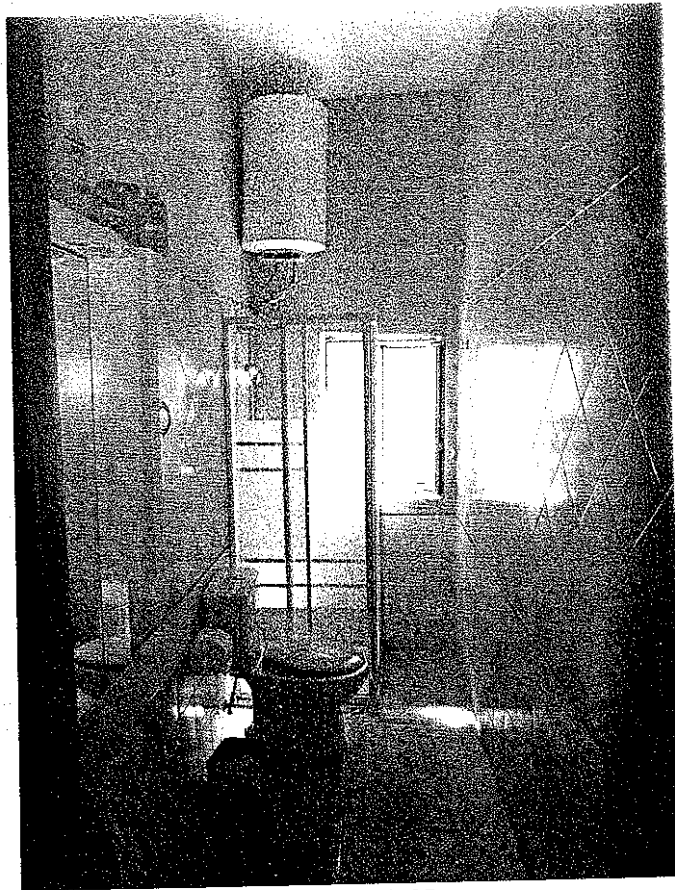

FO-11-BAGNO

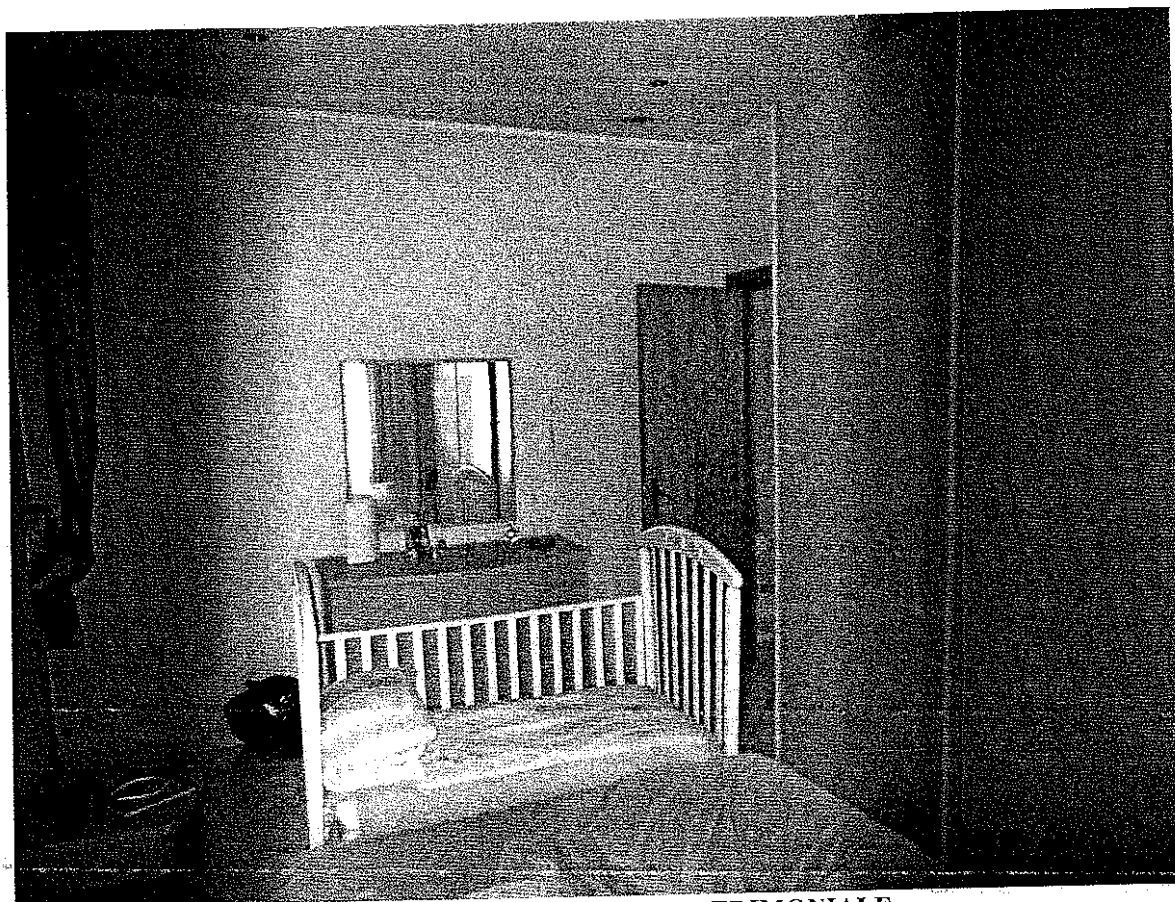

FO-12-CAMERA DA LETTO MATRIMONIALE



FO-13-ALTRA VISTA DELLA CAMERA DA LETTO MATRIMONIALE

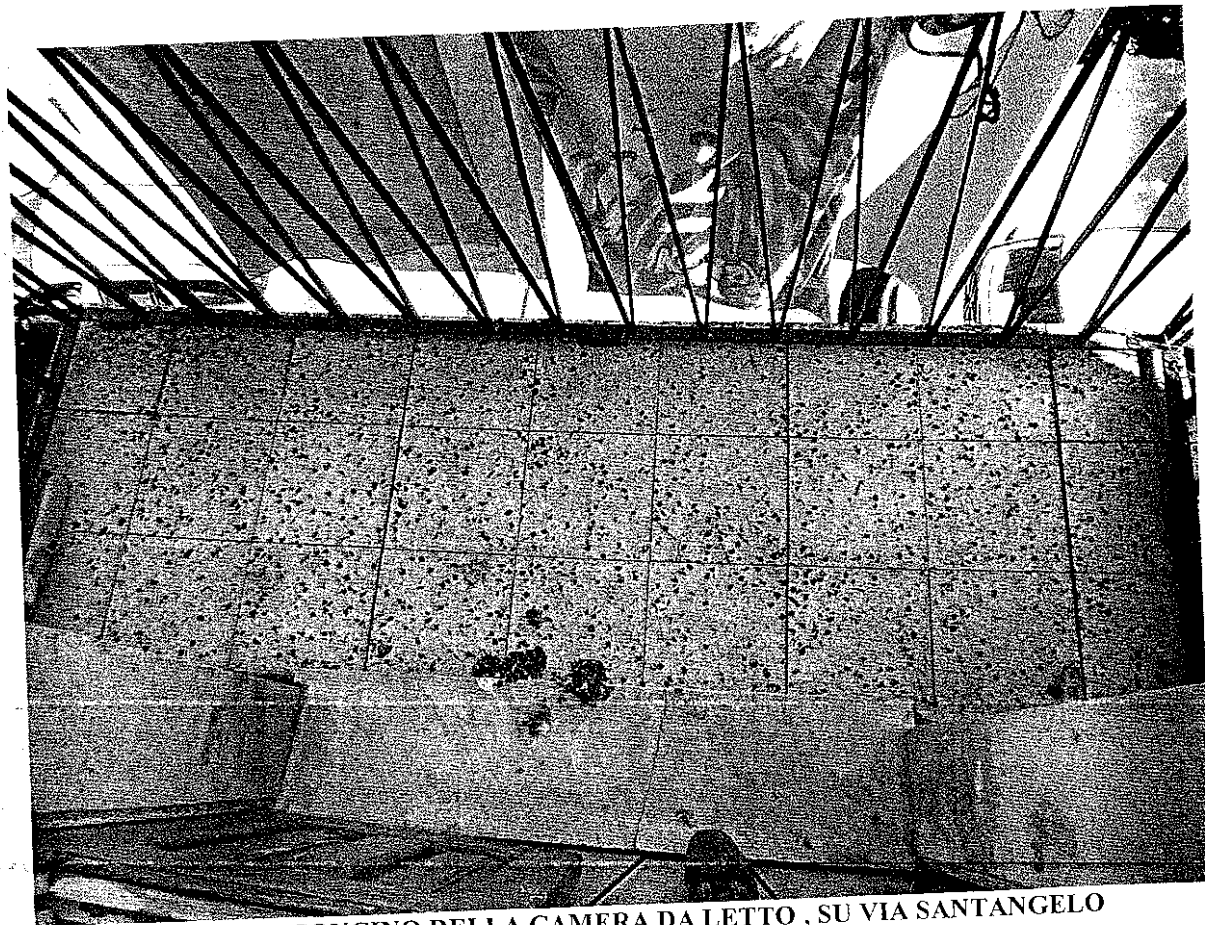

FO-14- BALCONCINO DELLA CAMERA DA LETTO , SU VIA SANTANGELO



FO-15- BALCONE DELLA CAMERA DA LETTO SU VIA SAFFO, VERANDATO

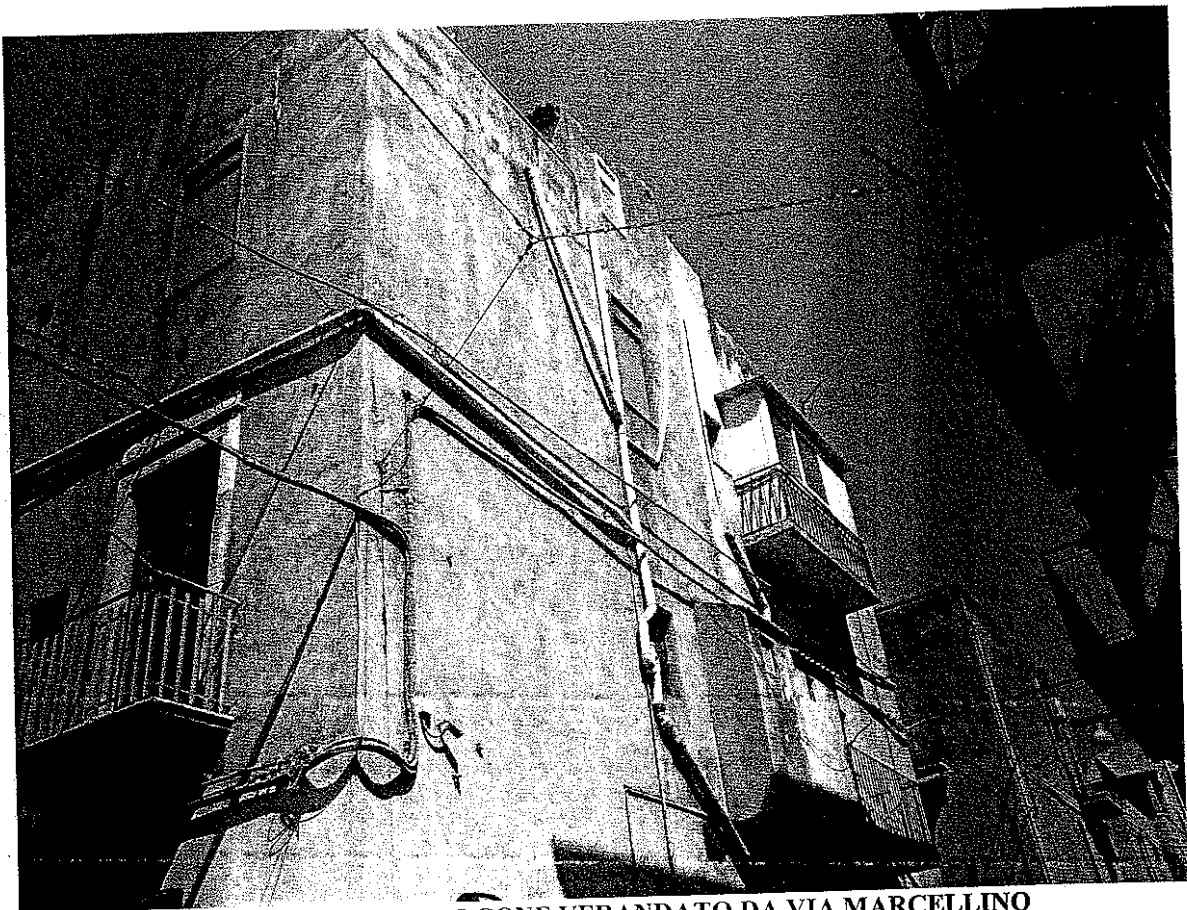

FO-16- VISTA DEL BALCONE VERANDATO DA VIA MARCELLINO

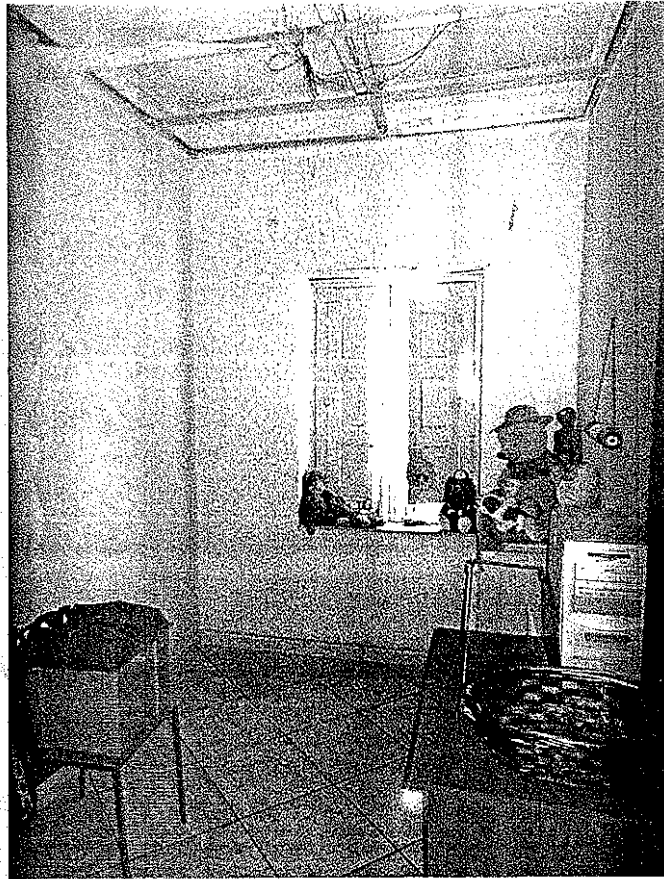

FO-17-STANZETTA

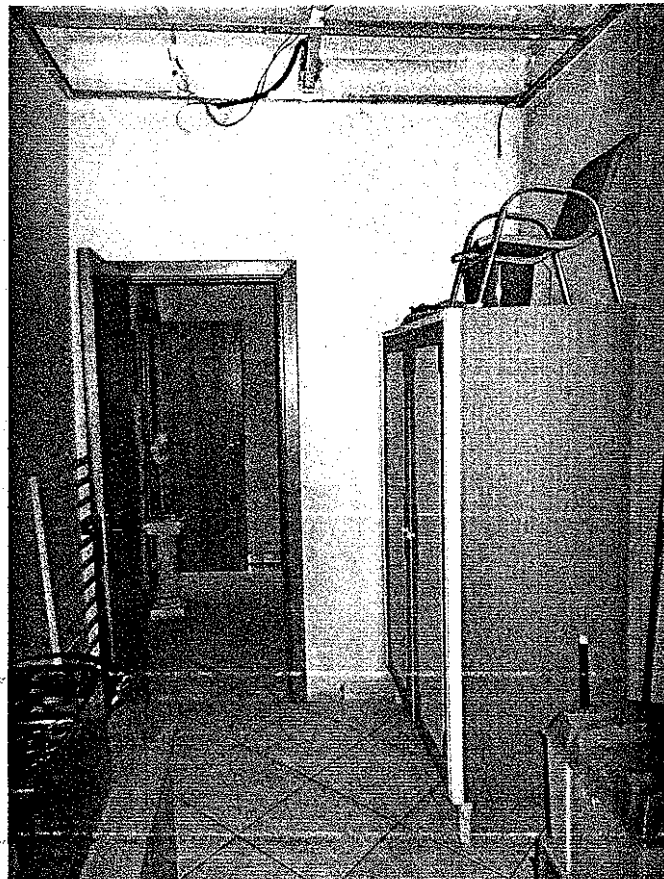

FO-18-STANZETTA



FO- 19- VISTA DELLA STRUTTURA DEL CONTROSOFFITTO DELLA STANZETTA



FO- 20-INGRESSO AL TERRAZZINO AL TERZO PIANO

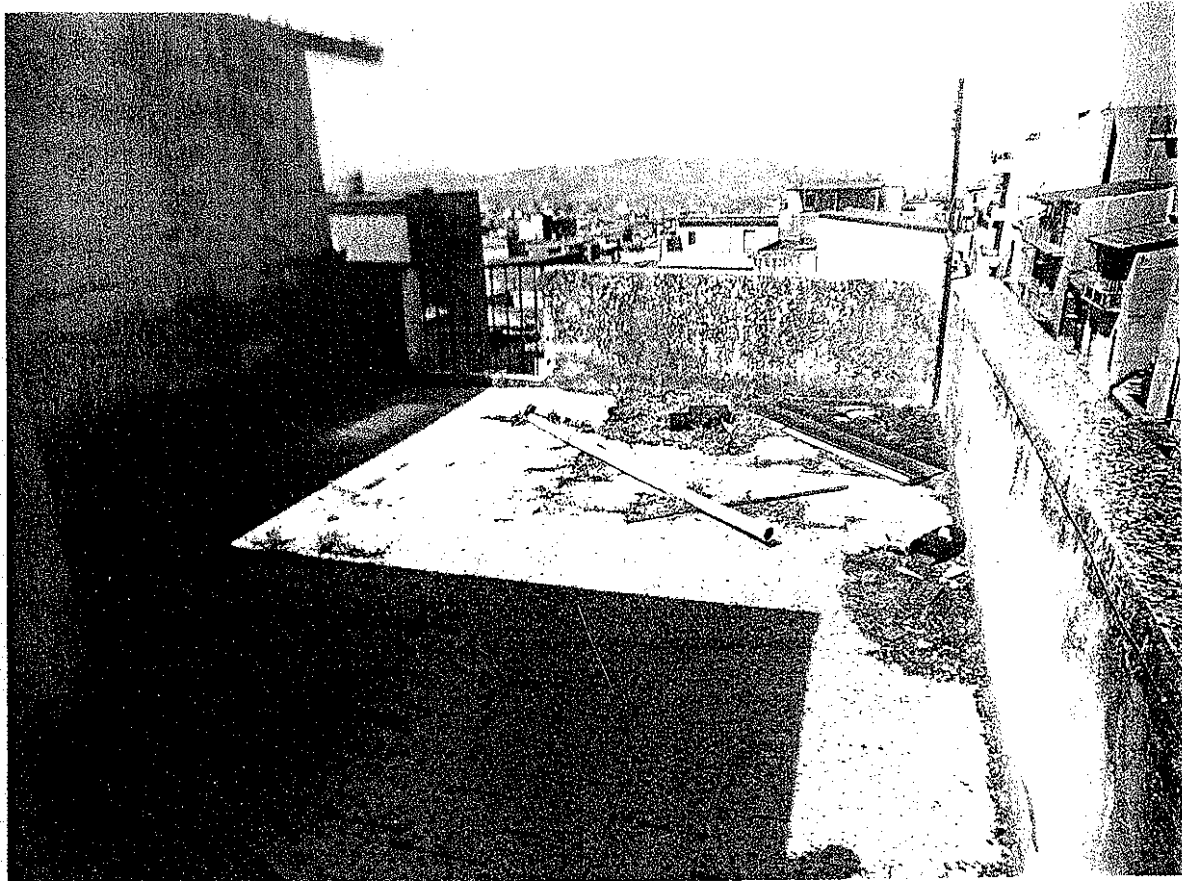

FO-21- TERRAZZA

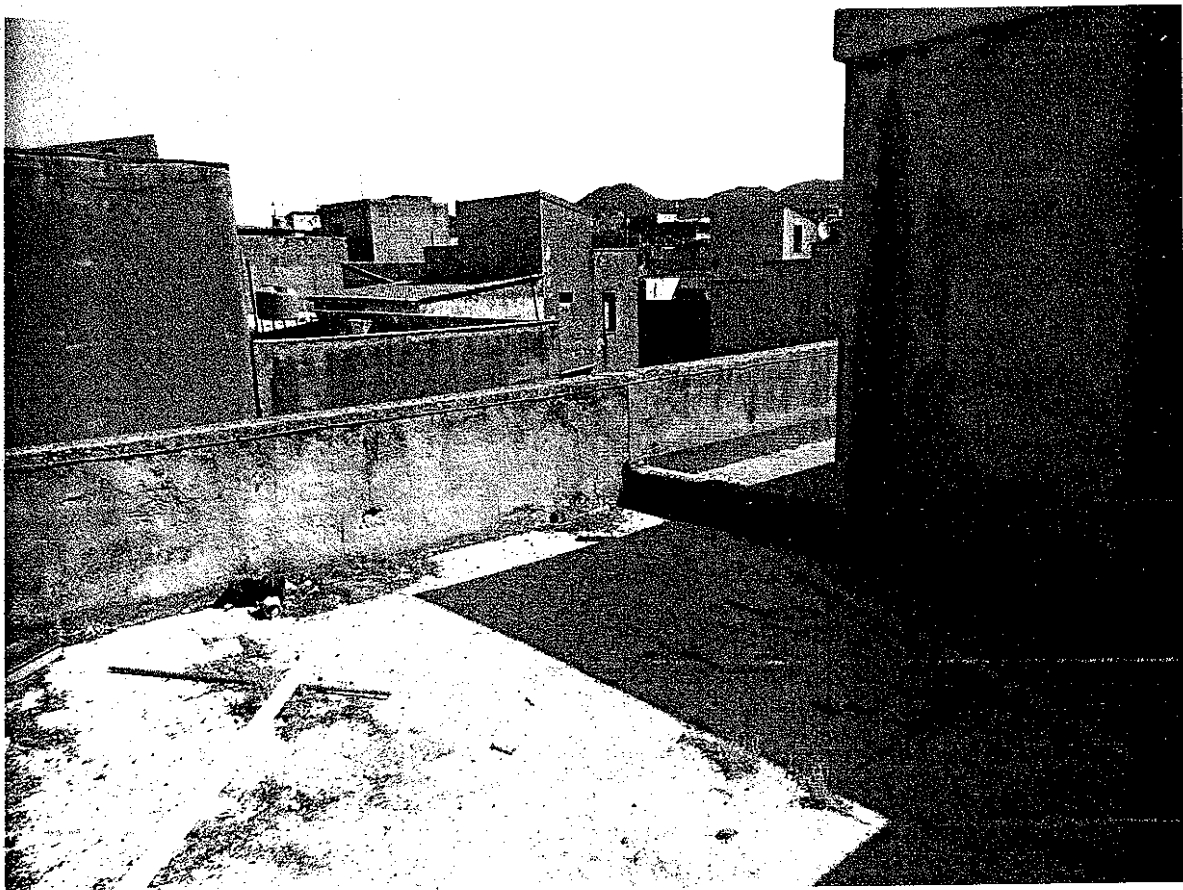

FO-22-TERRAZZA



FO-23-PARTICOLARE DELLA FACCIATA NORD-OVEST IN CUI SONO EVIDENTI INFILTRAZIONI D'ACQUA

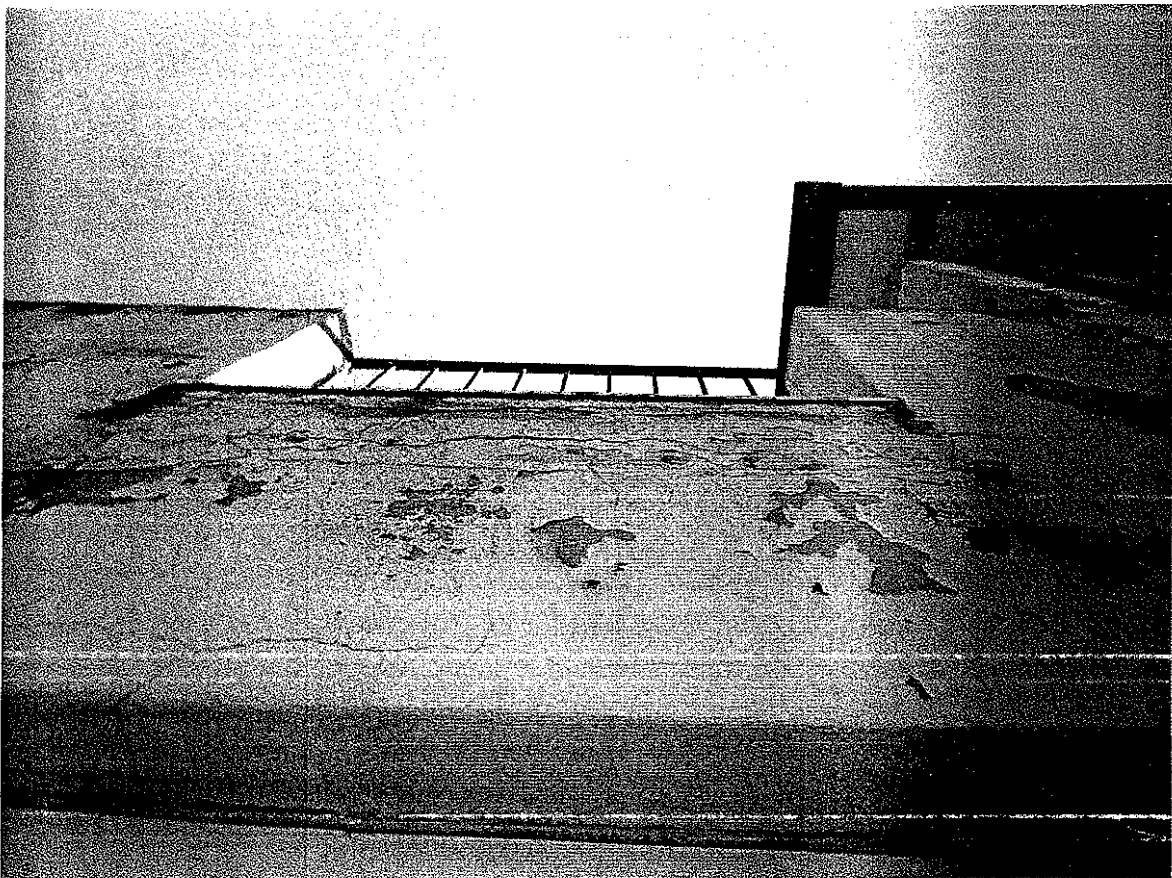

FO-24 PARTICOLARE DEL PROSPETTO SU VIA V. EMANUELE IN CUI E' VISIBILE IL DISTACCO DELL'INTONACO DOVUTO ALL'INFILTRAZIONI D'ACQUA