

TRIBUNALE ORDINARIO DI RAGUSA
IMMOBILIARE

Esecuzione immobiliare n° 49/2022

LOTTO 3 – RILIEVO STATO DI FATTO

Quota di proprietà di 1/8 di un blocco di fabbricati a due piani fuori terra ad uso promiscuo e terreno retrostante ubicati a Modica in c.da Ufra

Esperto
Dott. Ing. Walter Ventura

PIANO SEMINTERRATO

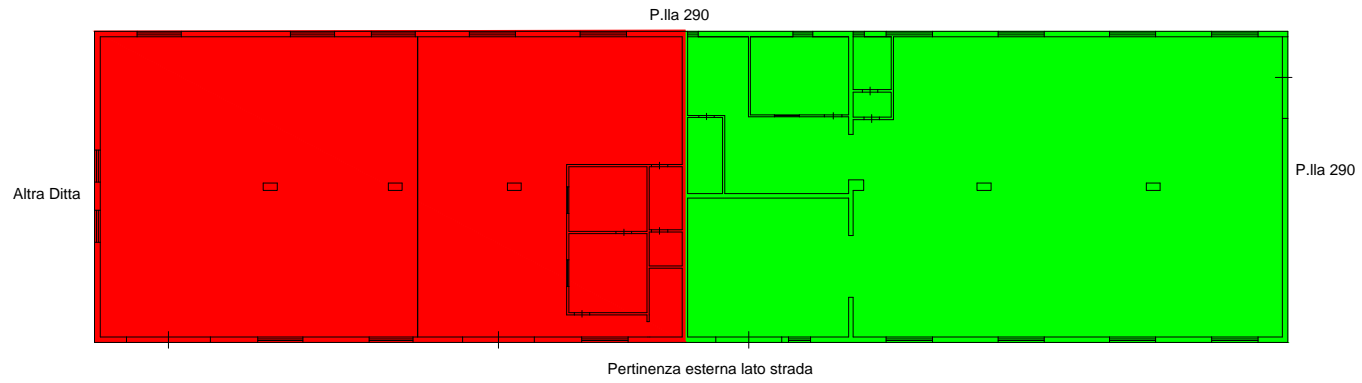

PIANO RIALZATO

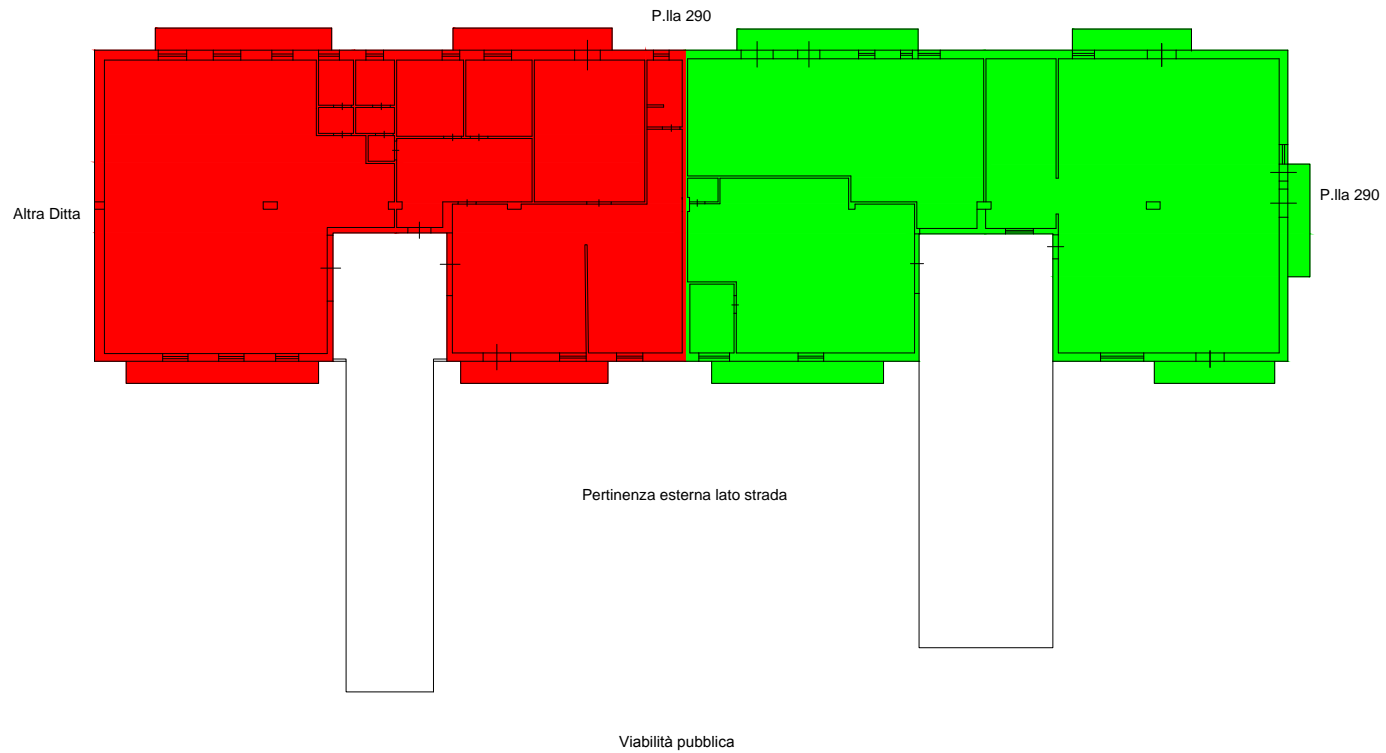

PIANO SEMINTERRATO

P.Ila 290

Altra Ditta

P.Ila 290

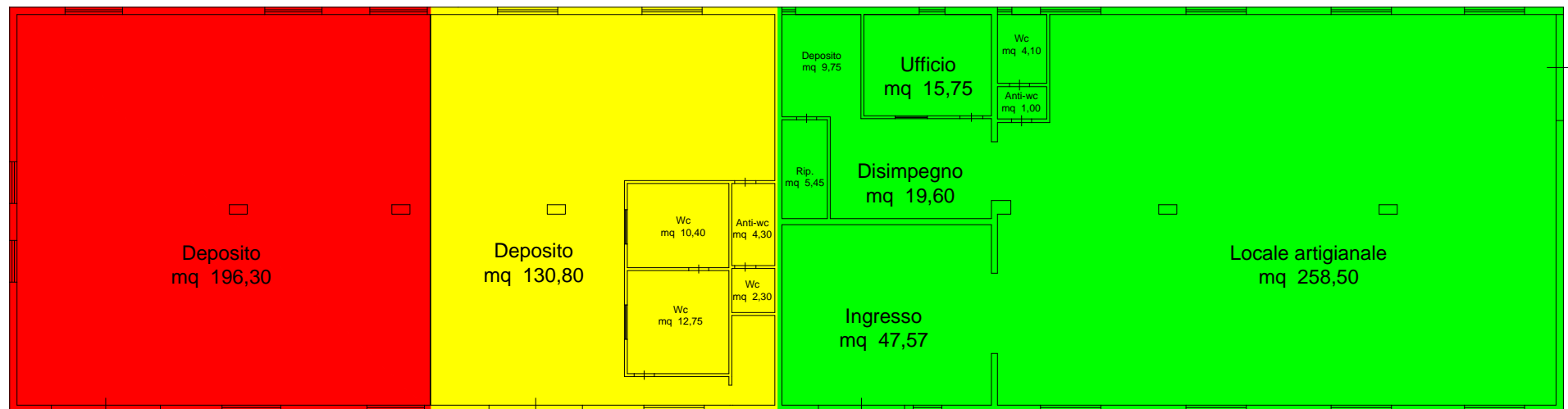

Pertinenza esterna lato strada

PIANO SEMINTERRATO

P.Ila 290

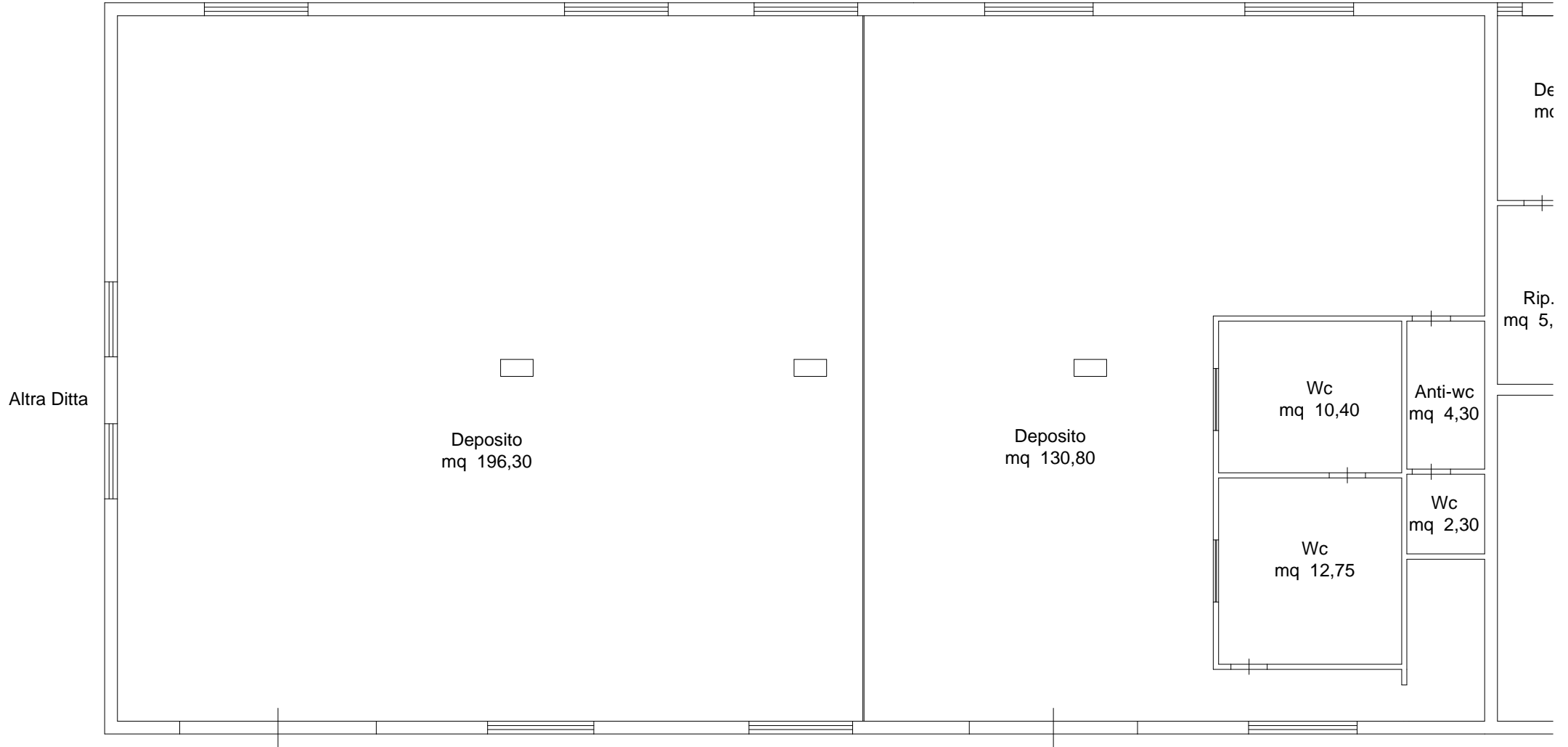

Altra Ditta

Deposito
mq 196,30

Deposito
mq 130,80

Wc
mq 10,40

Anti-wc
mq 4,30

Wc
mq 12,75

Wc
mq 2,30

Rip.
mq 5,

Pertinenza esterna lato strada

PIANO SEMINTERRATO

P.Ila 290

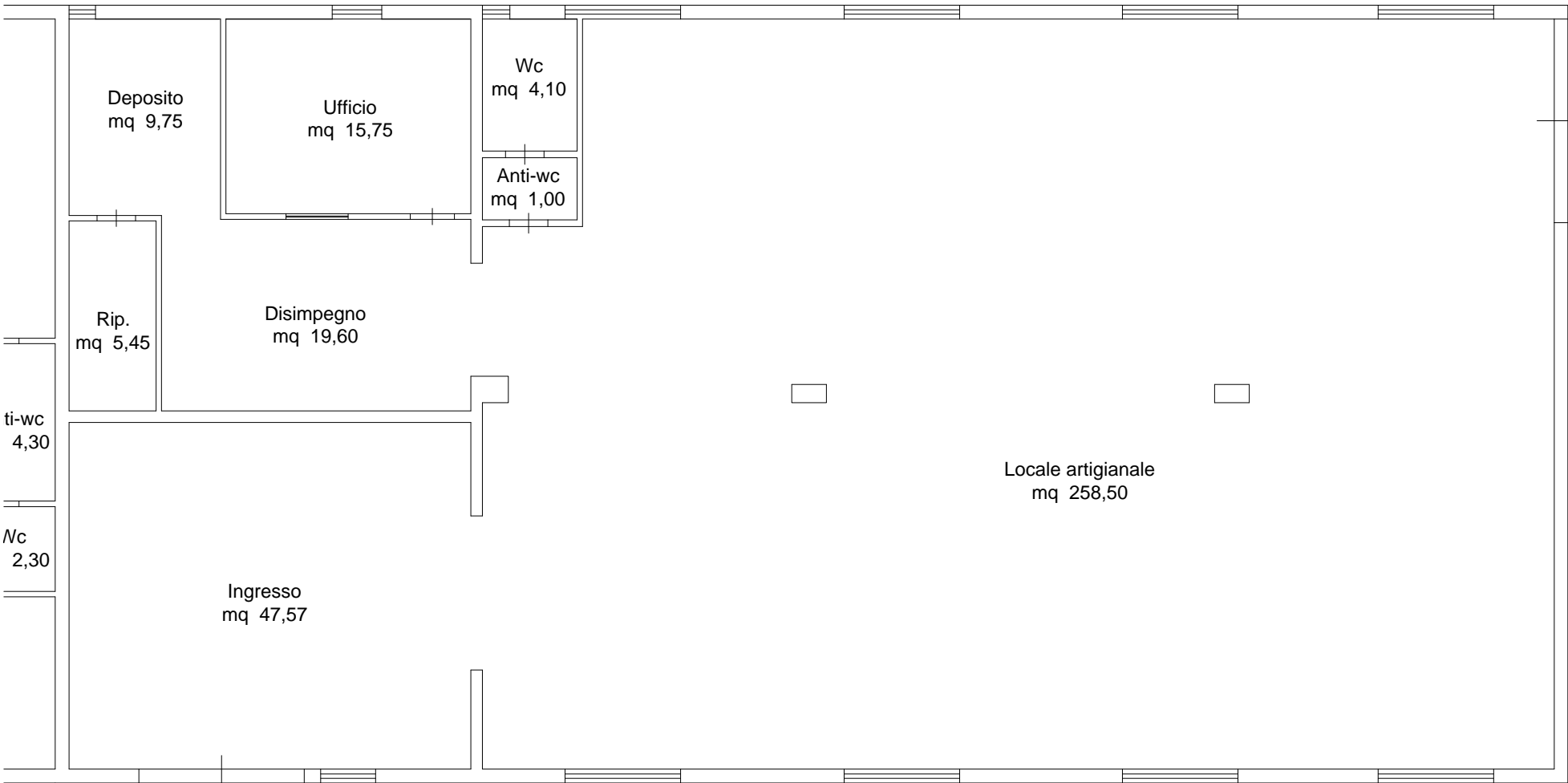

P.Ila 290

Pertinenza esterna lato strada

PIANO RIALZATO

P.Ila 290



PIANO RIALZATO

P.IIa 290

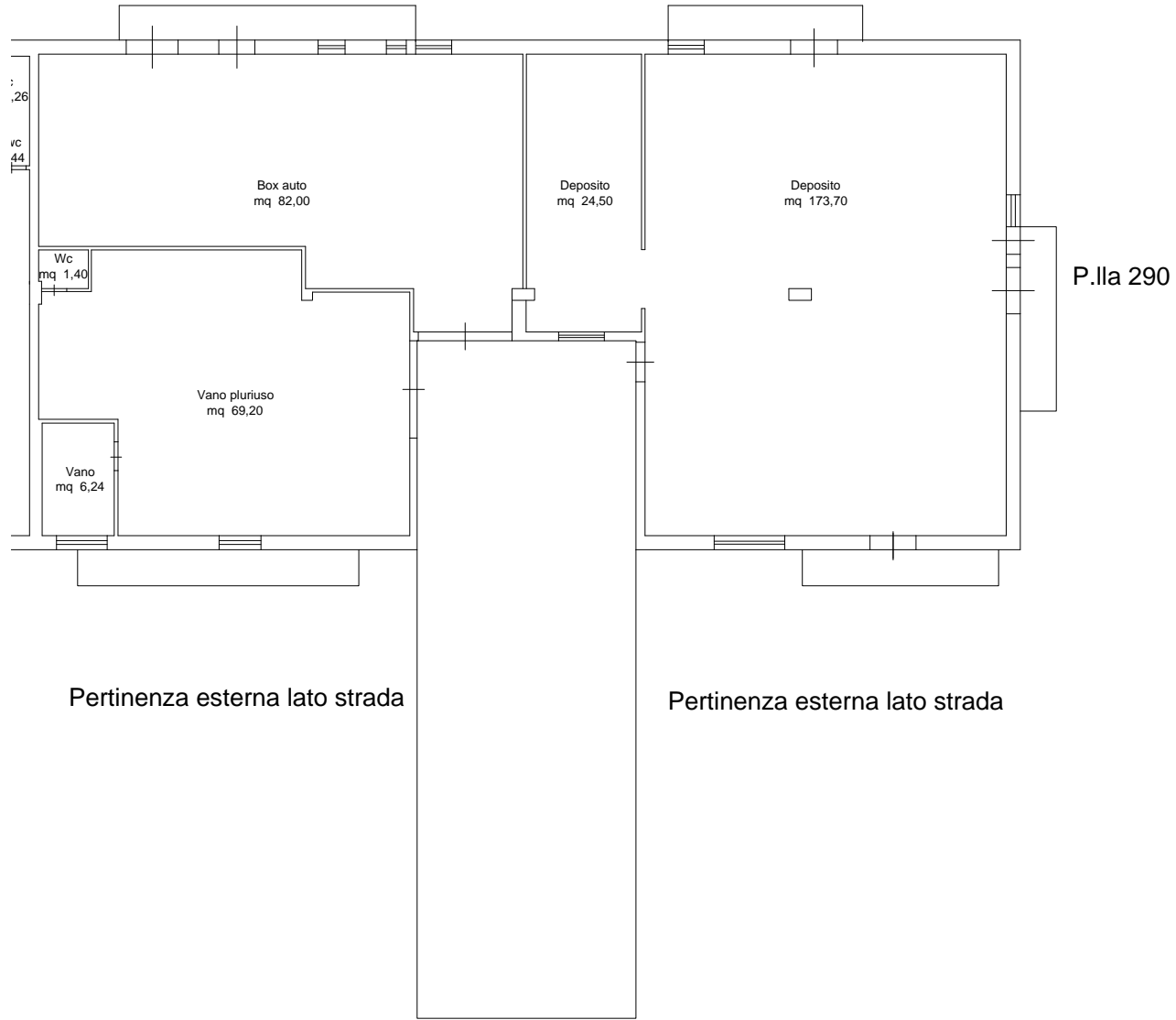

PIANO RIALZATO

P.Ila 290

