

Fallimento:
N. 23/2014 - 00413650359

Ditta:

Giudice Delegato:
Dott. Mauro Pietro Bernardi

Curatore:
Dott.sa Catia Amista

Esperto Stimatore:
Geom. Alessandro Monicelli

Data:
15 dicembre 2021

Elaborato:

ALLEGATO ALLA RELAZIONE

Oggetto:

BENI IMMOBILI

Descrizione:

**DOCUMENTAZIONE
FOTOGRAFICA**

LOTTO 1
Edificio residenziale
Via Pieve n. 85
42016 Guastalla (RE)

Allegato:

3

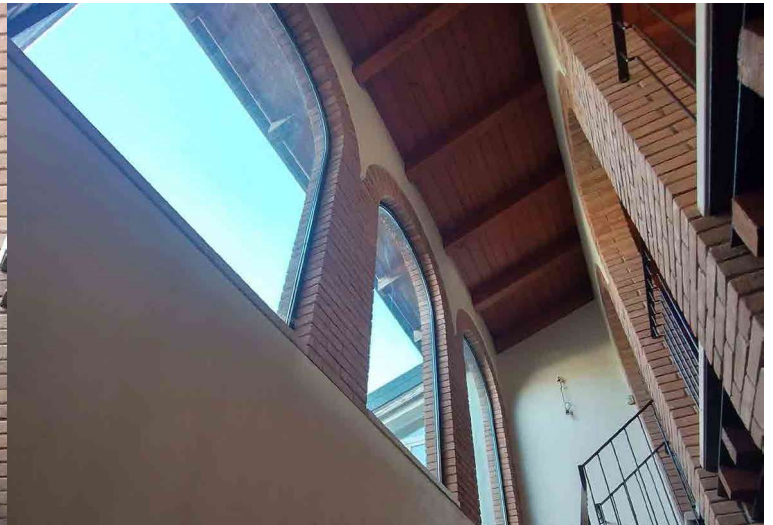
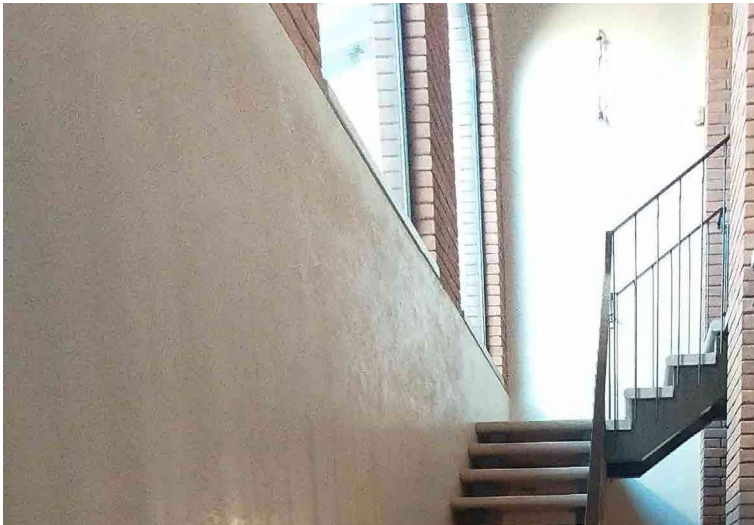
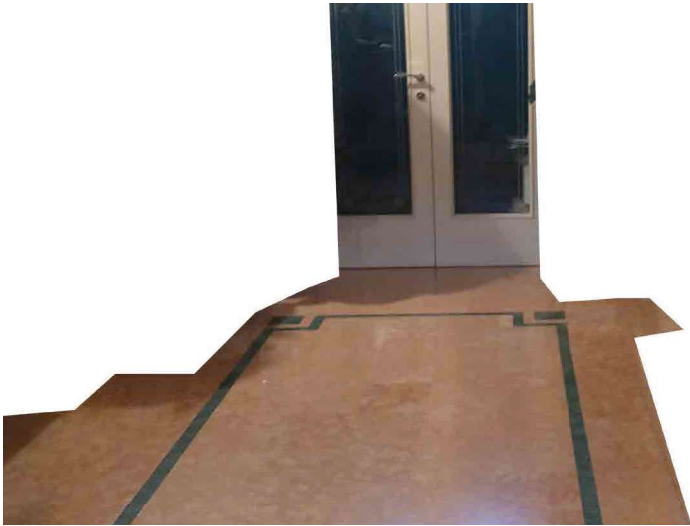
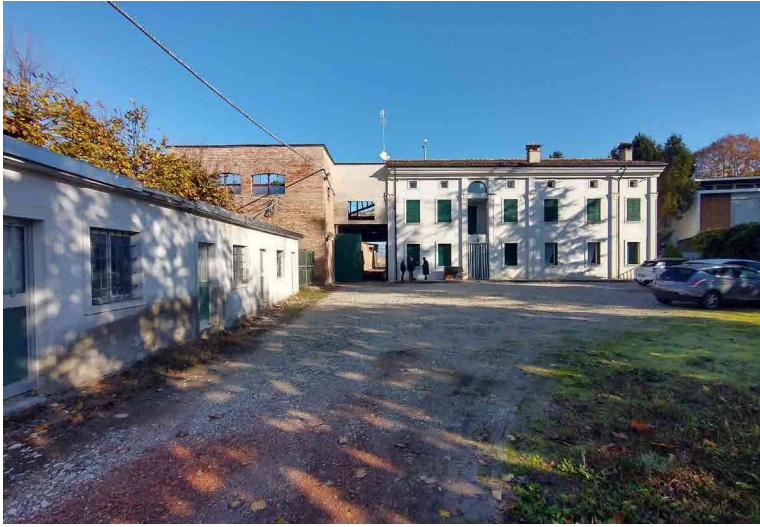

1	2
3	4
5	6

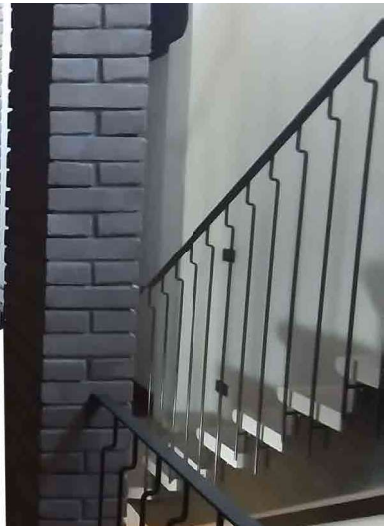
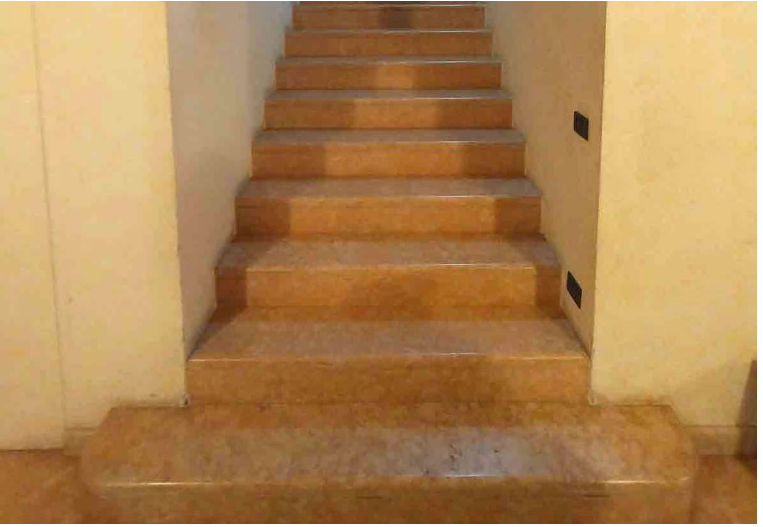

7	8
9	10
11	12