

## DOCUMENTAZIONE FOTOGRAFICA

VILLAFRATI (PA) – Via Gramsci, 3 – Fg. 9 p.lla 748

Foto N° 1: Prospetto esterno dell'immobile con vista della possibile futura elevazione.



Foto N° 2: Accesso al piano di copertura





ORDINE DEGLI INGEGNERI DELLA PROVINCIA DI CATANIA  
ING. GIUSEPPE  
N. 5678

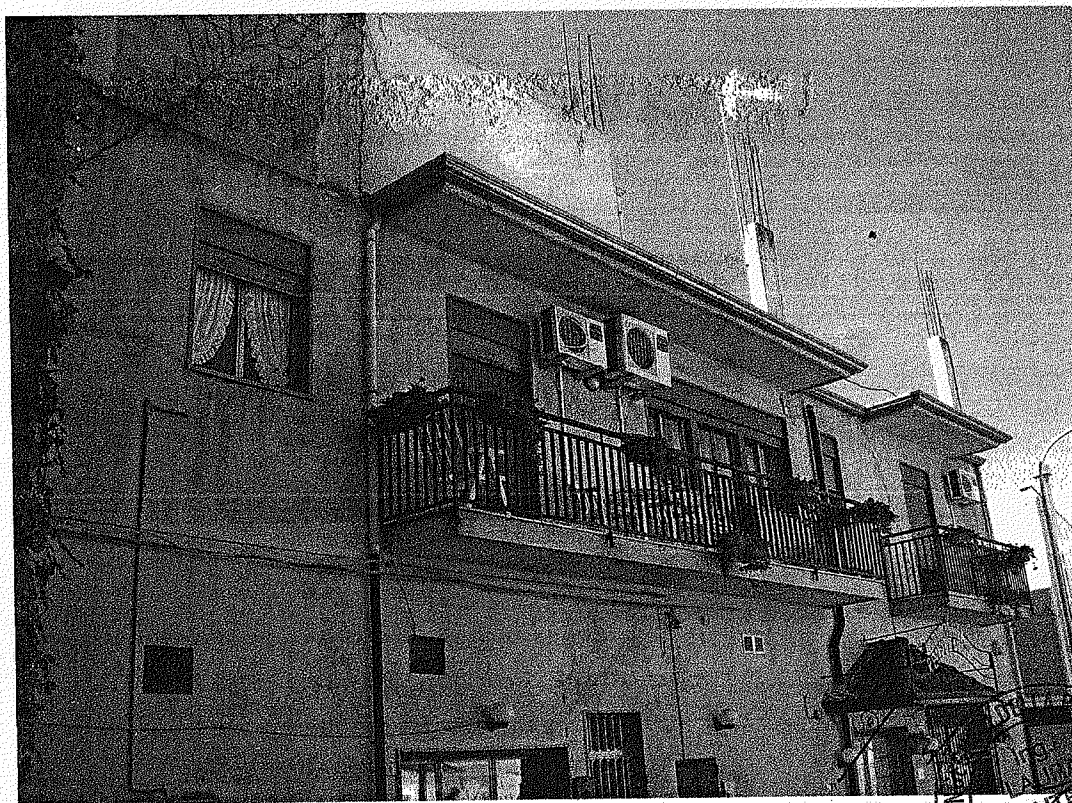
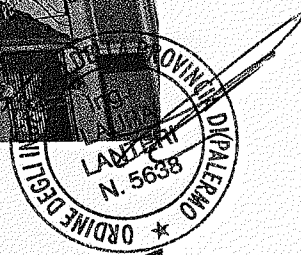
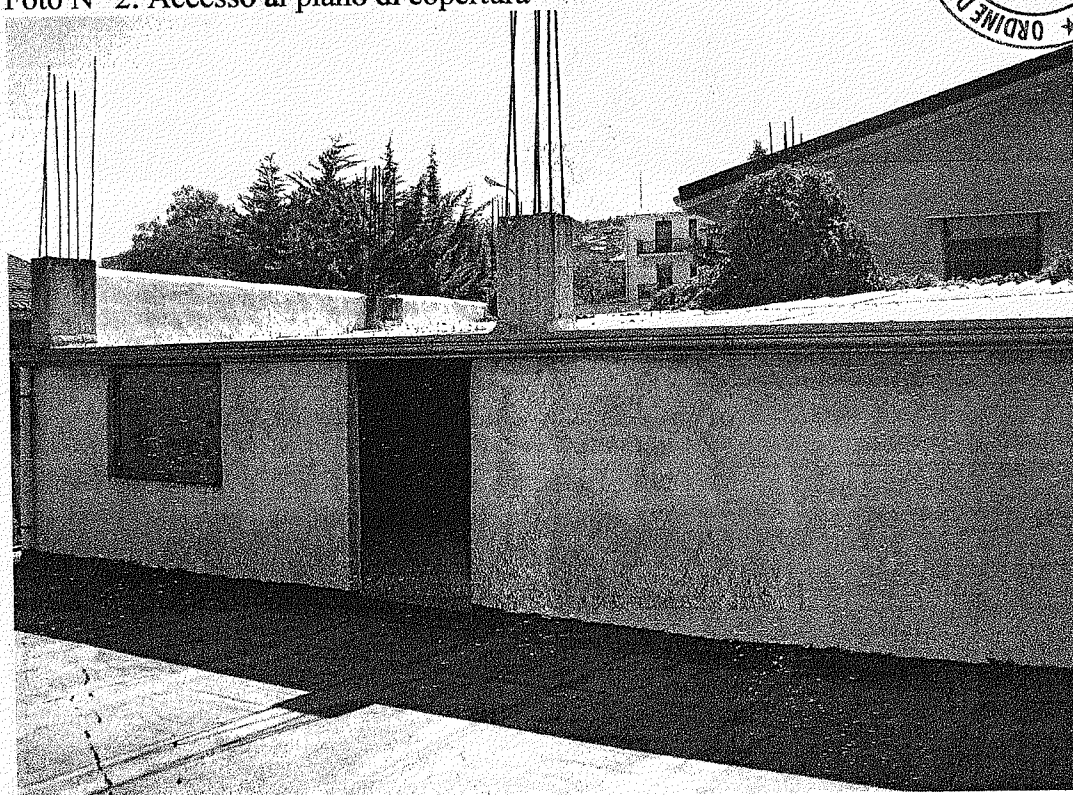
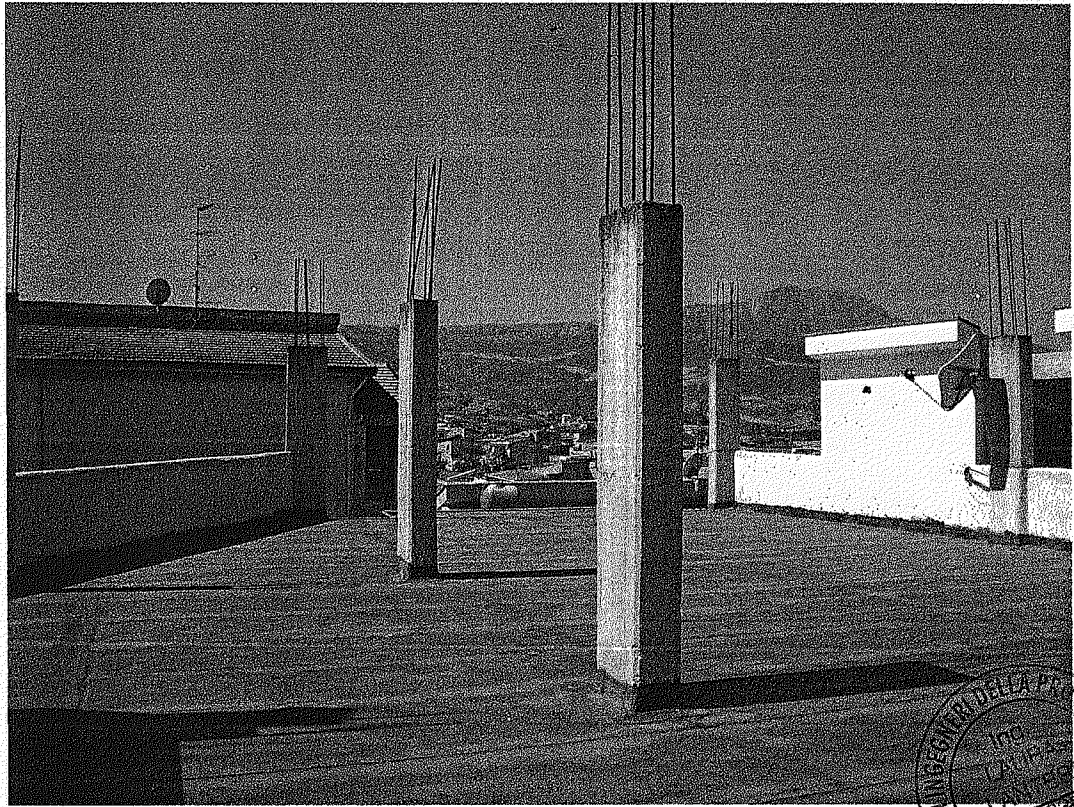
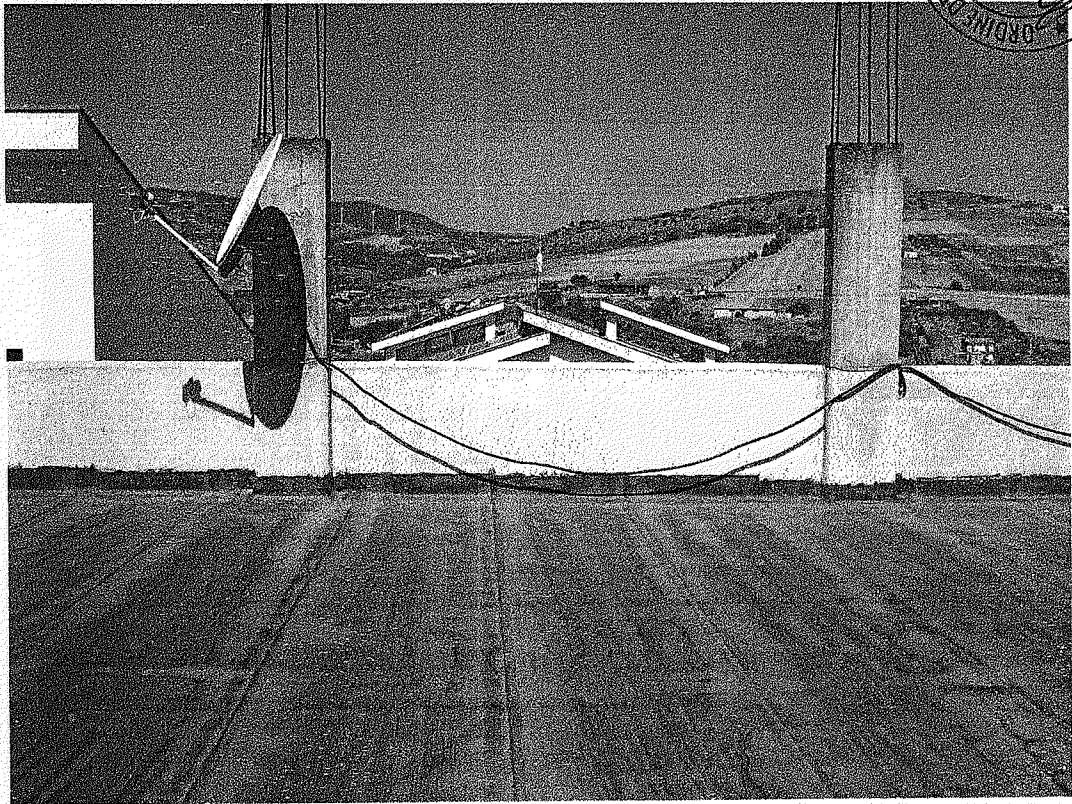

Foto N° 3/4/5/6: Vedute del piano di copertura

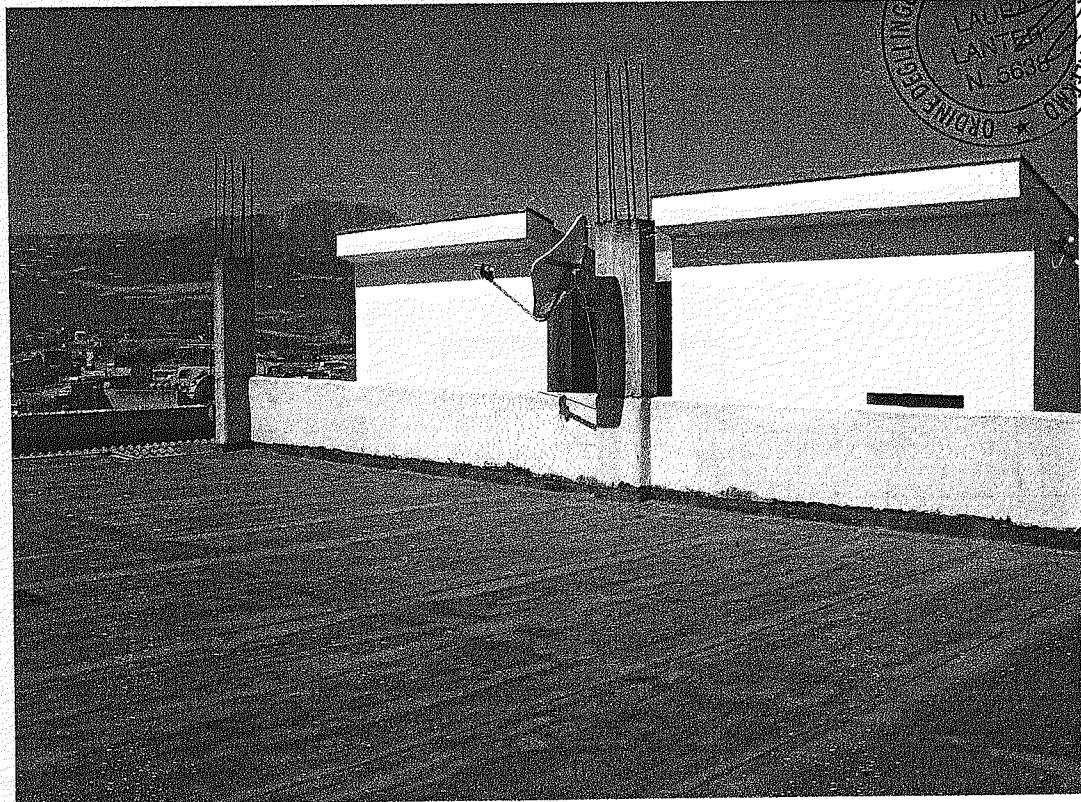
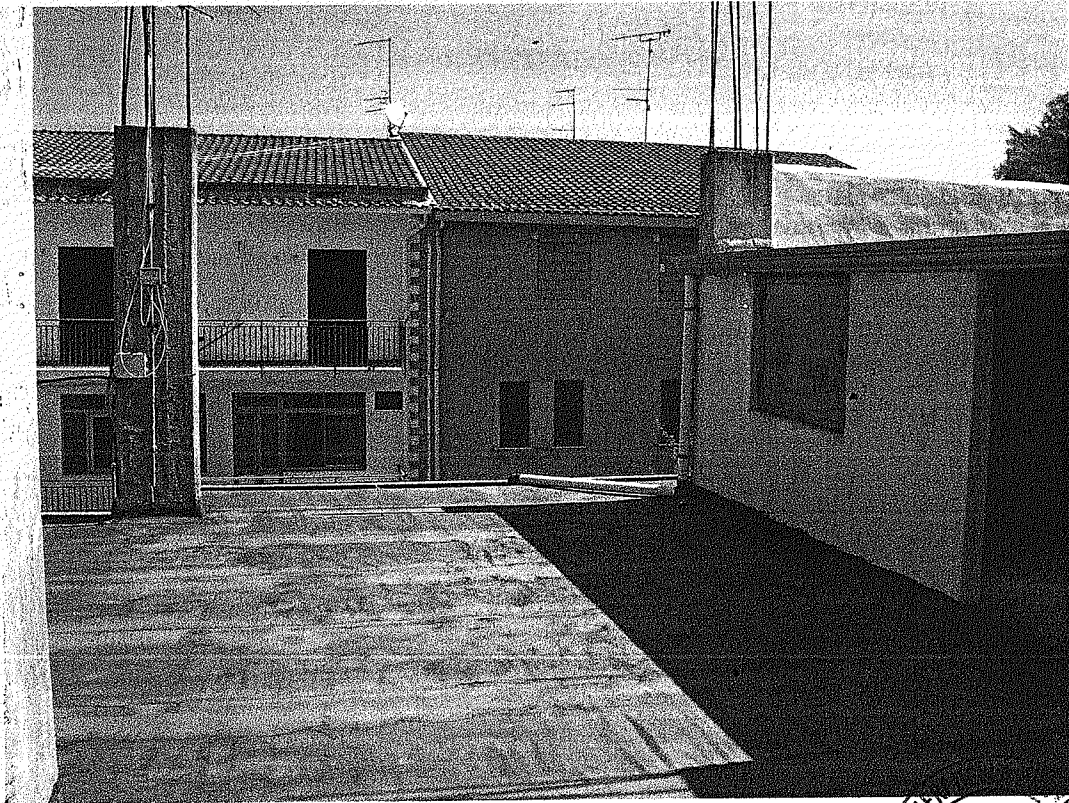

Ing.  
LANTER  
N. 5688  
PALERMO  
ORDINE DEGLI INGEGNERI