

FOTO AL 14/12/2023

Appartamento al piano primo con autorimessa al piano terra e diritti di comproprietà su spazi comuni.



Parti comuni e di uso comune.



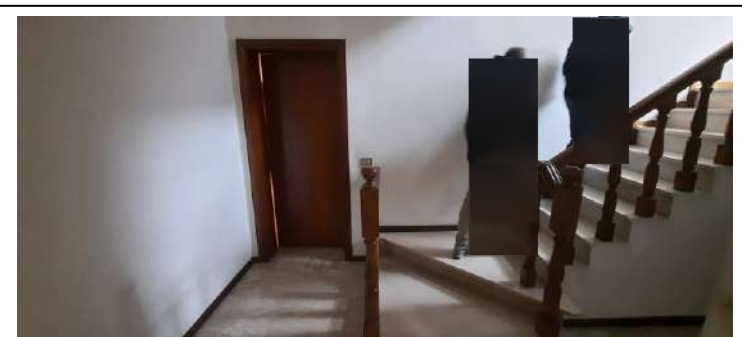

Appartamento piano primo

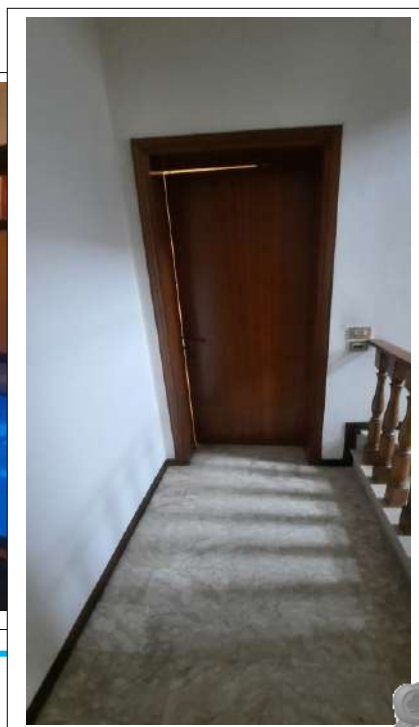

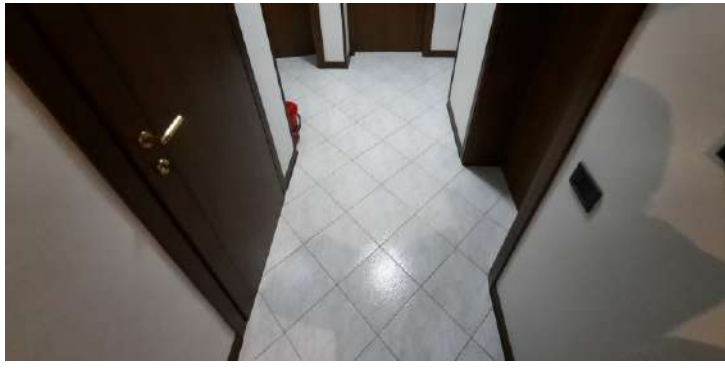
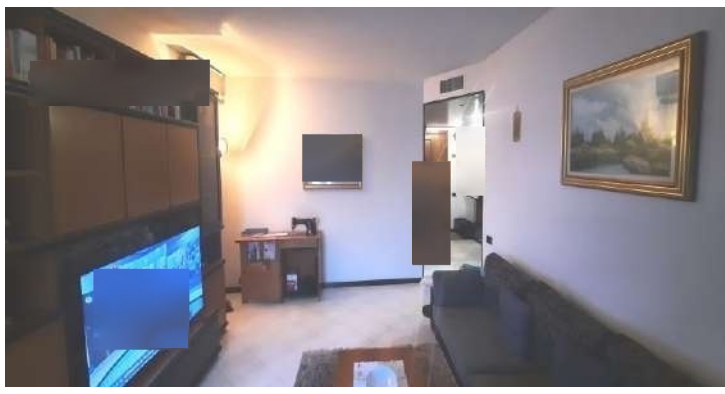

Firmato Da: SANDRI FRANCESCO-Emesso Da: ARUBAPEC S.P.A.-NG-CA-3-Serial#: 25d30e7ae8628af5c1377064f964035a





Autorimessa al piano terra.

Copertura autorimessa in cemento amianto

