

A) Area occupata da viabilità di uso pubblico.

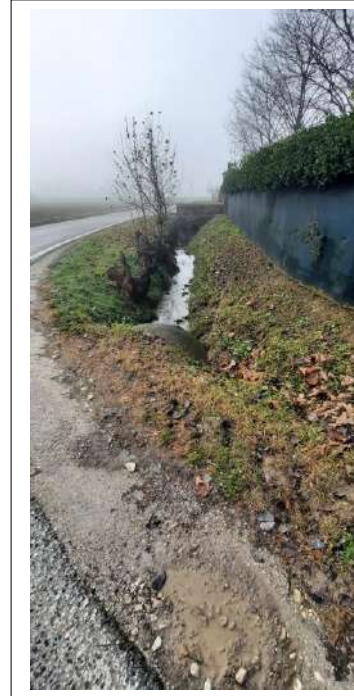

B) Area esterna a parco – giardino con accesso carroia e viabilità interna (lato sud).





C) Area agricola / coltivabile destinata a vigneto – prato (lato nord).



Firmato Da: SANDRI IERANESCO-Eressesco- Da: ARUBAPEC S. P. A. - NG-CA-3-Serial#: 25e90e7ae86e28af61b77064f964036a



D): Area esterna pertinenziale ai fabbricati in parte pavimentata (centro).



E): Fabbricato esterno oggetto di ordinanza di demolizione





F-G-H): Edificio principale ad uso abitativo / agricolo.





Parte residenziale. Piano terra



Parte residenziale: piano interrato

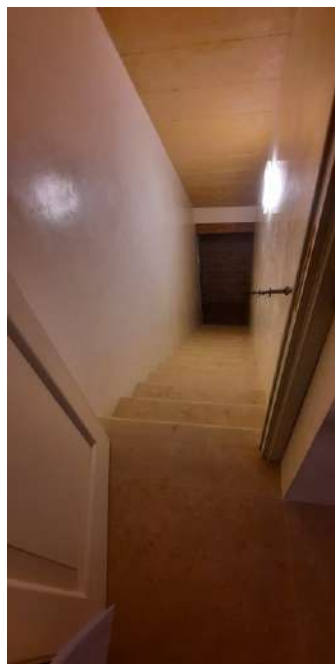

Parte residenziale. Piano primo

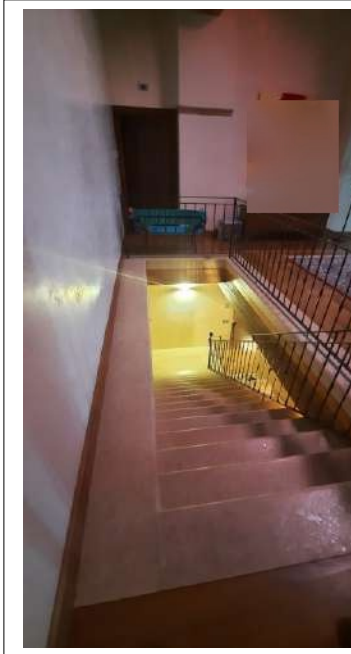

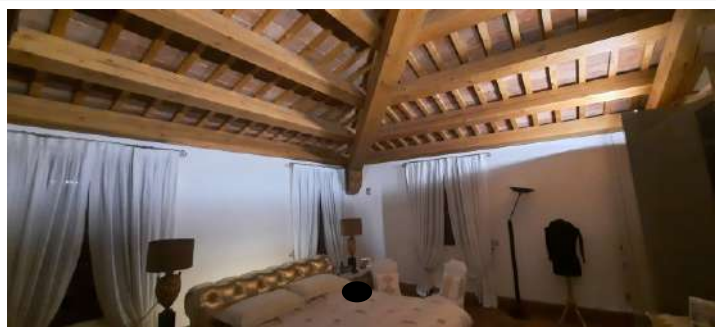

Autorimessa al piano terra sul portico chiuso



Parte agricola. Piano terra

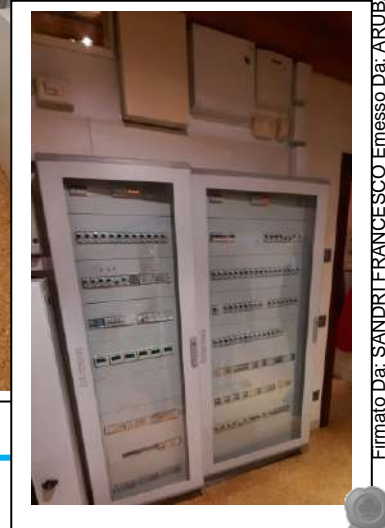
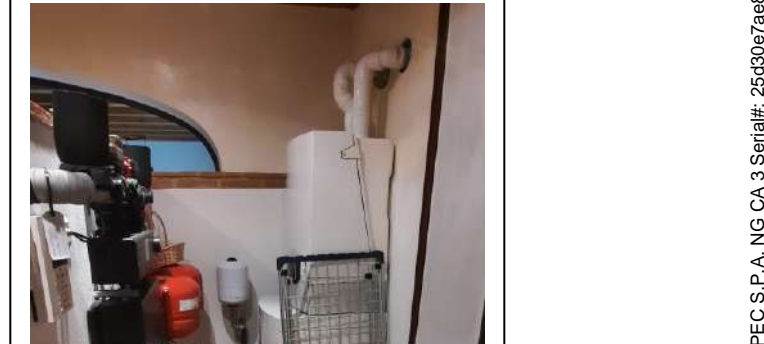

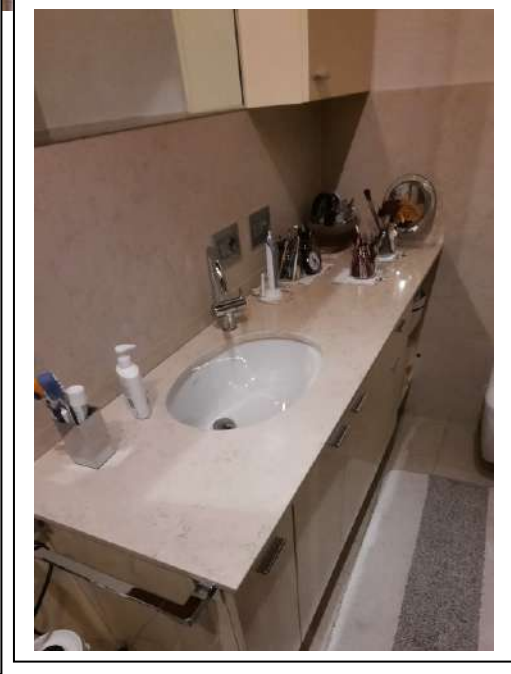
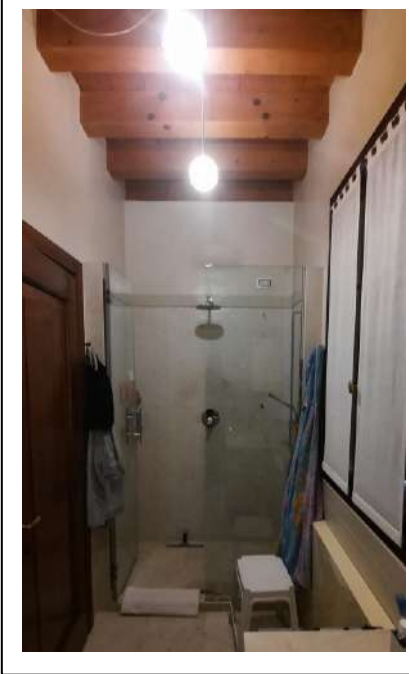

Parte agricola. Piano primo

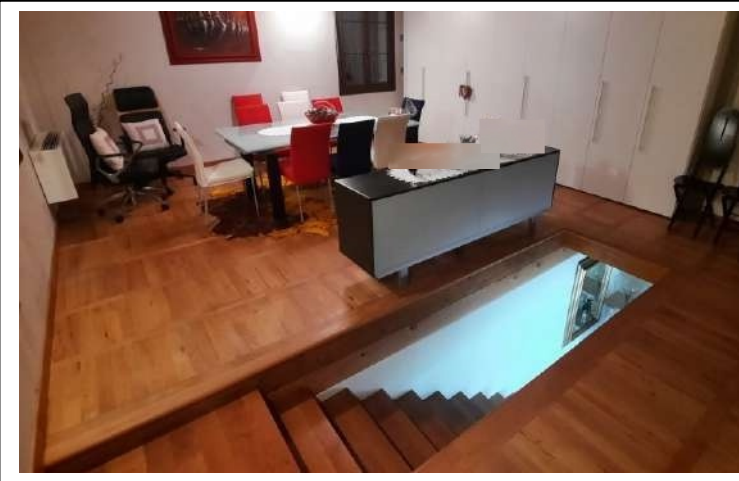

Firmato Da: SANDRI FRANGESCO - Emesso Da: ARUBA PEG - P. A. I. G. C. A. 3 - Serial#: 25c930e7a9a8628af5c1377064f9640354

