



Parti comuni e di uso comune.





Appartamento piano terra

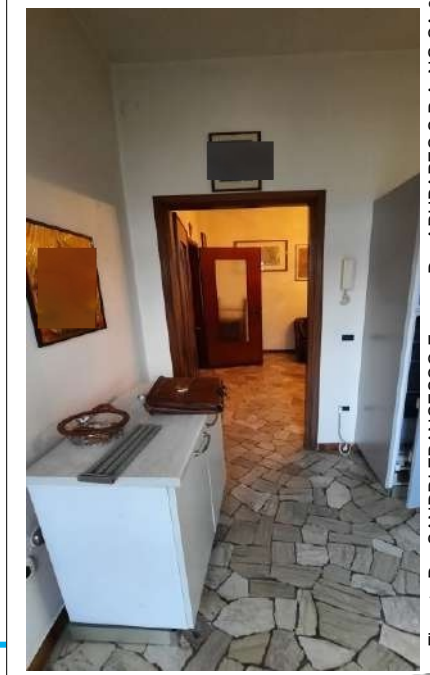

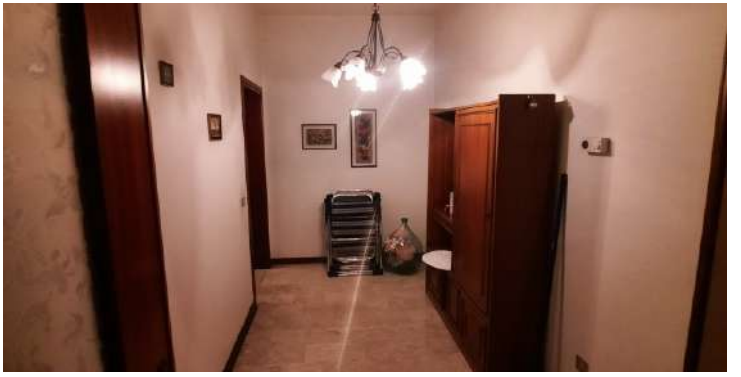

Firmato Da: SANDRI FRANCESCO-Emesso Da: ARUBAPEC S.P.A.-NG-CA-3-Serial#: 25d90e7ae8628af5c1377064f964035a



Cantina interrata ed autorimessa al piano terra.

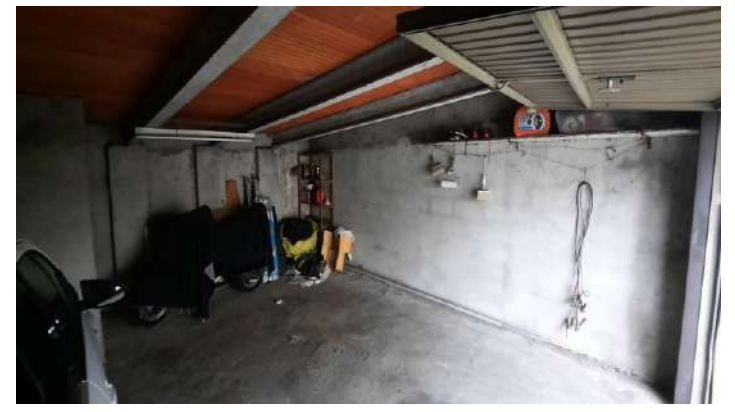

Copertura autorimessa in cemento amianto

