

TRIBUNALE DI FIRENZE - TERZA SEZIONE CIVILE - ESECUZIONI IMMOBILIARI
PROC. R.G. N. 271/22

SCHEMA DI RILIEVO UNITA' ABITATIVA AL GREZZO LOTTO 1

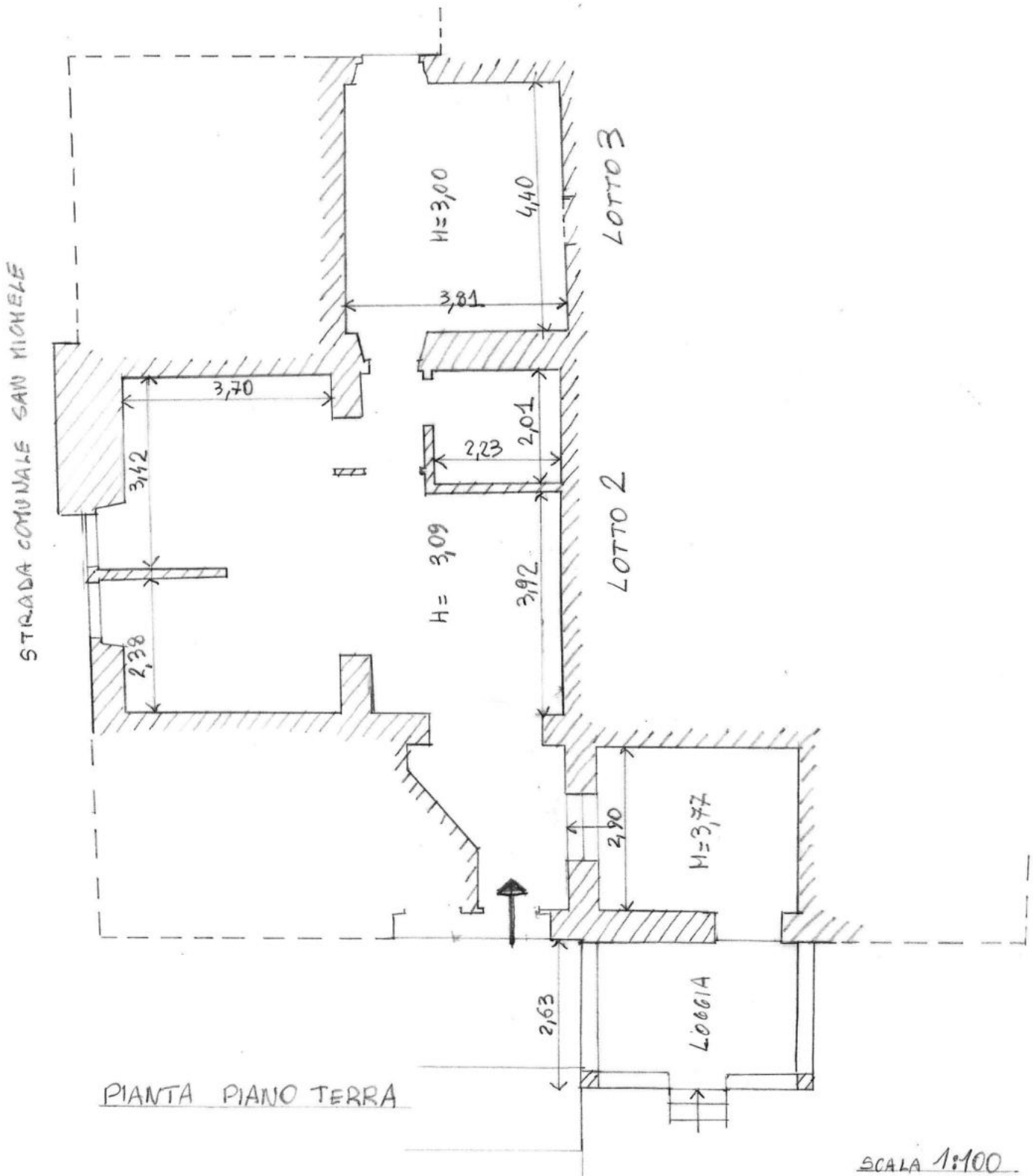

ARCH. MARCO BADI

TRIBUNALE DI FIRENZE - TERZA SEZIONE CIVILE - ESECUZIONI IMMOBILIARI
PROC. R.G.N. 271/22

SCHEMA DI RILIEVO UNITA' ABITATIVA ALGREZZO LOTTO 2

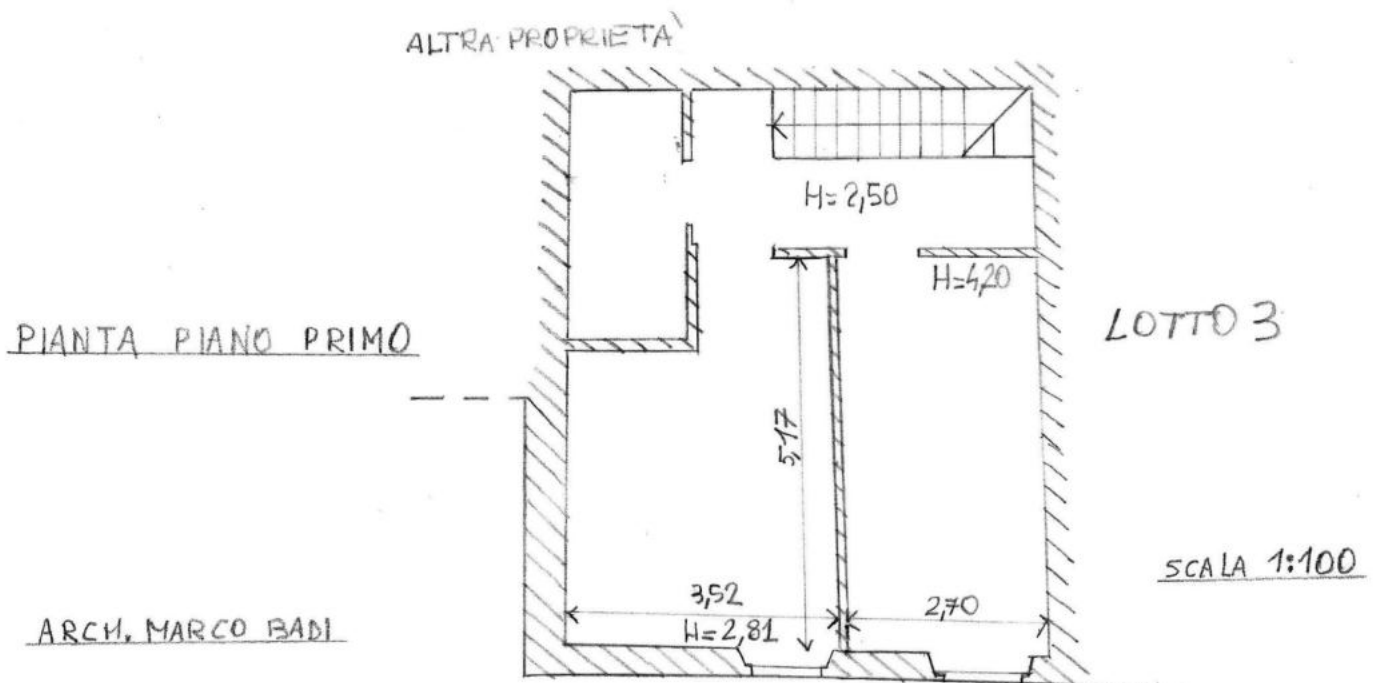
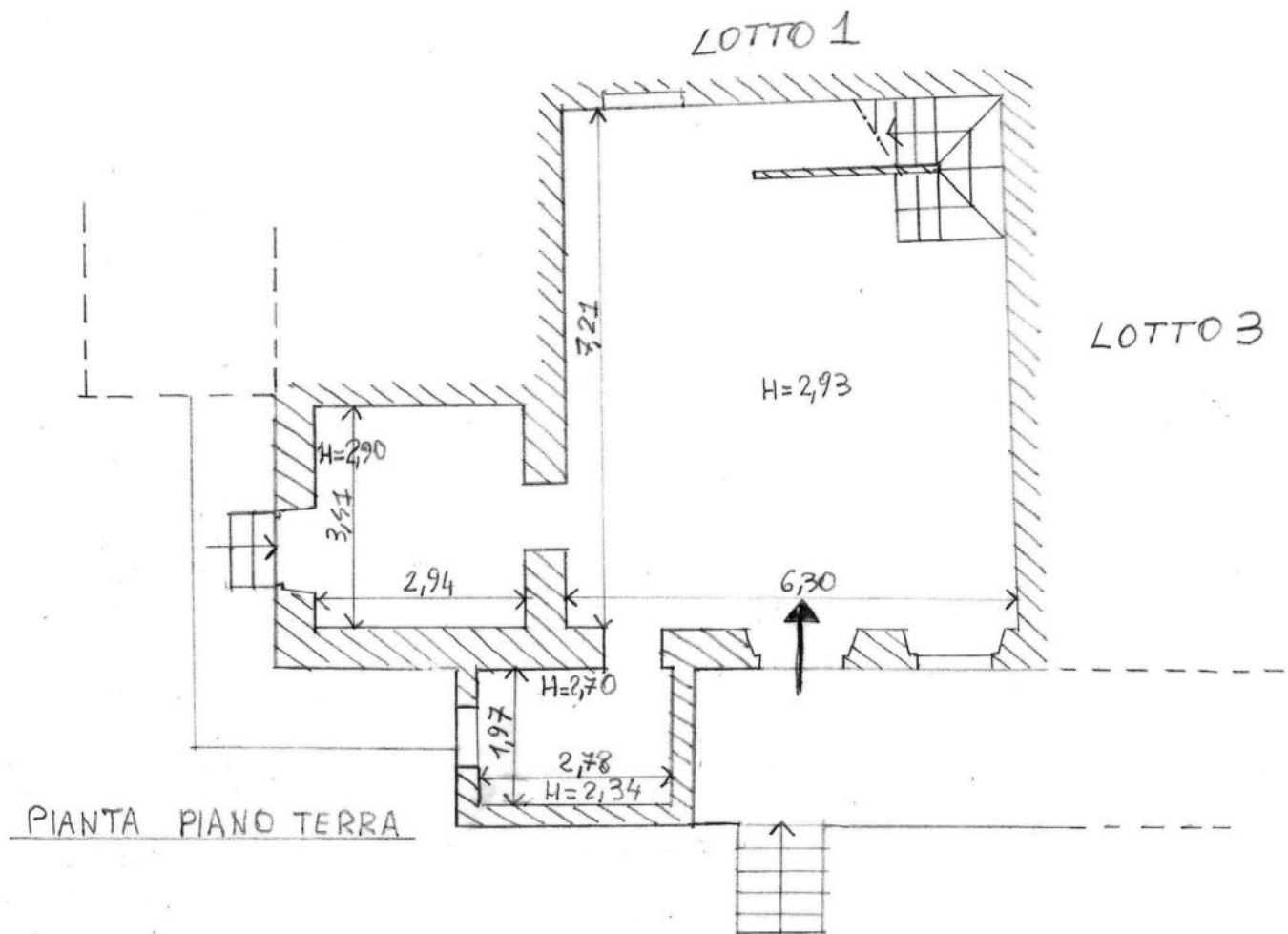

ARCH. MARCO BADI

SCHEMA DI RILIEVO UNITA' ABITATIVA AL GREZZO LOTTO 3

LOTTO 1

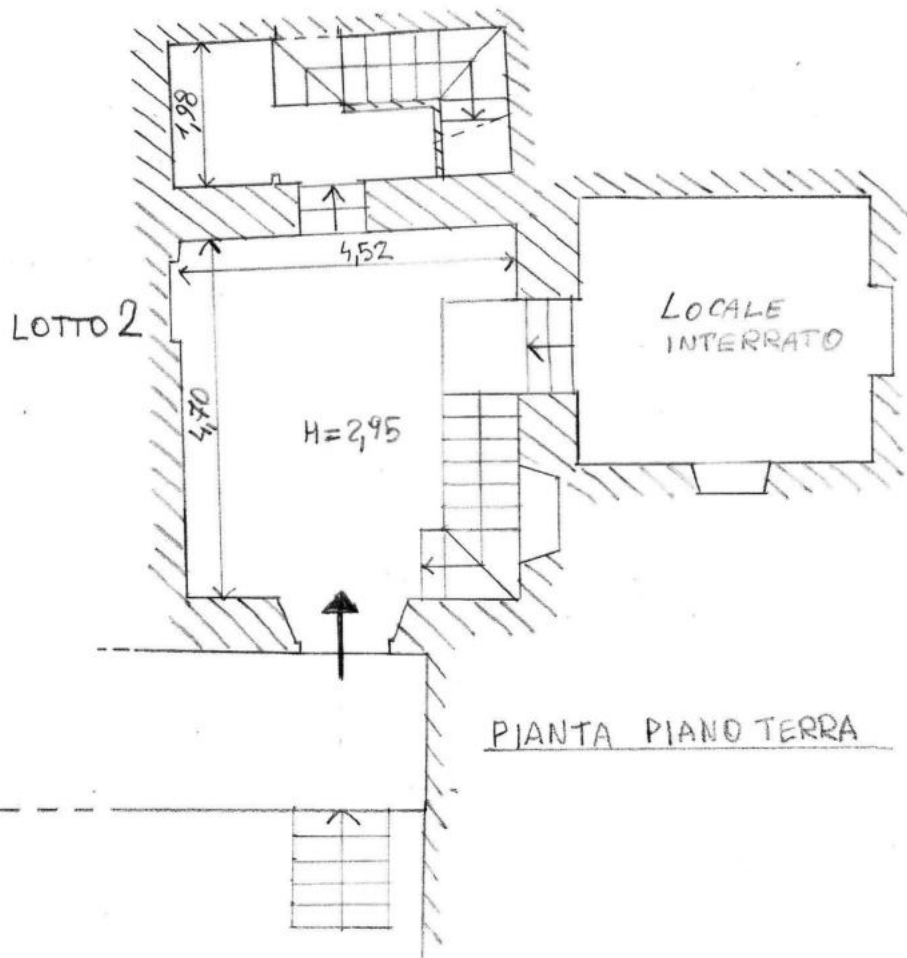

PIANTA PIANO TERRA

ALTRA PROPRIETA'

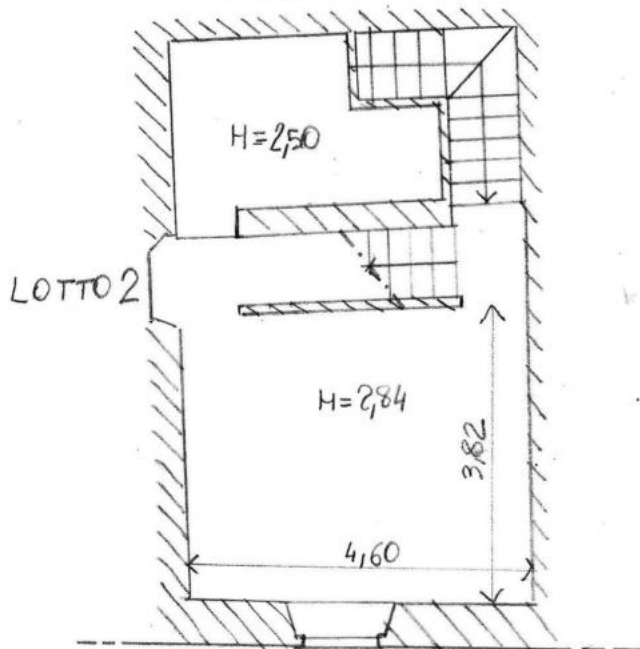

PIANTA PIANO PRIMO

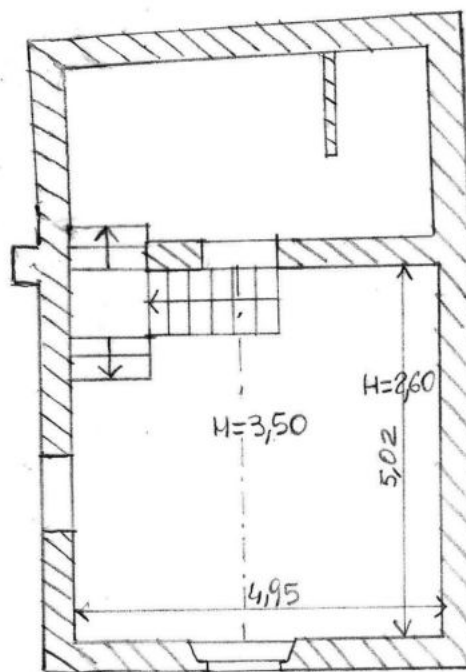

PIANTA PIANO SECONDO

ARCH. MARCO BADI

SCALA 1:100