

E=-56600

Visura storica per immobile
Situazione degli atti ingenerati al 01/10/2023

3 Particelle: 59,60,107

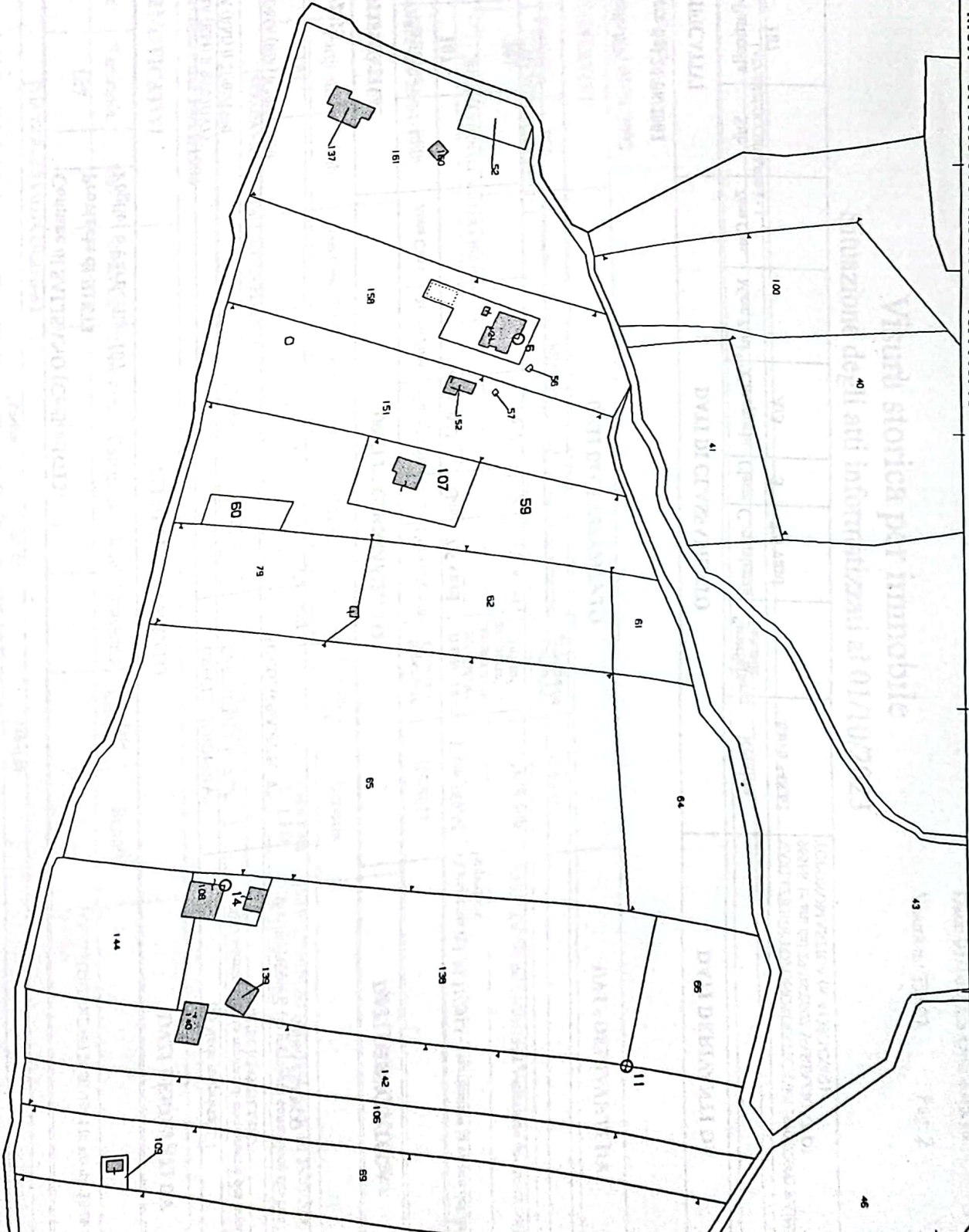



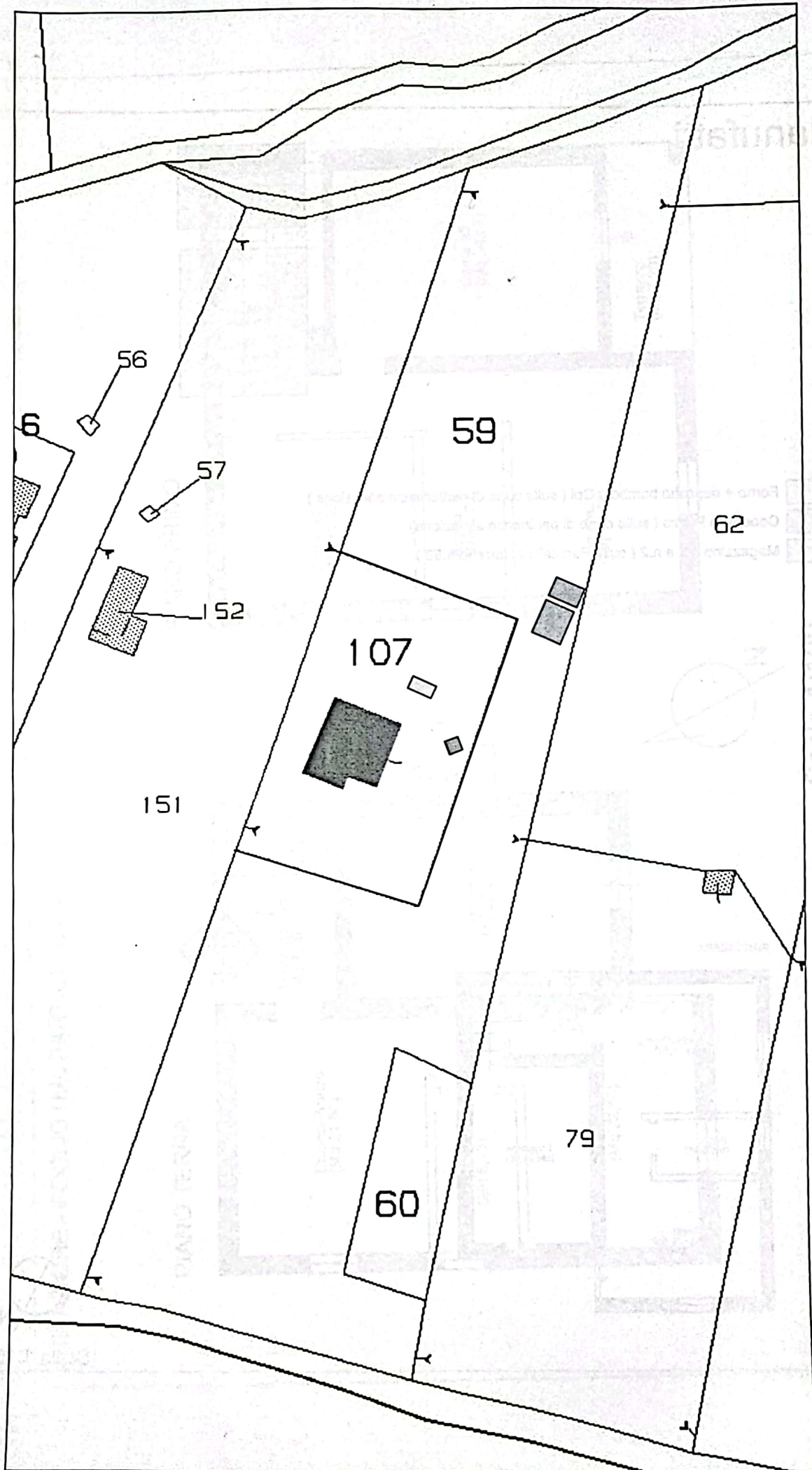

Comune: (RI) SALISANO
Foglio: 6

Scala originale: 1:2000
Dimensione cornice: 534.000 x 378.000 metri
11-Lug-2022 9:58:1
Protocollo pratica T50733/2022

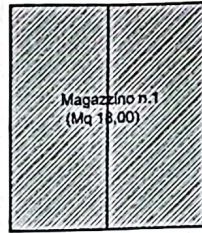

Manufatti



-  Forno + deposito bombola Gpl (sulla corte di pertinenza abitazione)
-  Copertura Pozzo (sulla corte di pertinenza abitazione)
-  Magazzino n.1 e n.2 (sulla Particella di terreno n.59)

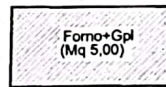

PIANO TERRA

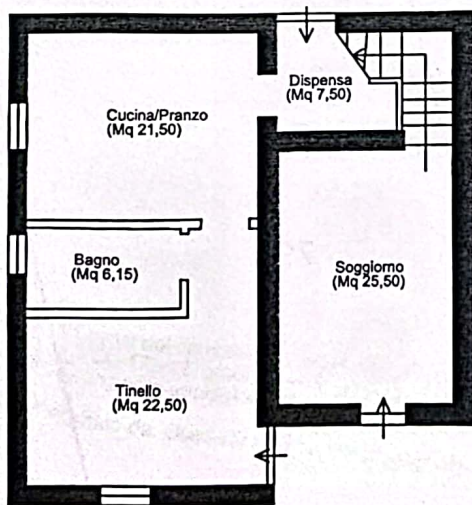

Scala 1:150

ABITAZIONE - FOGLIO N.6, PARTICELLA N.107

PIANO TERRA

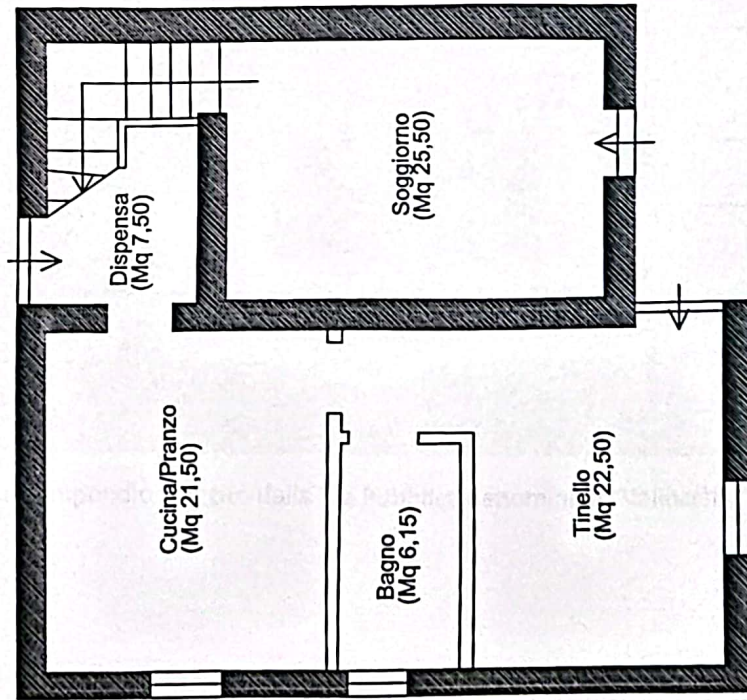

PIANO PRIMO

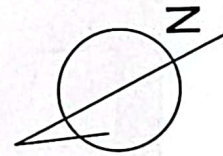
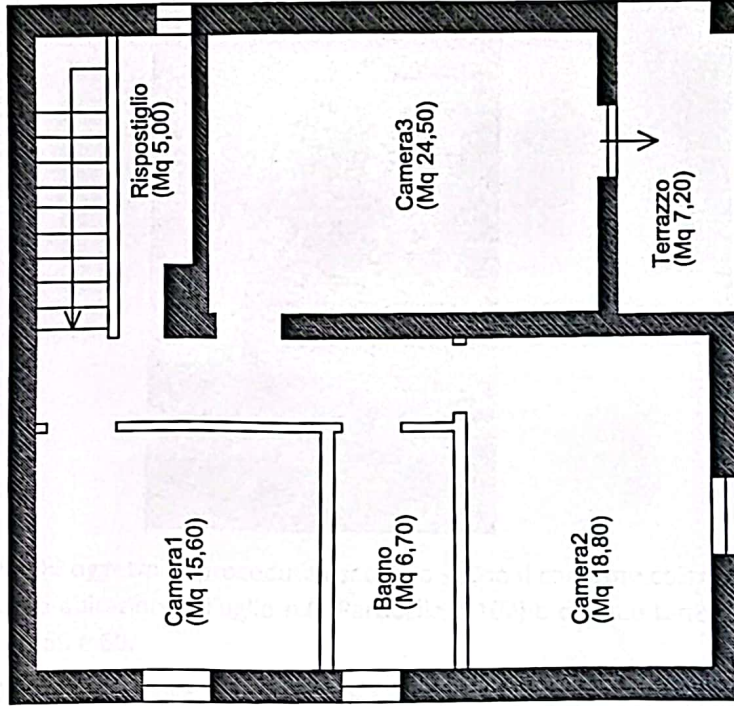

Scala 1:100