

MODULARIO
Foglio 497



MINISTERO DELLE FINANZE
DIREZIONE GENERALE DEL CATASTO E DEI SS.TT.EE.
CATASTO EDILIZIO URBANO (RDL 13-4-1939, n. 652)

MOD. BN (CFI)

500

Planimetria di u.i.u. in Comune di **MEZZOMERICO** via civ.

PIANTA PIANO TERRA

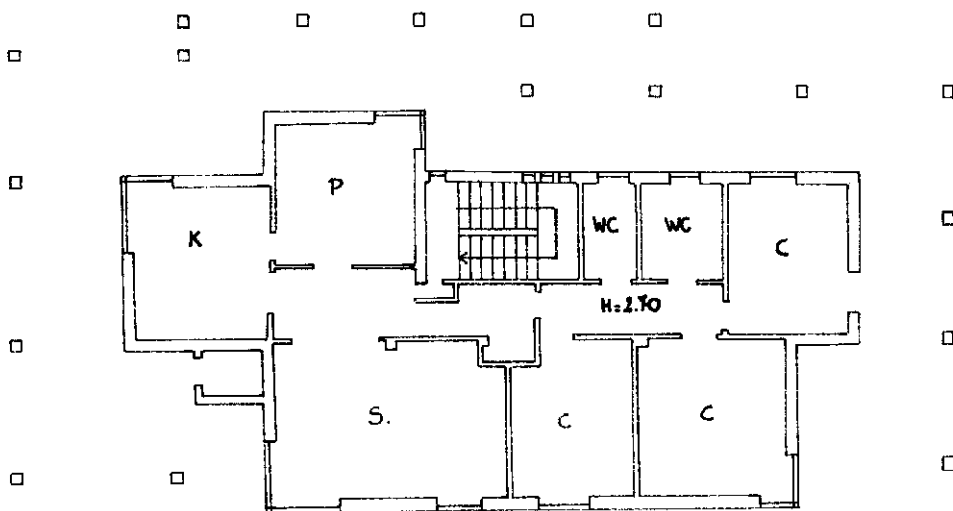

PIANO SEMINTERRATO

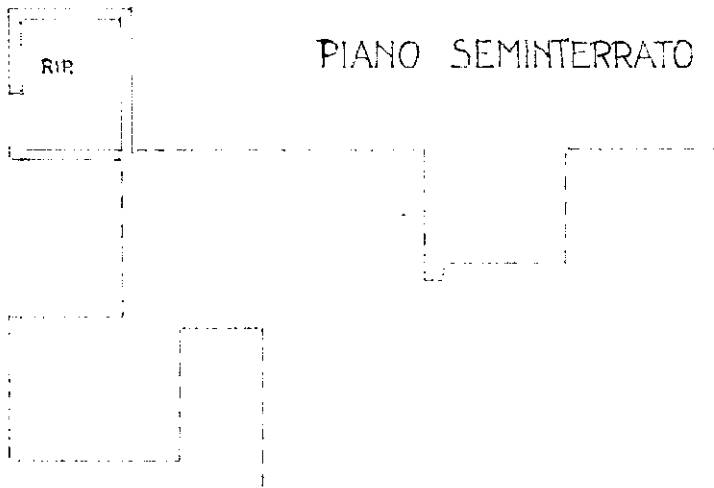

ORIENTAMENTO

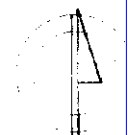

SCALA DI 200

Ultima planimetria in atti

GEOM. RHO CLAUDIO

GEOMETRI
NOVARA 1893

