

TRIBUNALE DI BERGAMO
UFFICIO ESECUZIONI IMMOBILIARI

Consulenza tecnica d'ufficio nella procedura esecutiva immobiliare
n° 00727/2014 Reg. Es. Imm.

promossa da

contro :

G.E. : Giudice D.ssa GIRALDI LAURA IRENE

C.T.U. : Geom. PIETRO FONTANELLA

Udienza di giuramento 13/11/2015 ore 11.00.

Prossima Udienza per la discussione della relazione e degli allegati 17/10/2017.

DOCUMENTAZIONE FOTOGRAFICA

URGNANO AZIENDA AGRICOLA



PALAZZINA UFFICI

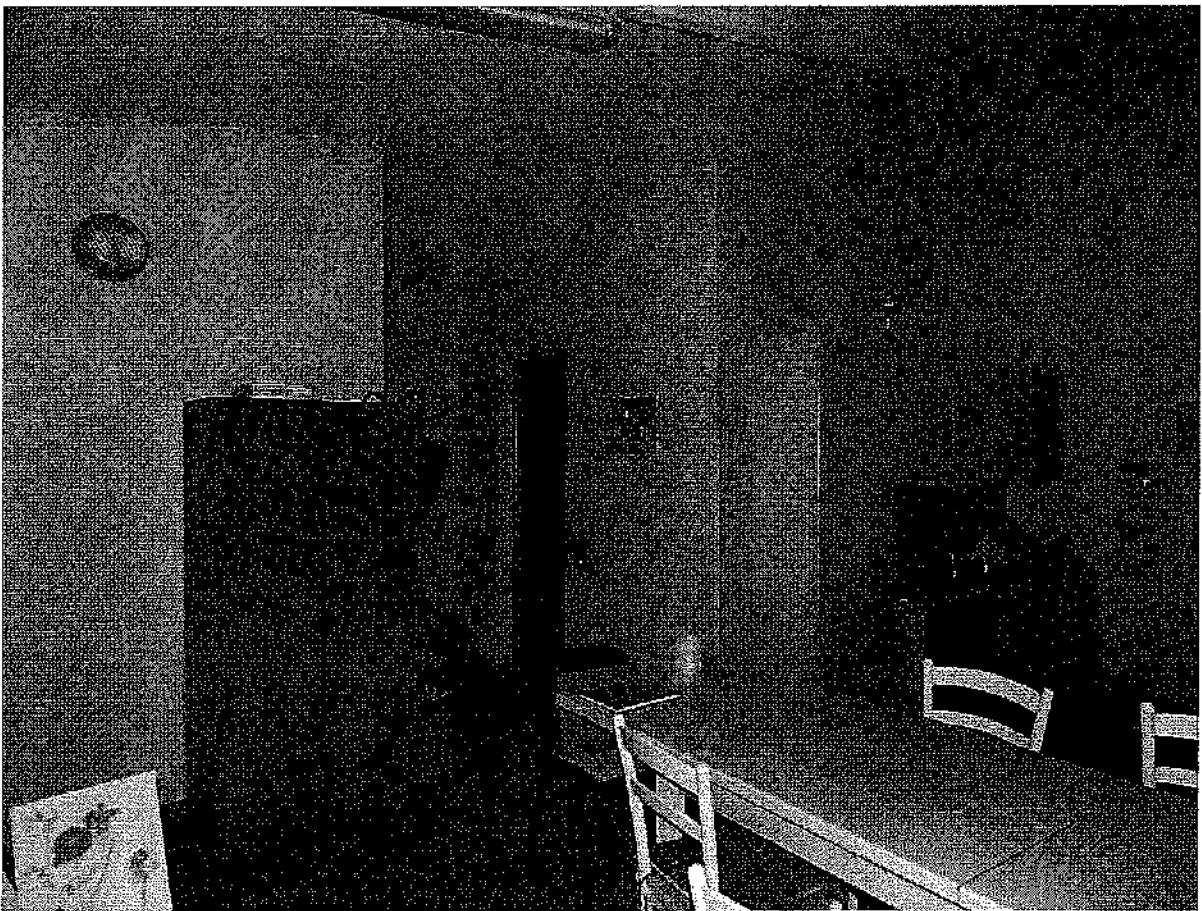

INTERNO PALAZZINA UFFICI

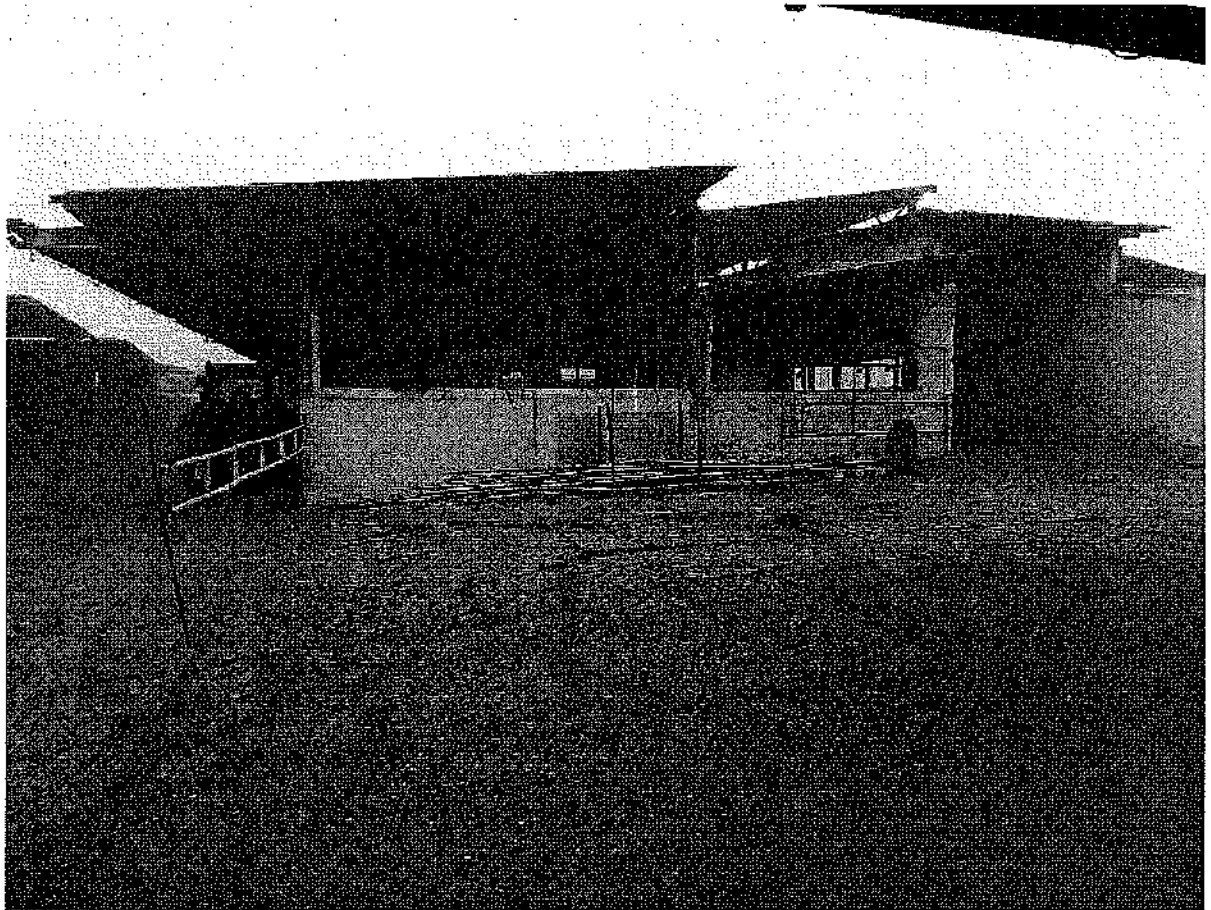

ESTERNO STALLE

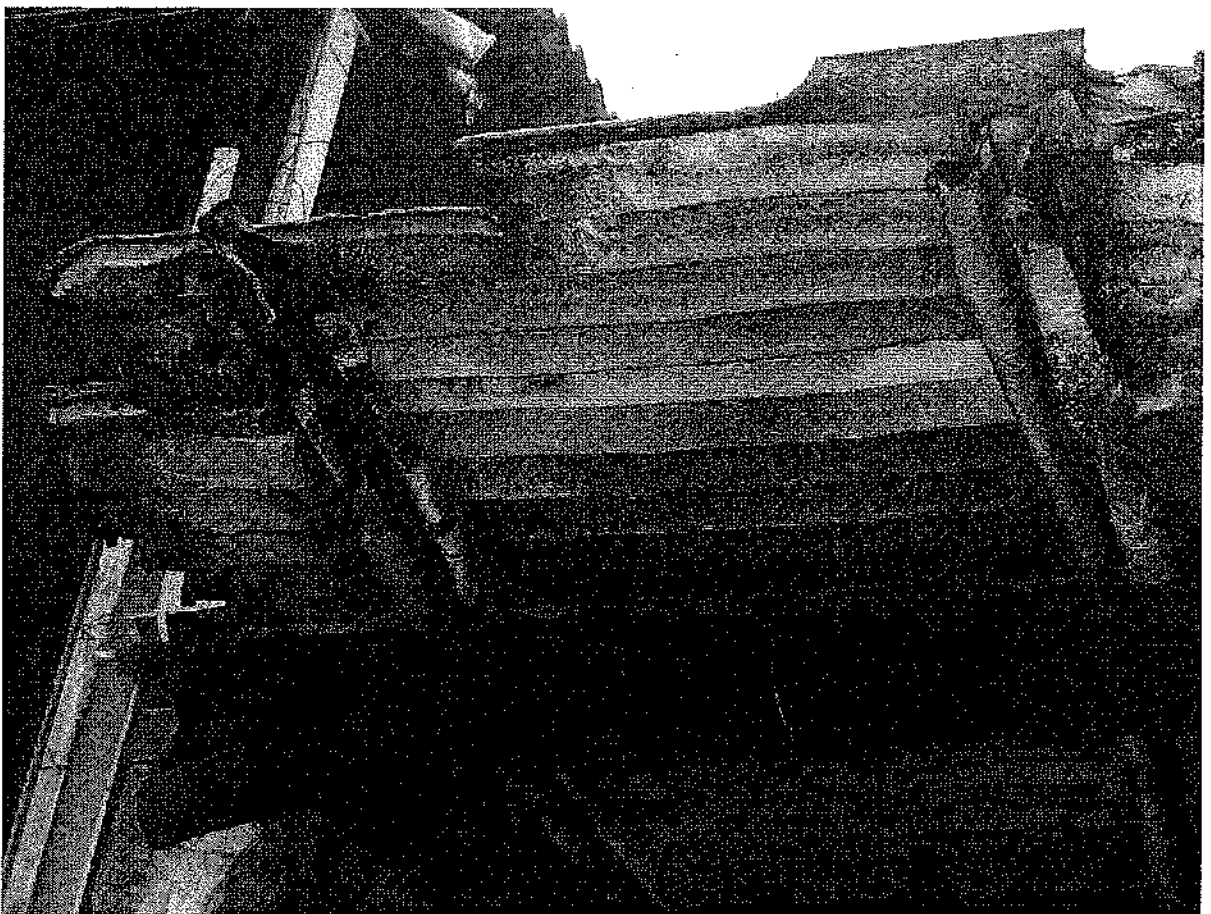

PARTICOLARE DELLO STATO DELLA COPERTURA



ZONA DI ACCESSO ALLA STALLA

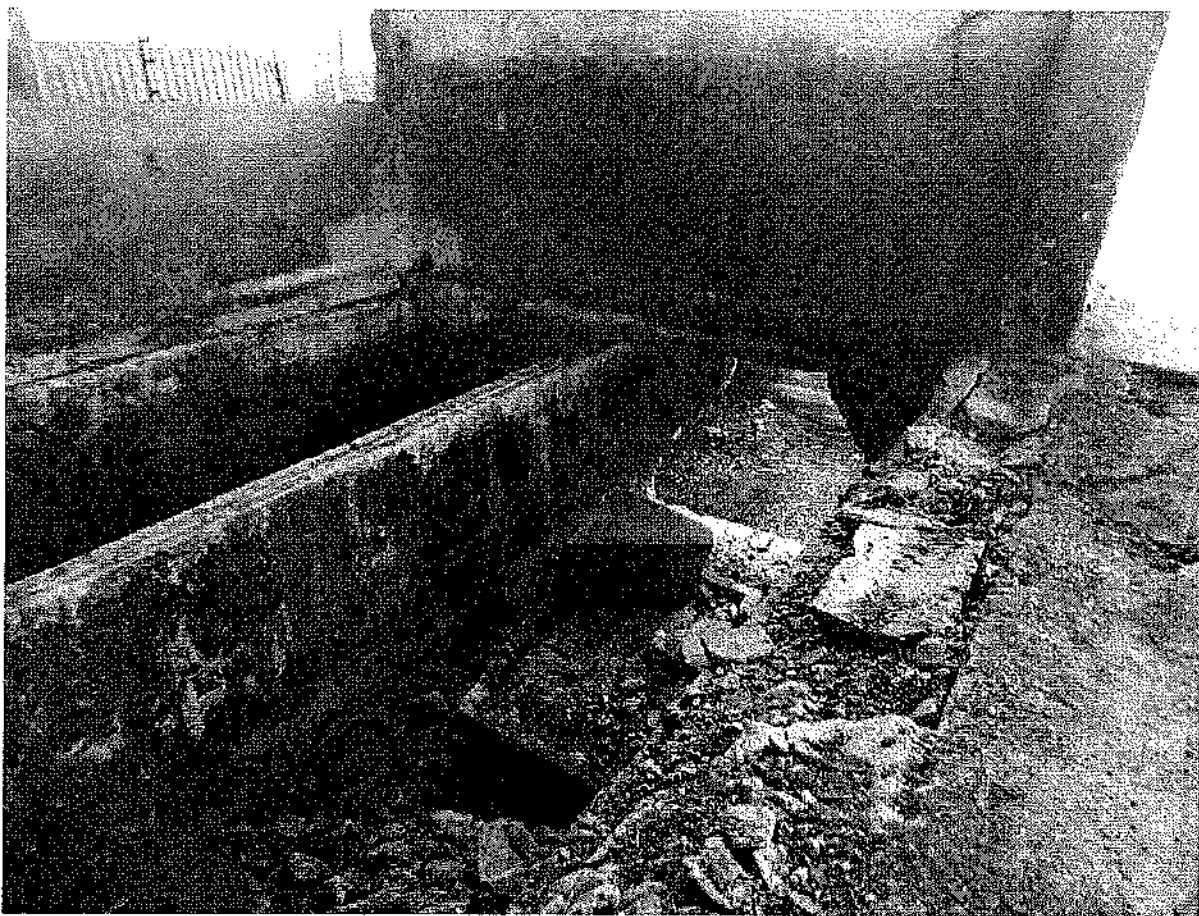

PARTICOLARE DELLA STALLA DISMESSA



ESTERNO STALLA VERSO NORD

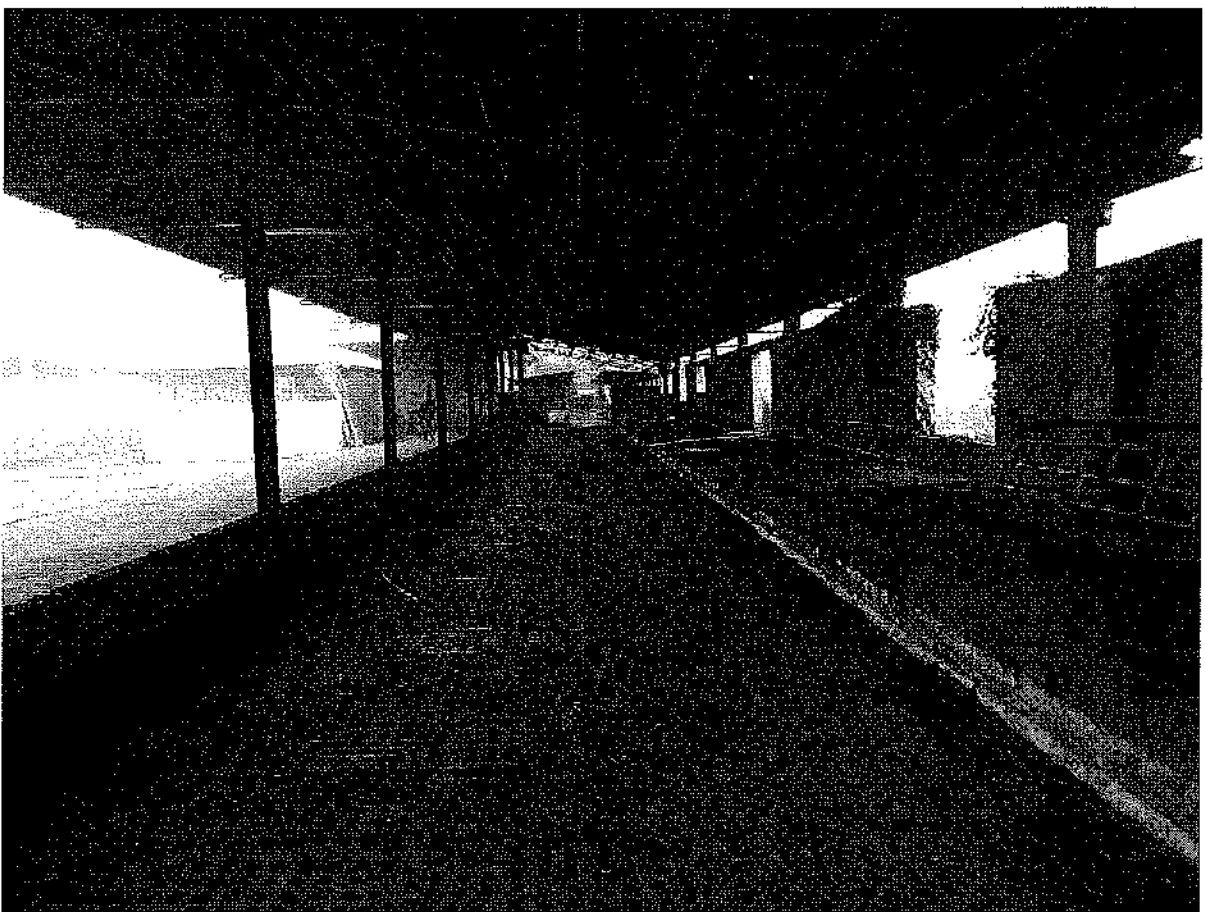

STALLA APERTA CON TETTOIA (NORD DELL'AZIENDA)

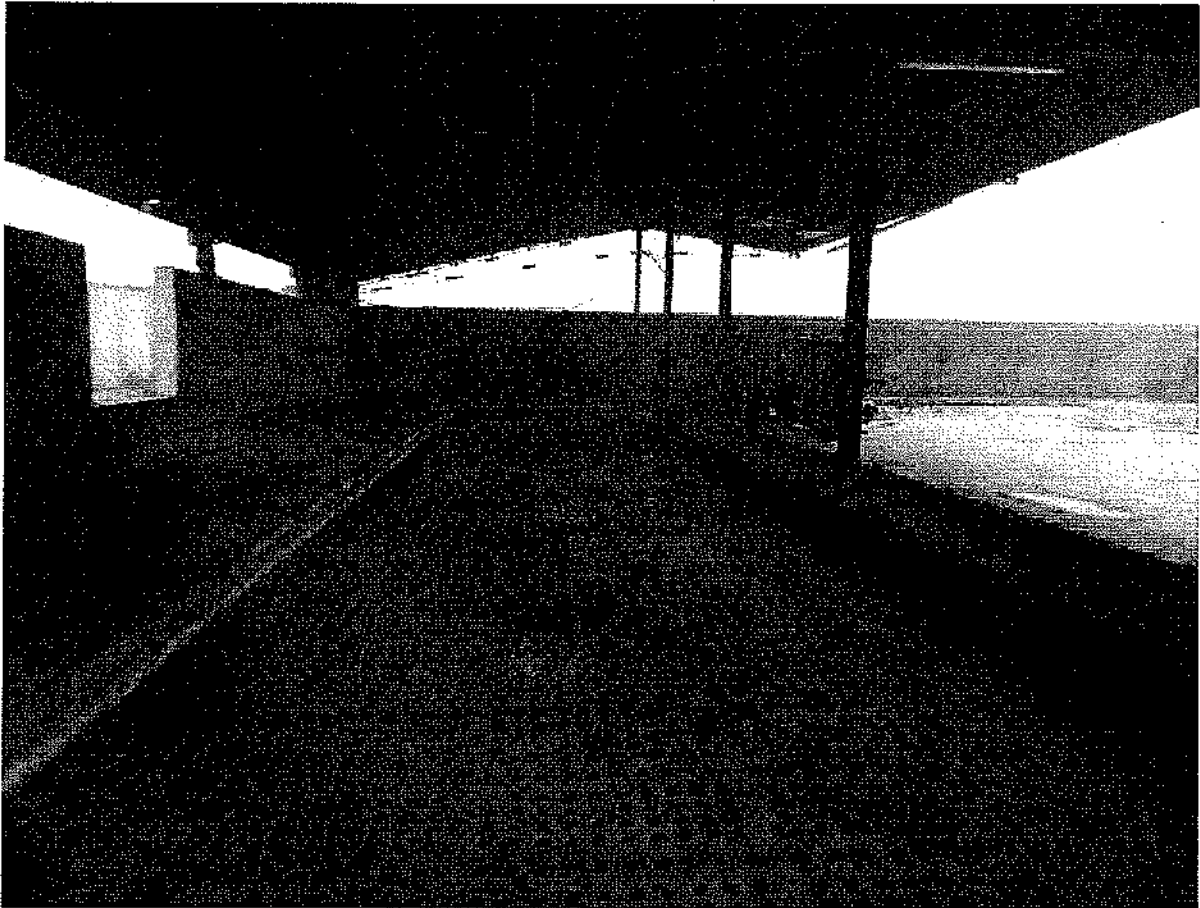

STALLA APERTA CON TETTOIA (NORD DELL'AZIENDA)



TETTOIE PER VITELLI

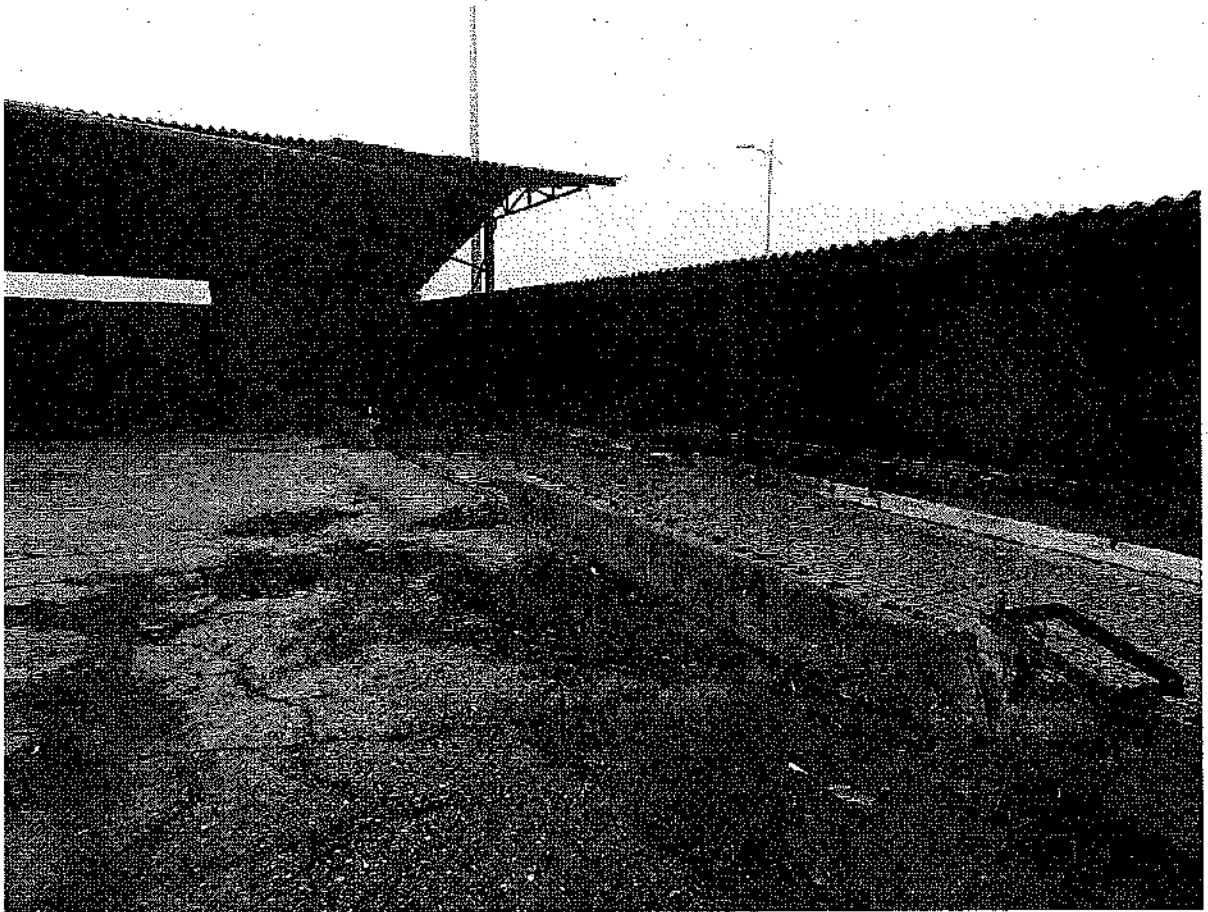

TETTOIE PER VITELLI E STALLA APERTA



ZONA A FRONTE DELLA STALLA APERTA

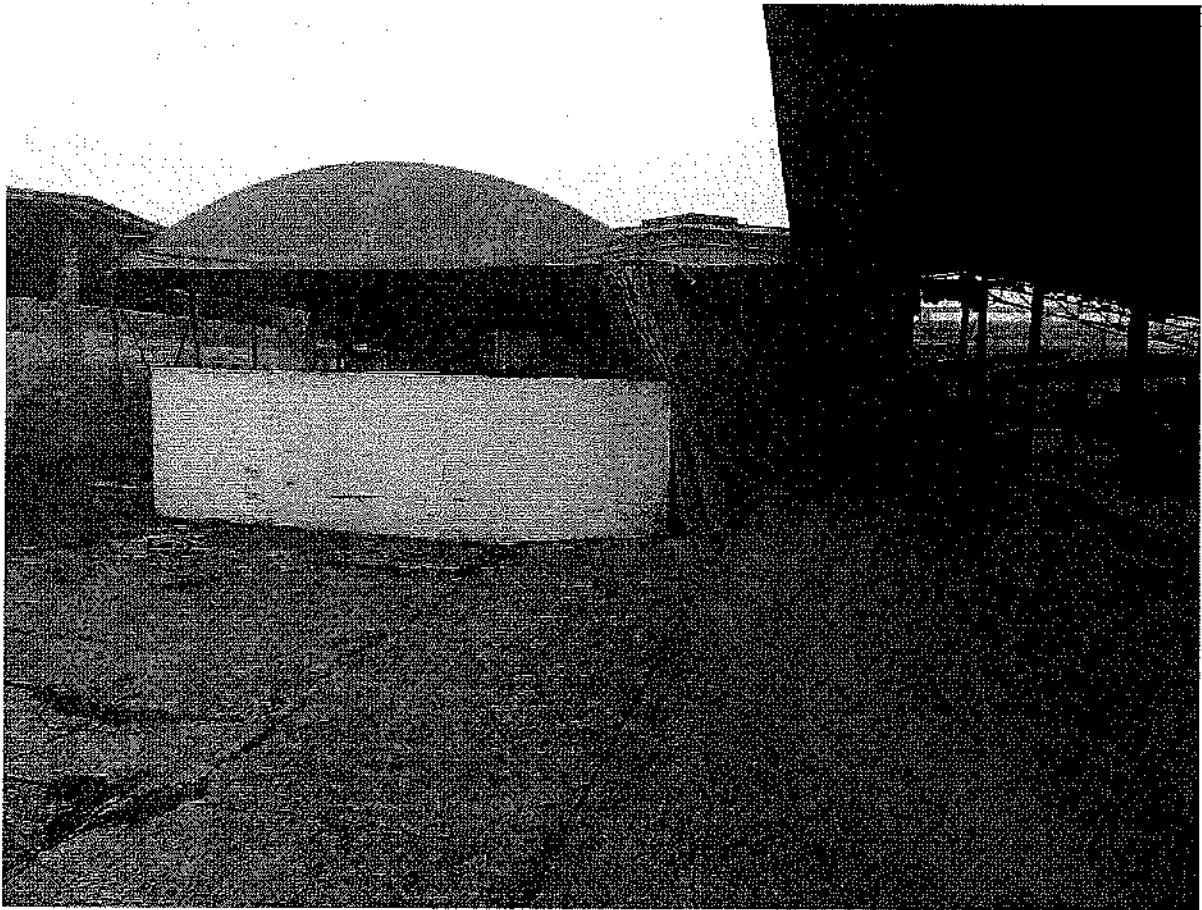

TETTOIA COPERTA

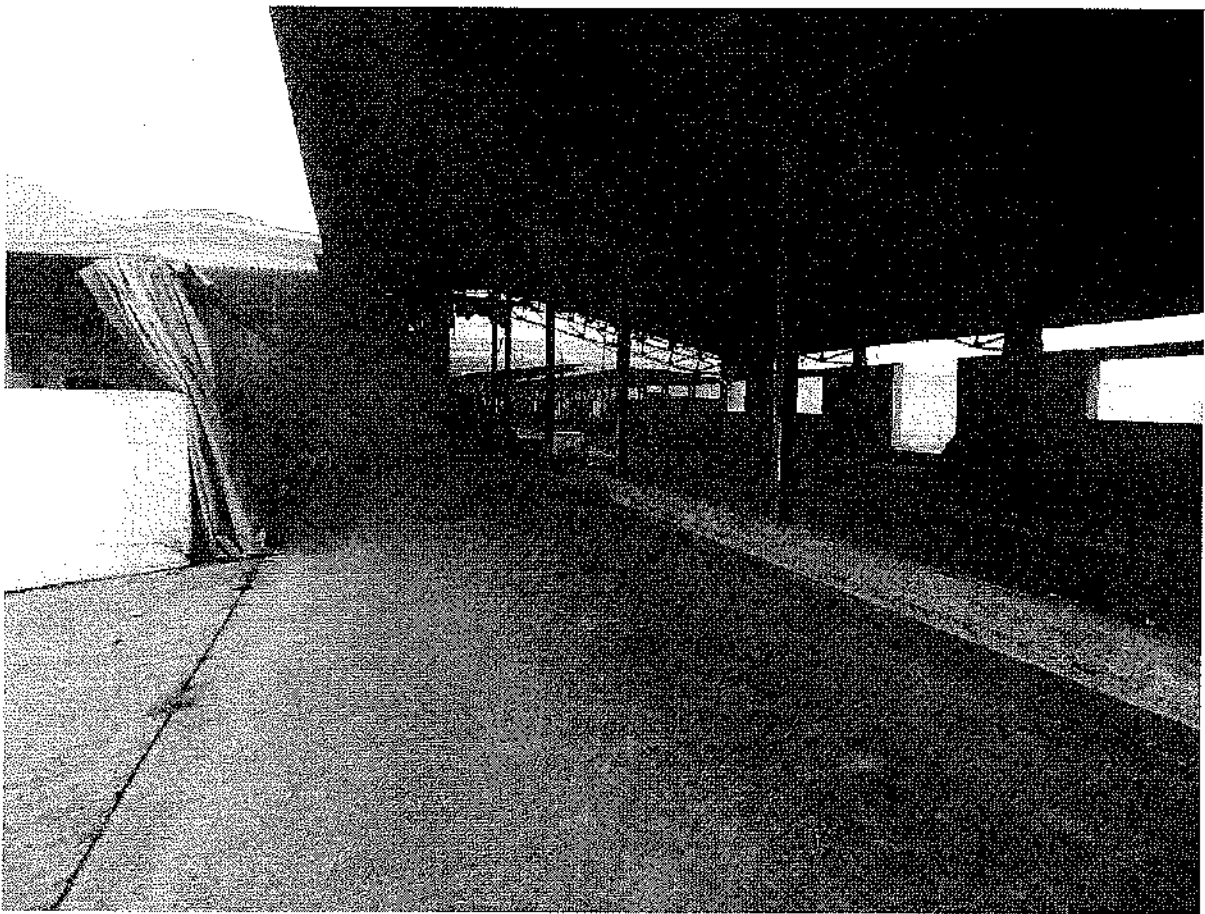

STALLA APERTA



ZONA CENTRALE FRA LE DUE STALLE IN FERRO (NORD-SUD)



ZONA CENTRALE FRA LE DUE STALLE IN FERRO (SUD-NORD)



MAGAZZINO PER MANUTENZIONI



STALLA APERTA CON TETTOIA

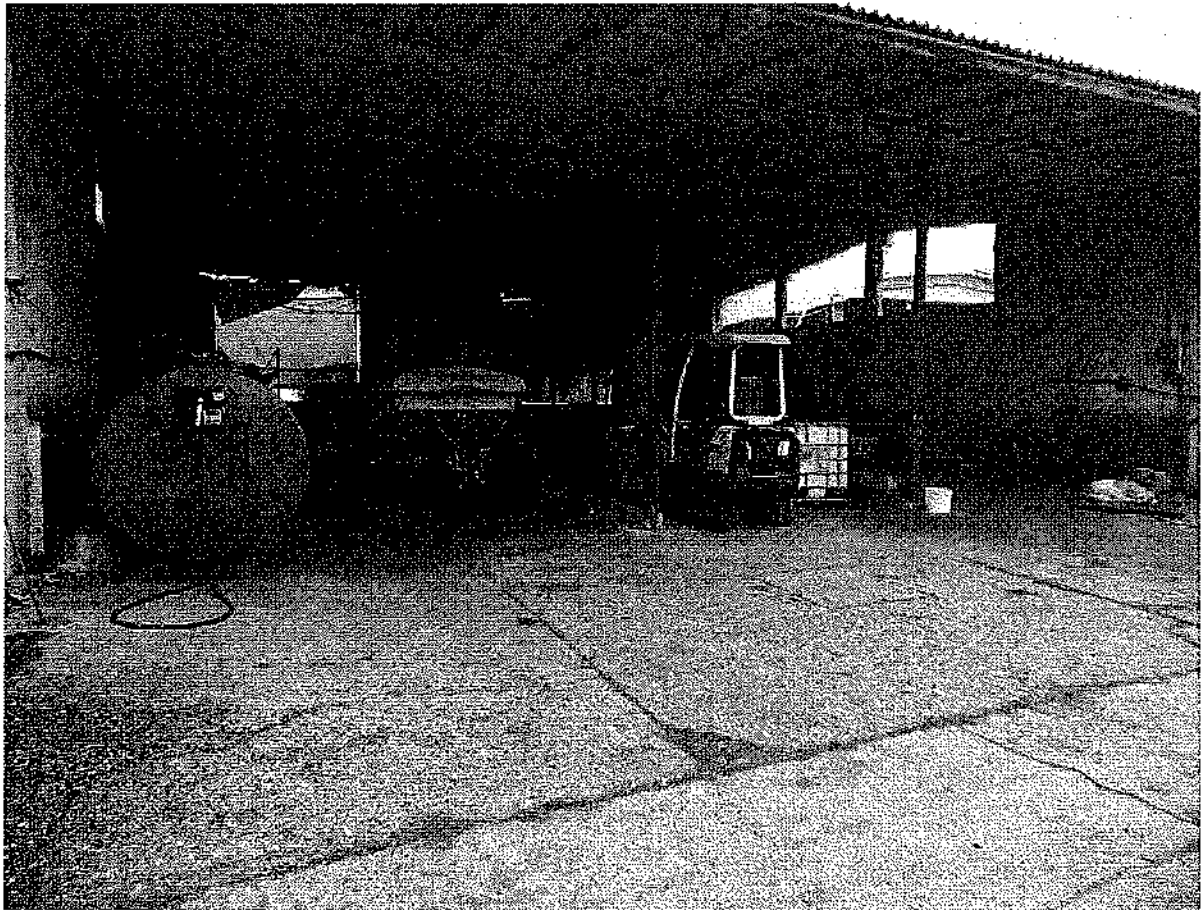

MAGAZZINO

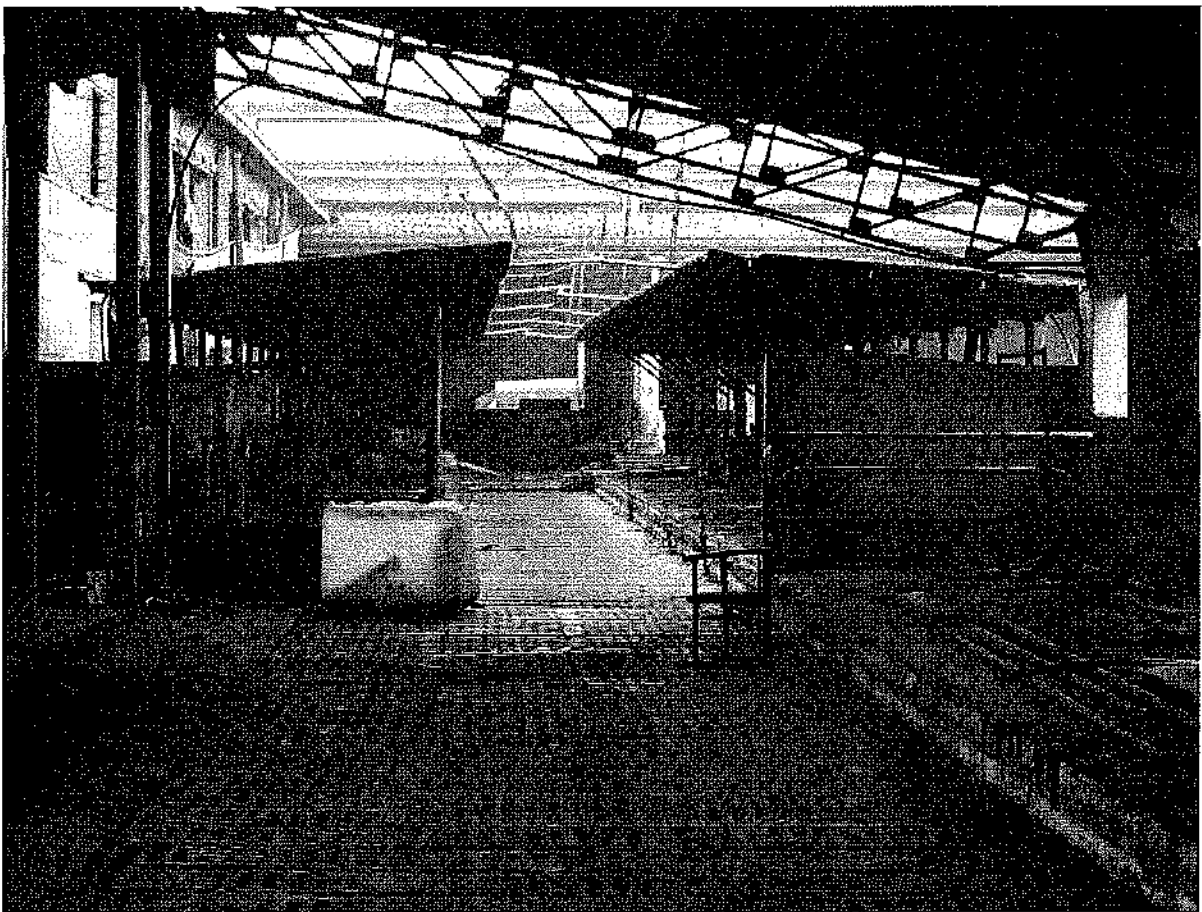

TETTOIE PER VITELLI

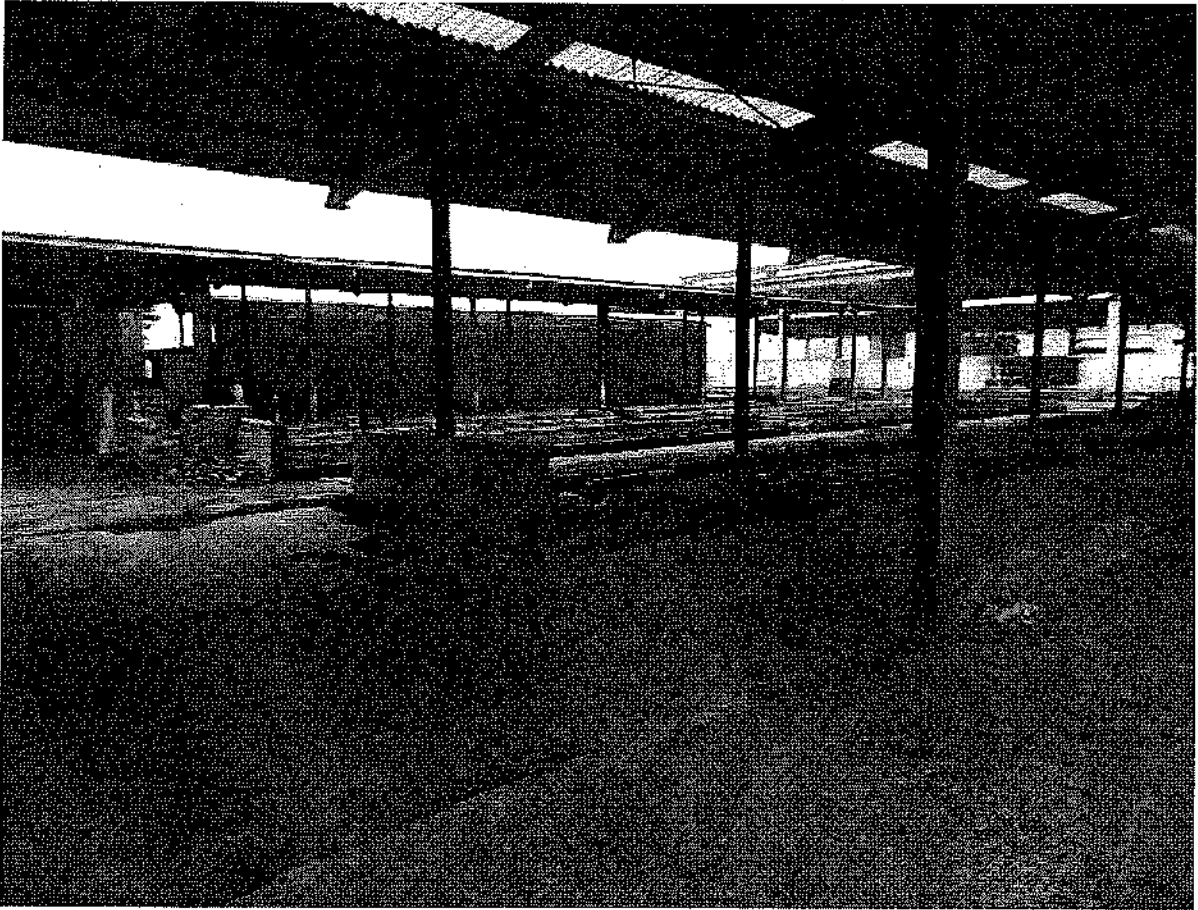

STALLE APERTE CON TETTOIE

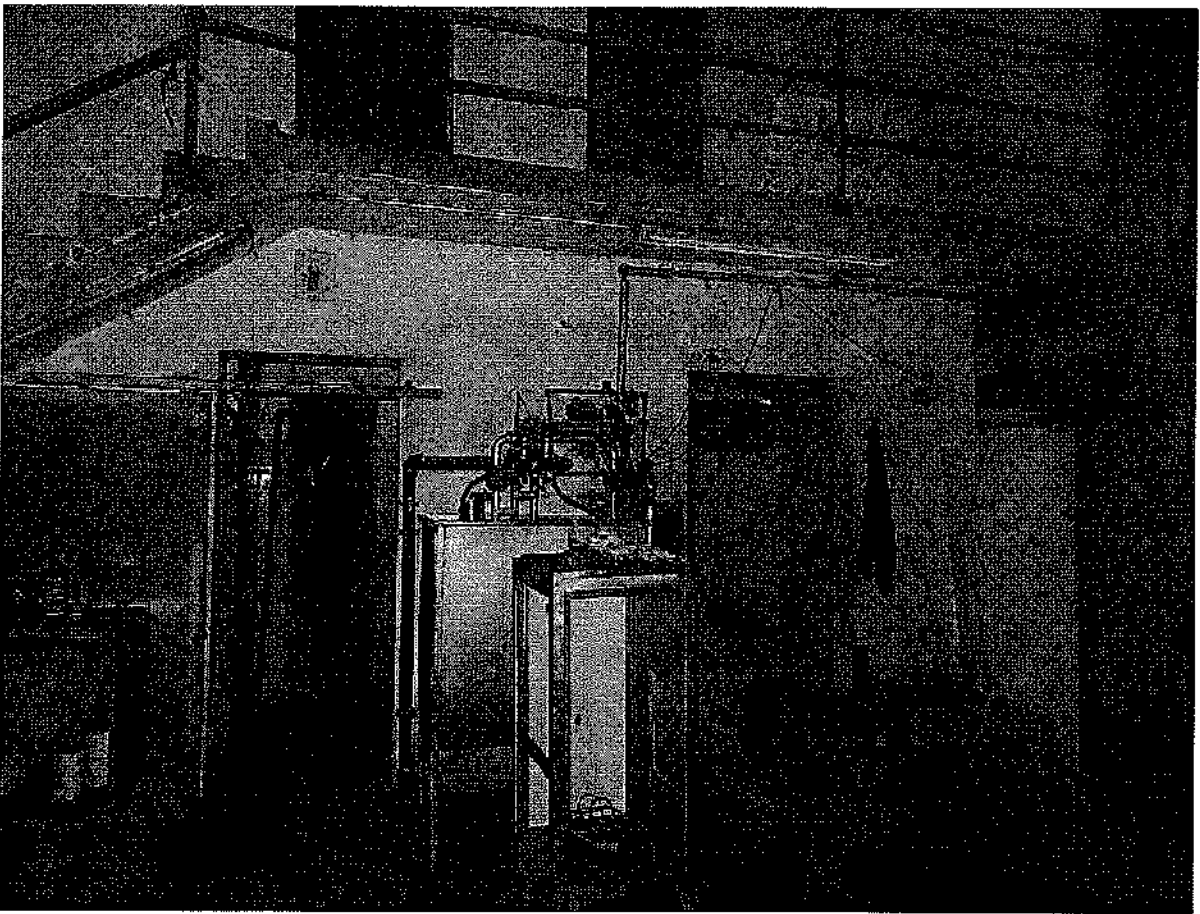

ZONA DI RACCOLTA LATTE



REPARTO MUNGITURA



STALLA APERTA

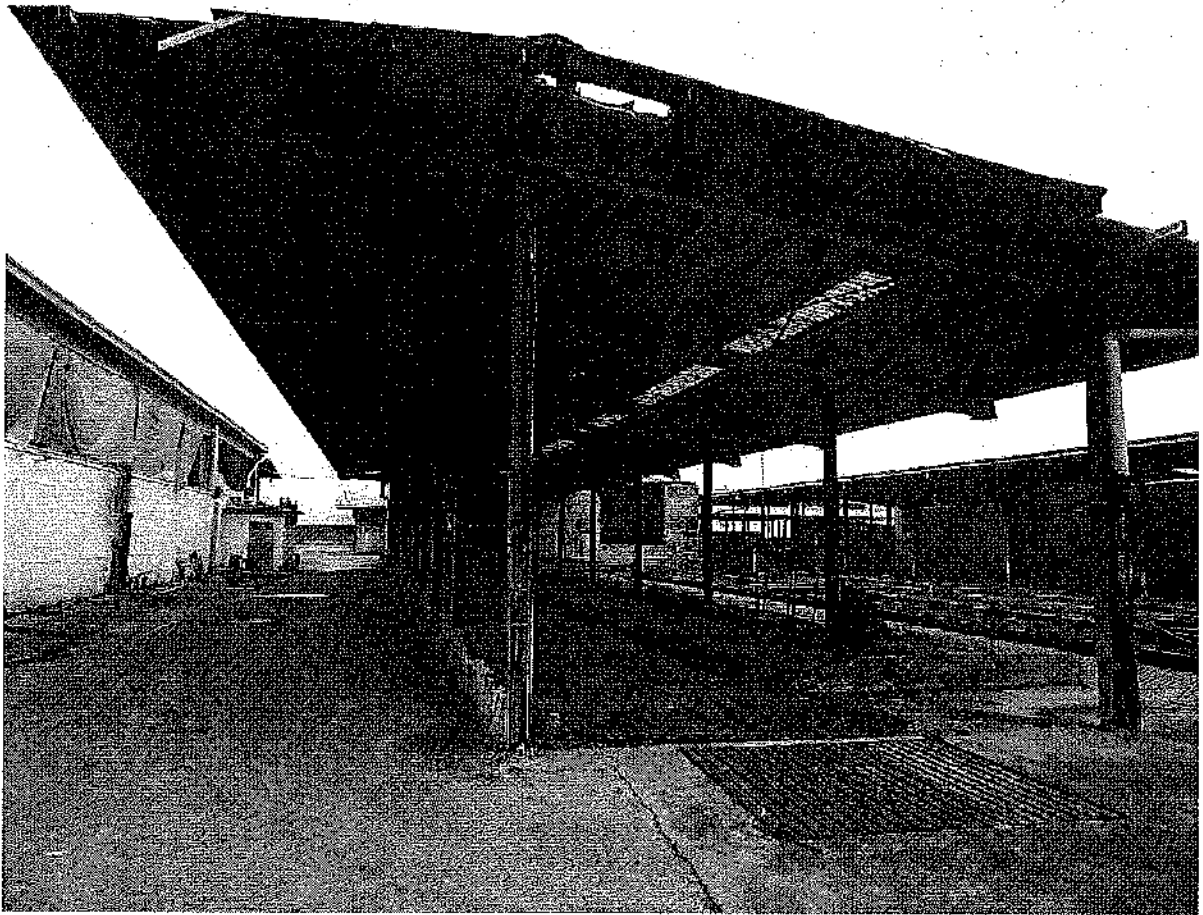

STALLA APERTA CON TETTOIA

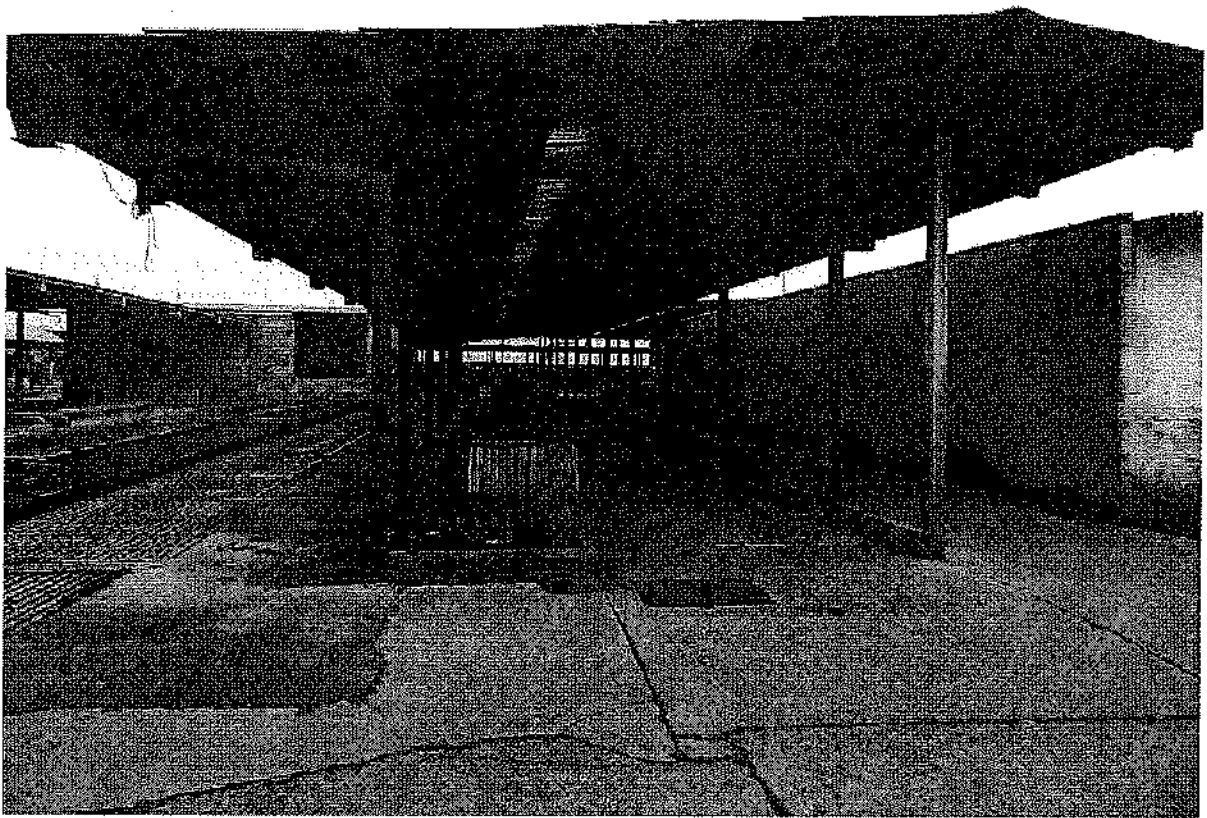

STALLA APERTA CON TETTOIA

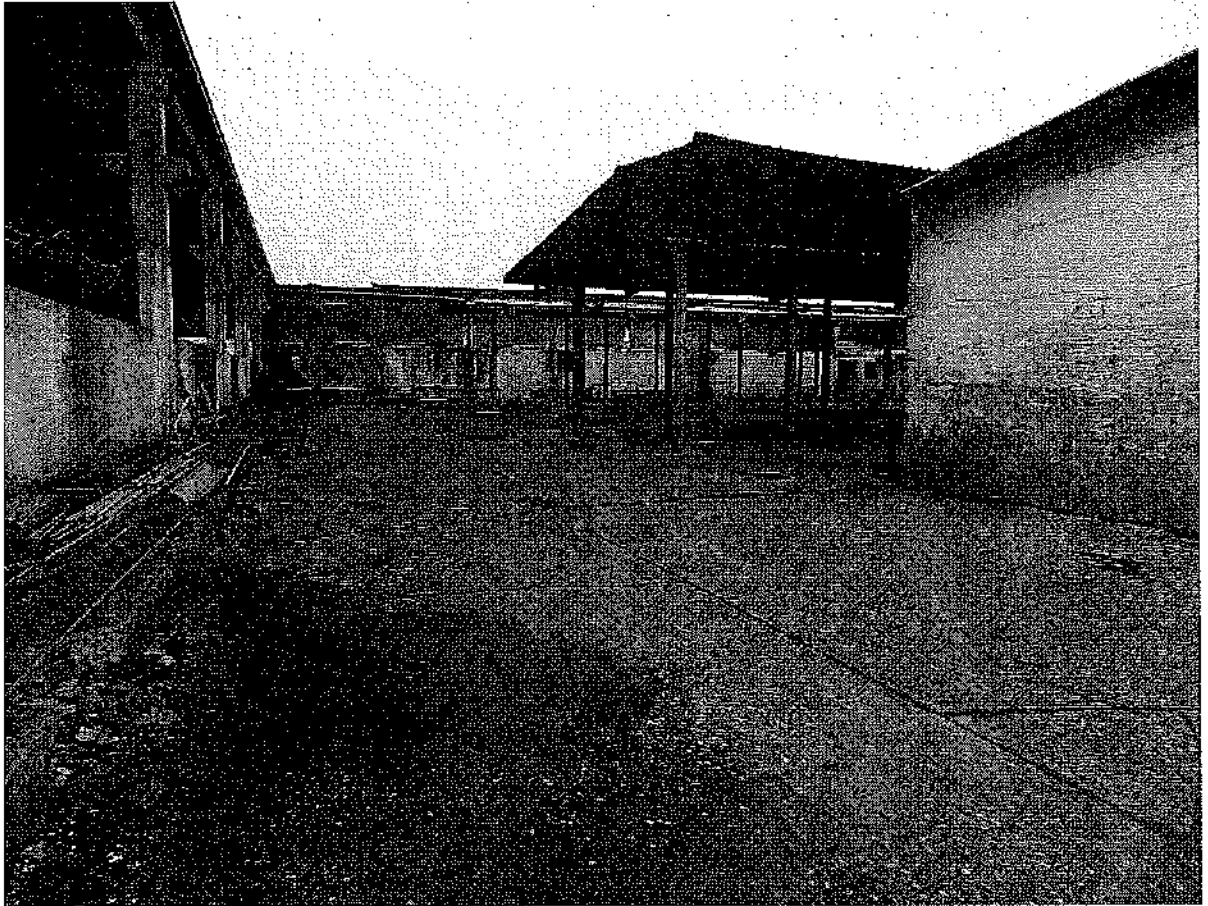

PIAZZALE DI MANOVRA



PIAZZALE DI MANOVRA

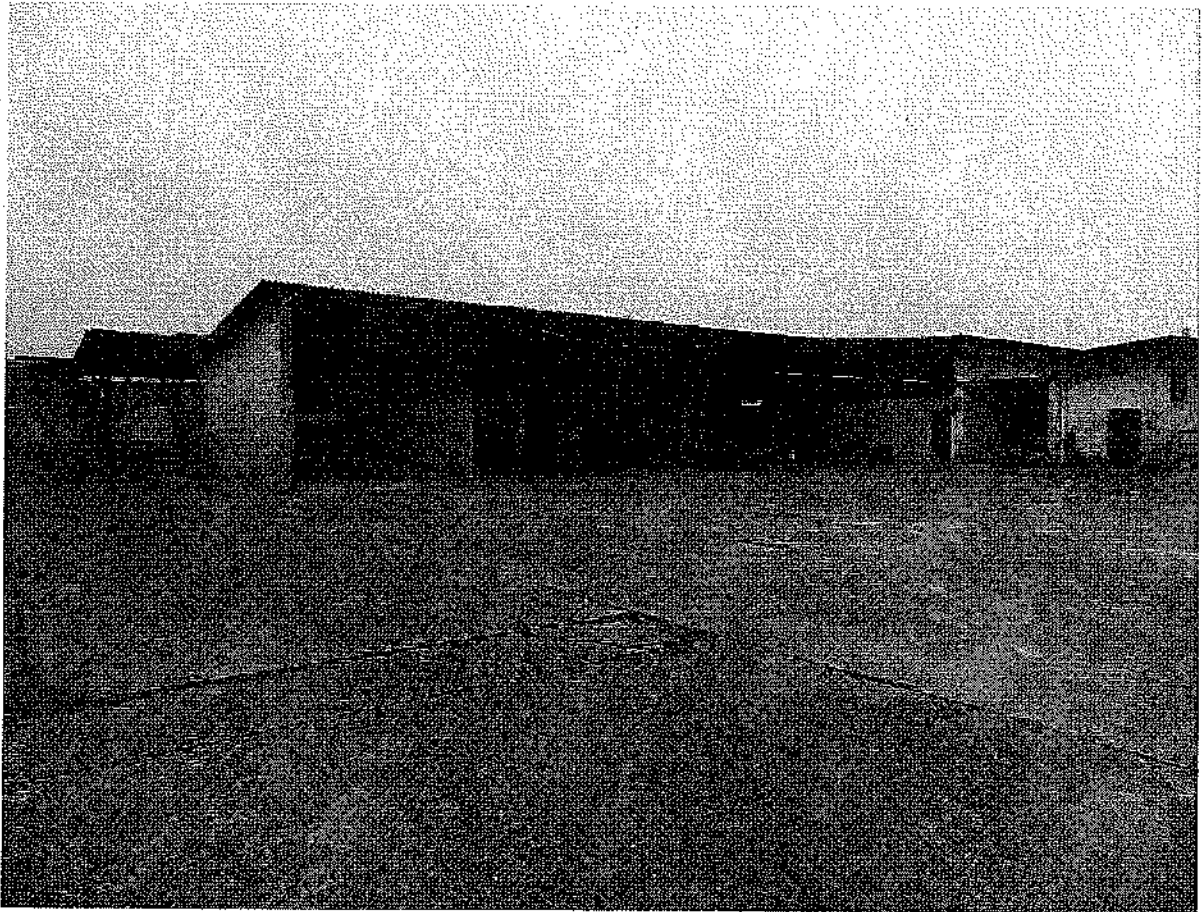

MAGAZZINO GRANAGLIE

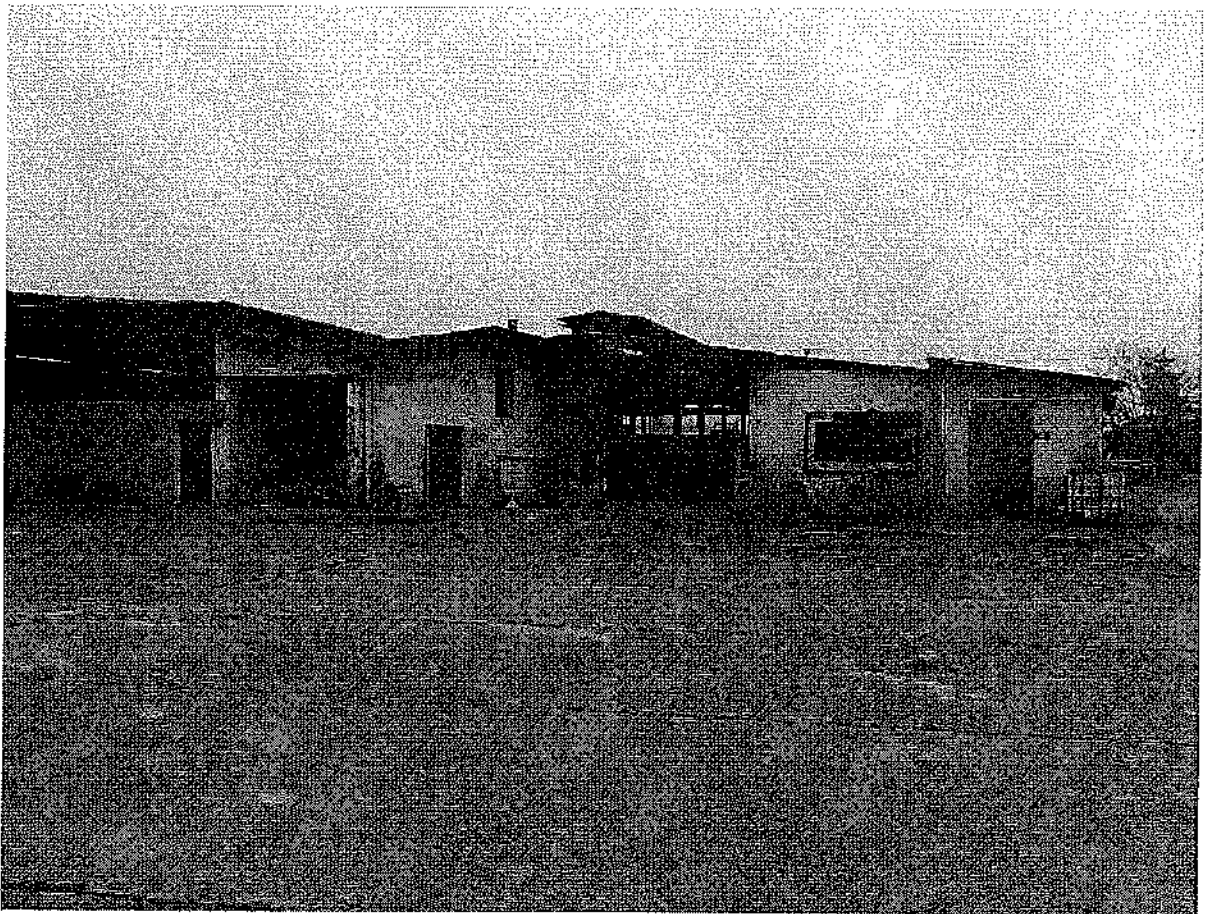

STALLA VITELLI A SUD



PIAZZALE ZONA D'INGRESSO CON CASA AGRICOLA



VISTA ESTERNA DELLA STALLA IN C.A.

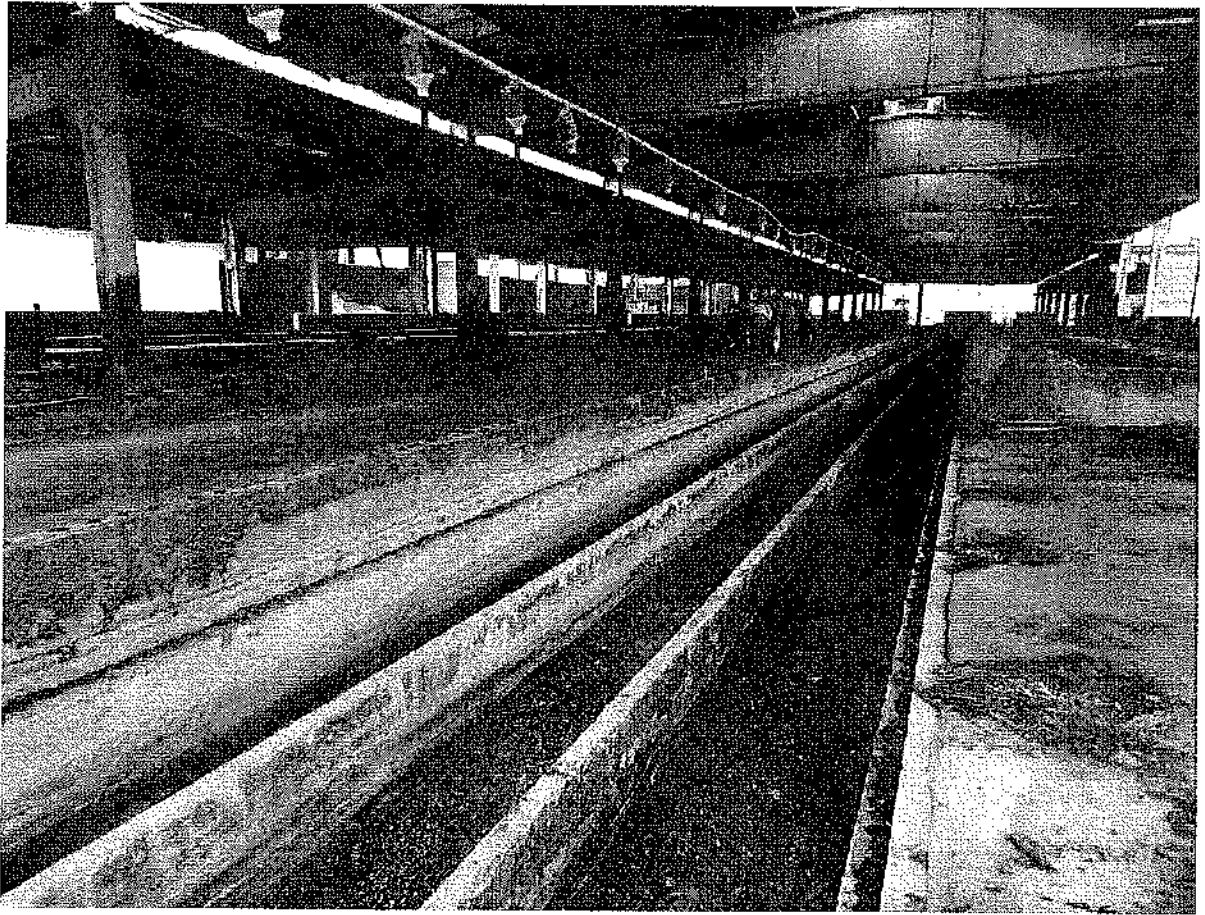

INTERNO DELLA STALLA IN C.A.

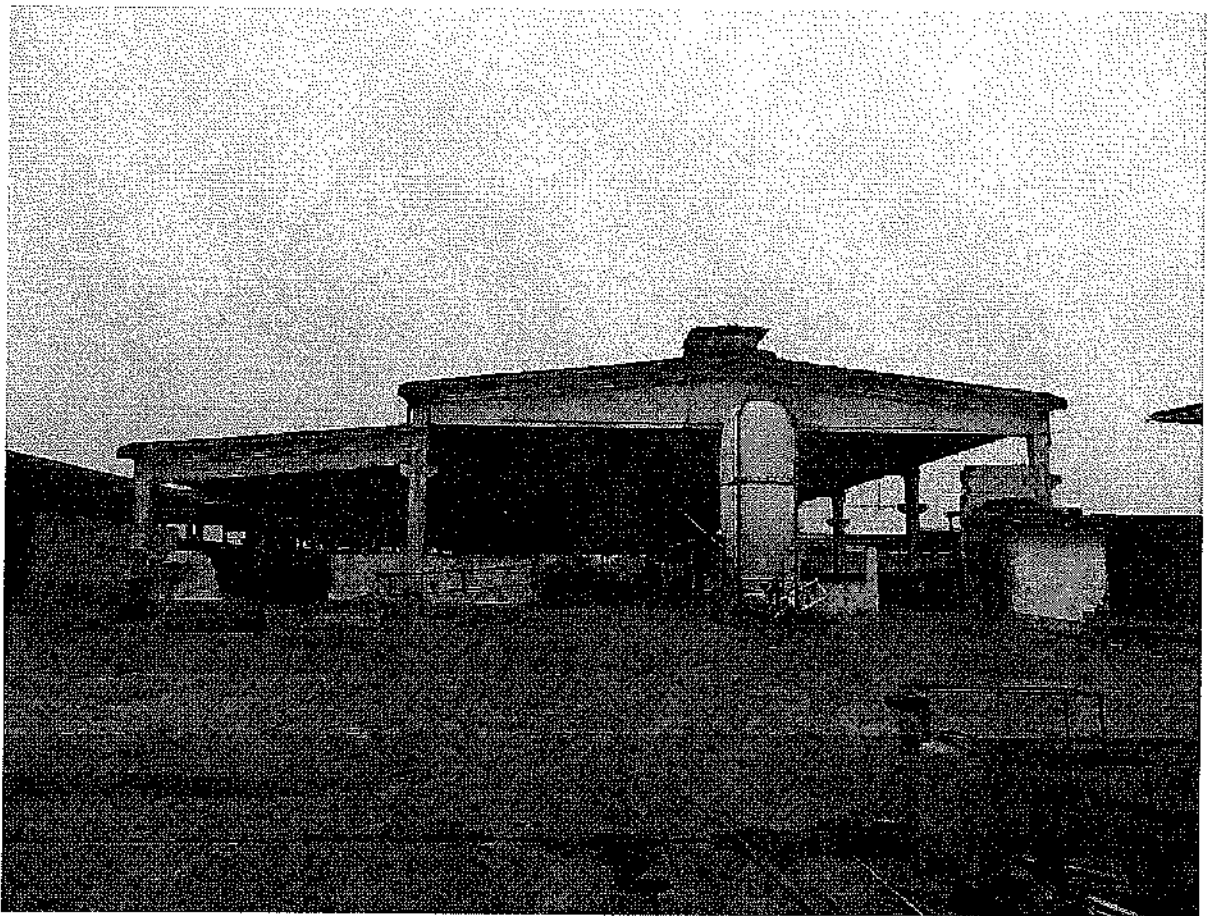

VISTA DA SUD DELLA STALLA IN C.A.

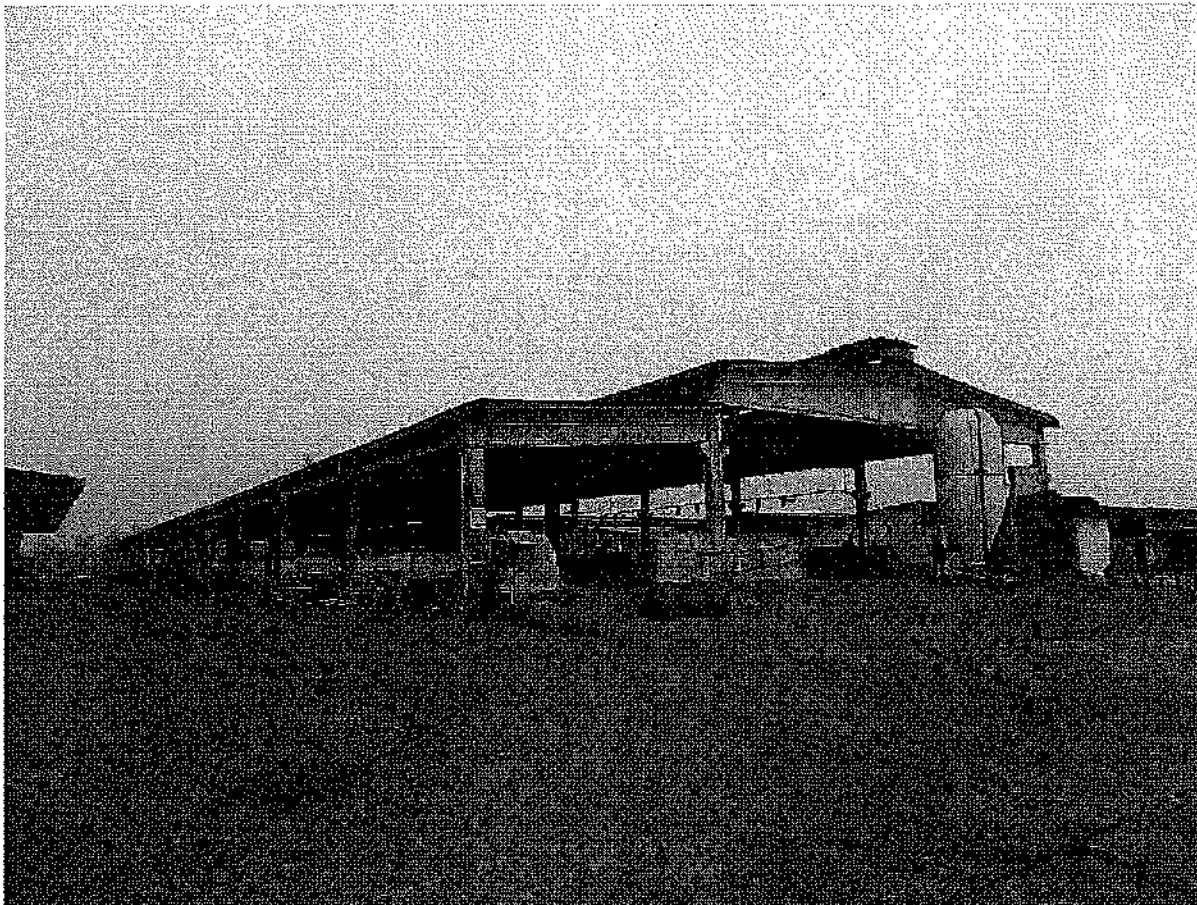

VISTA DA SUD-OVEST DELLA STALLA IN C.A.

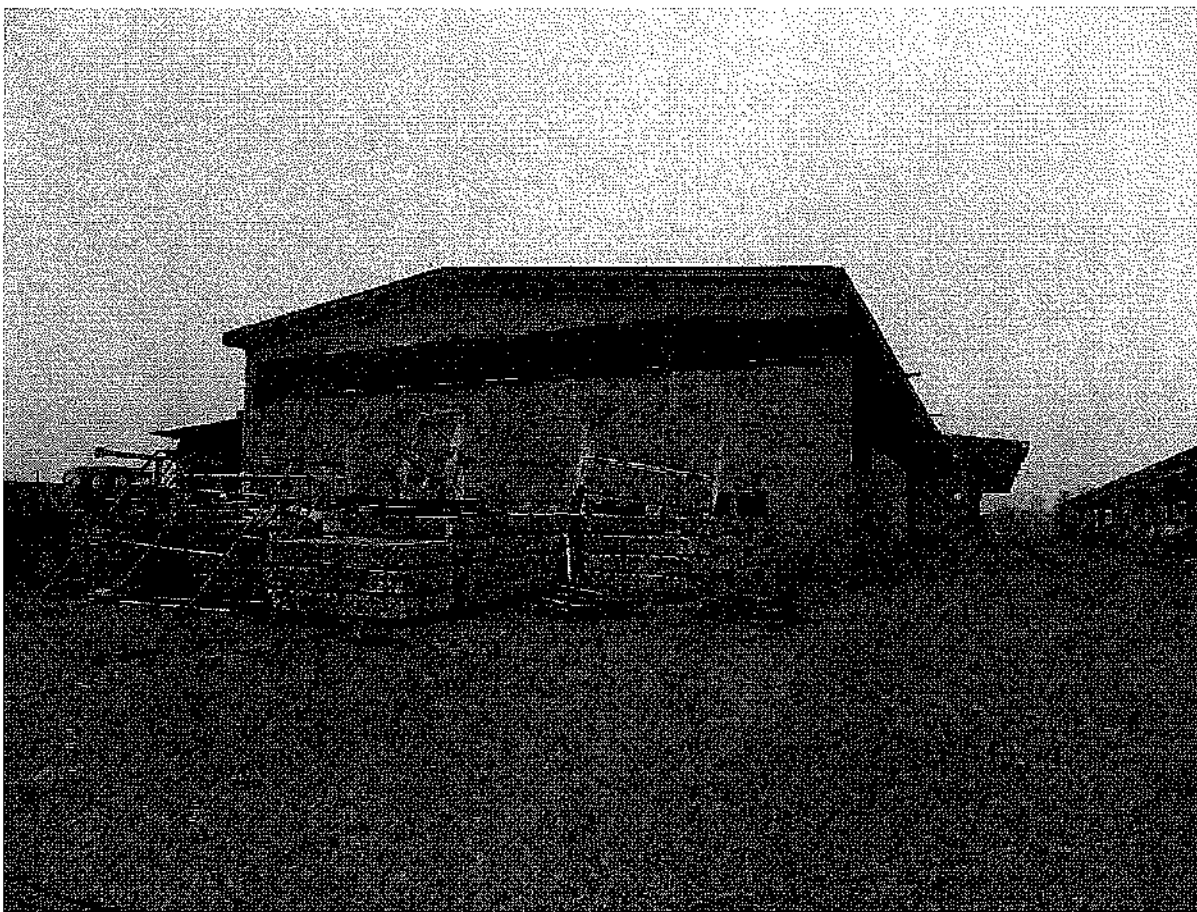

VISTA SUD DEL FIENILE

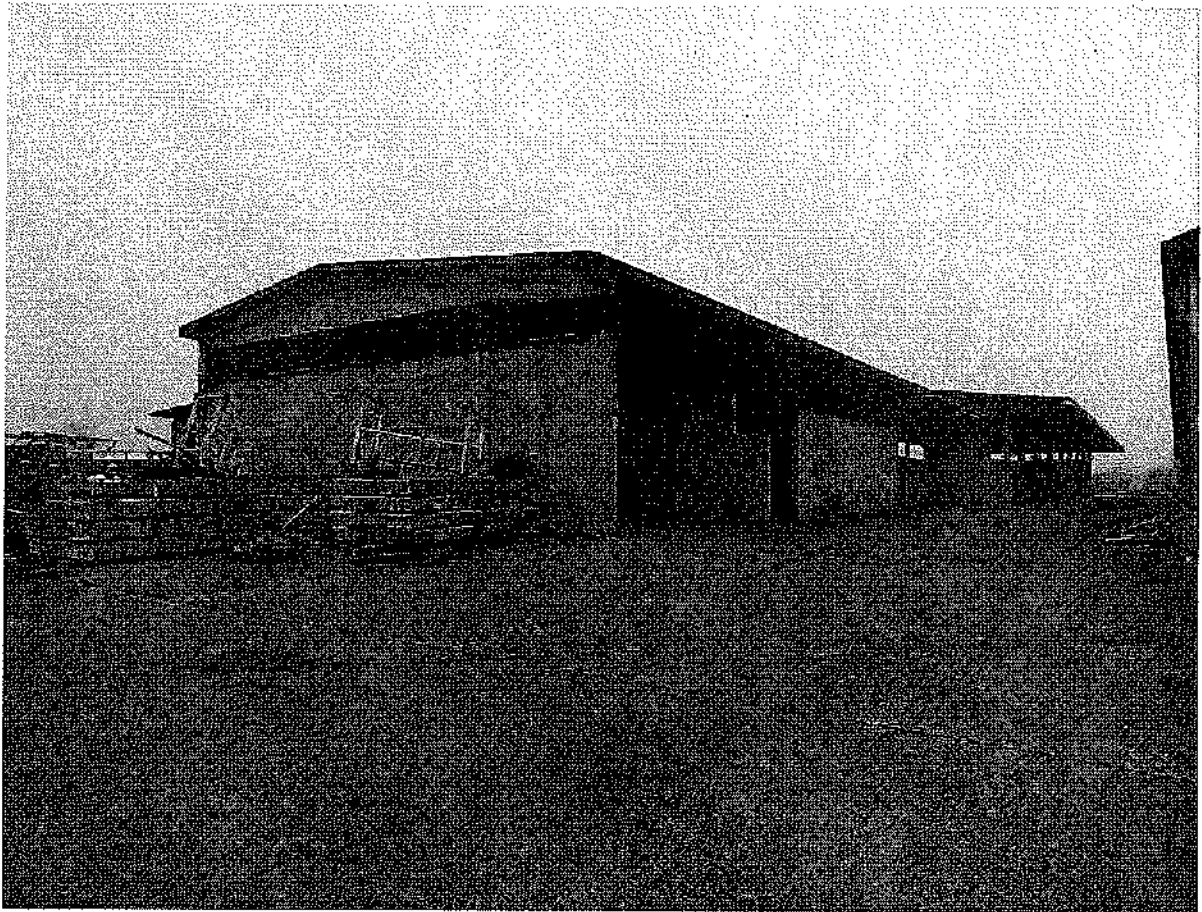

VISTA SUD-EST DEL FIENILE

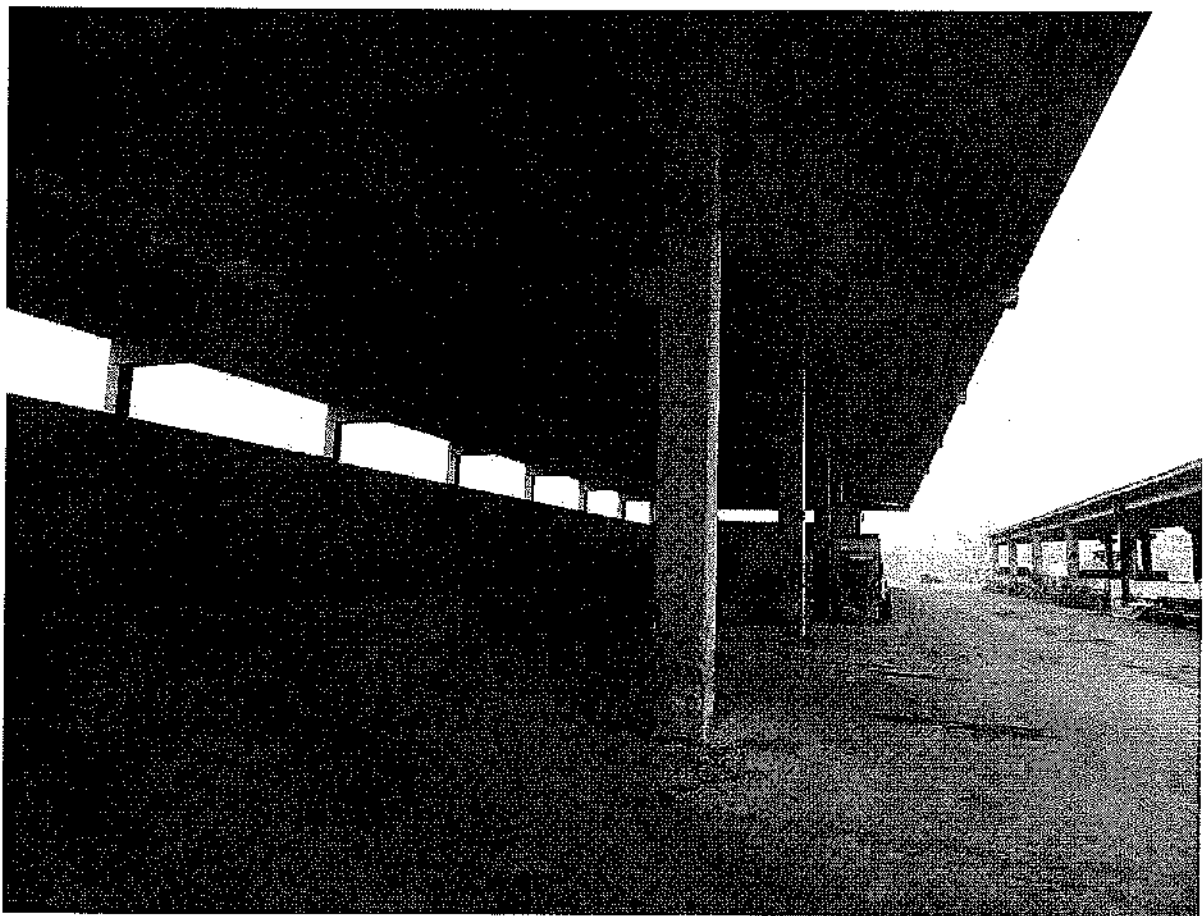

VISTA DEL FIENILE VERSO NORD

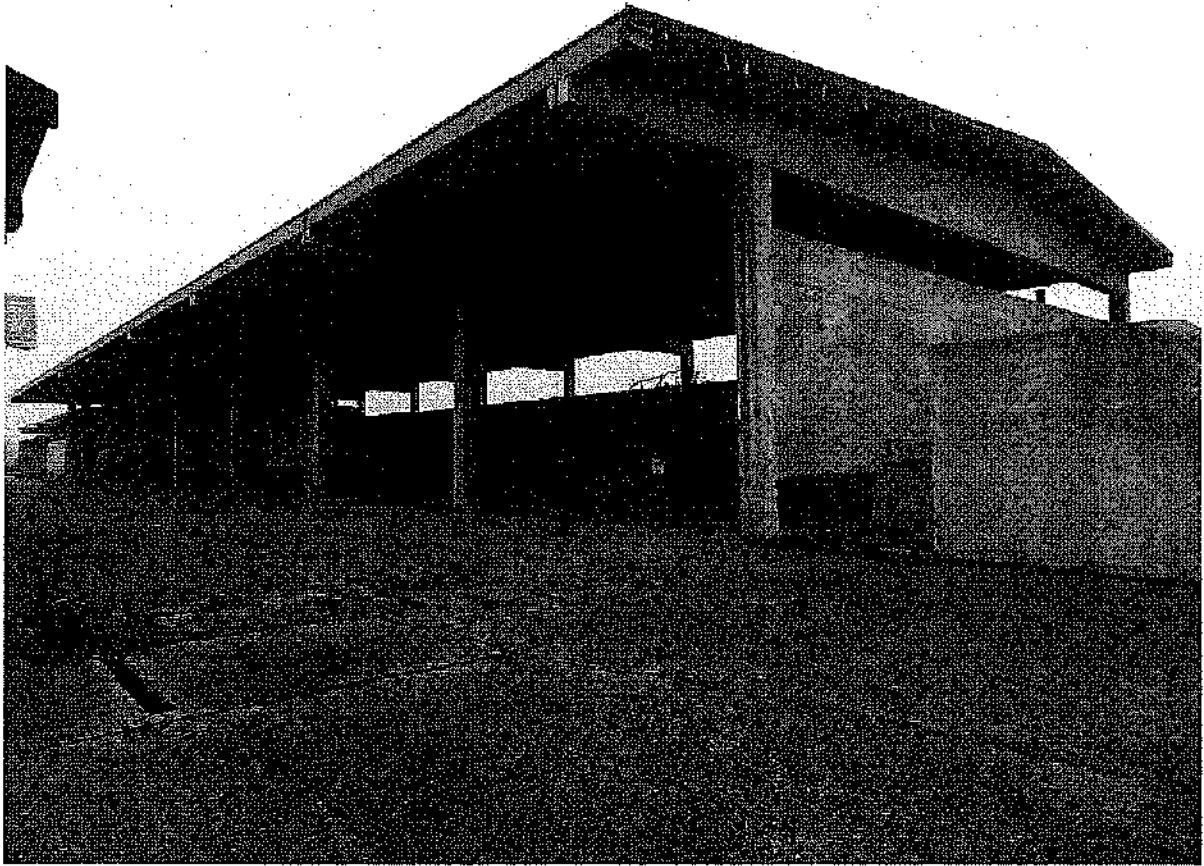

VISTA DEL FIENILE DA NORD

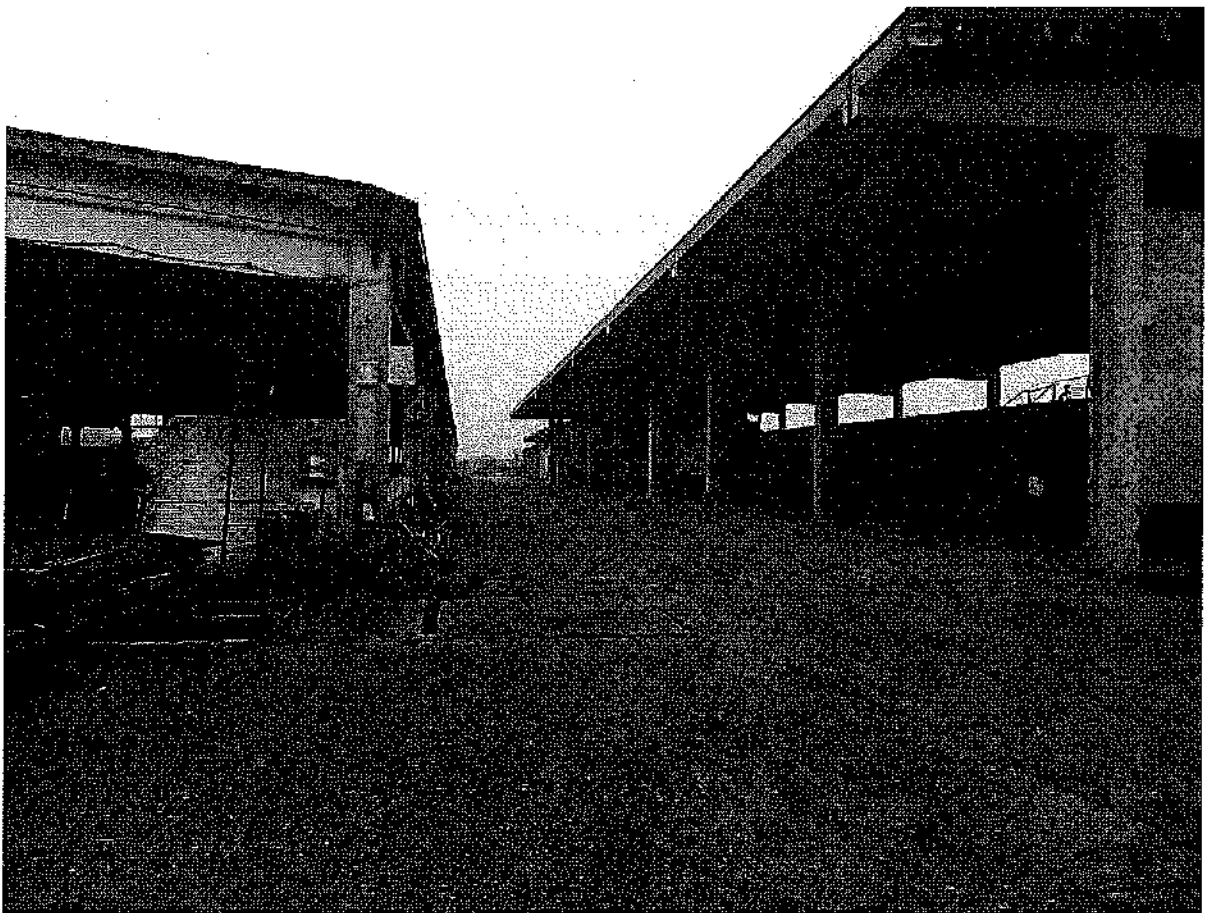

CORSIA FRA STALLA IN C.A. E FIENILE

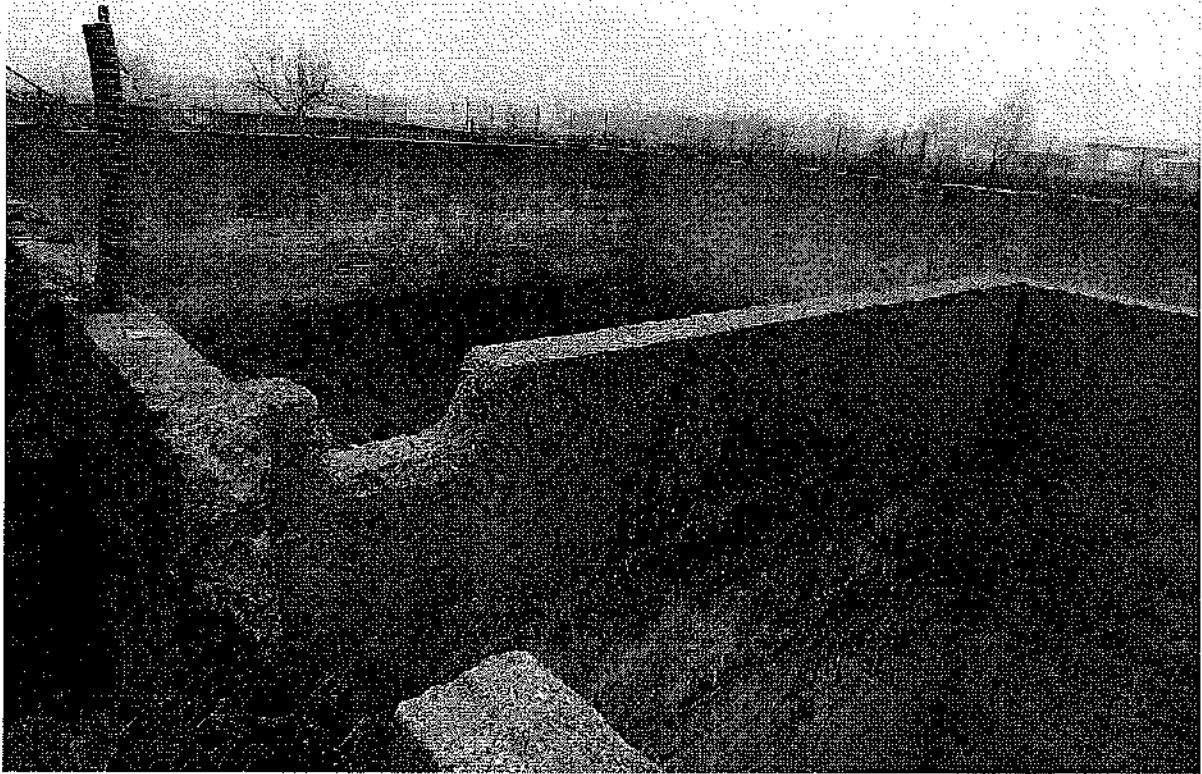

VASCA DI DEPURAZIONE LIQUAMI

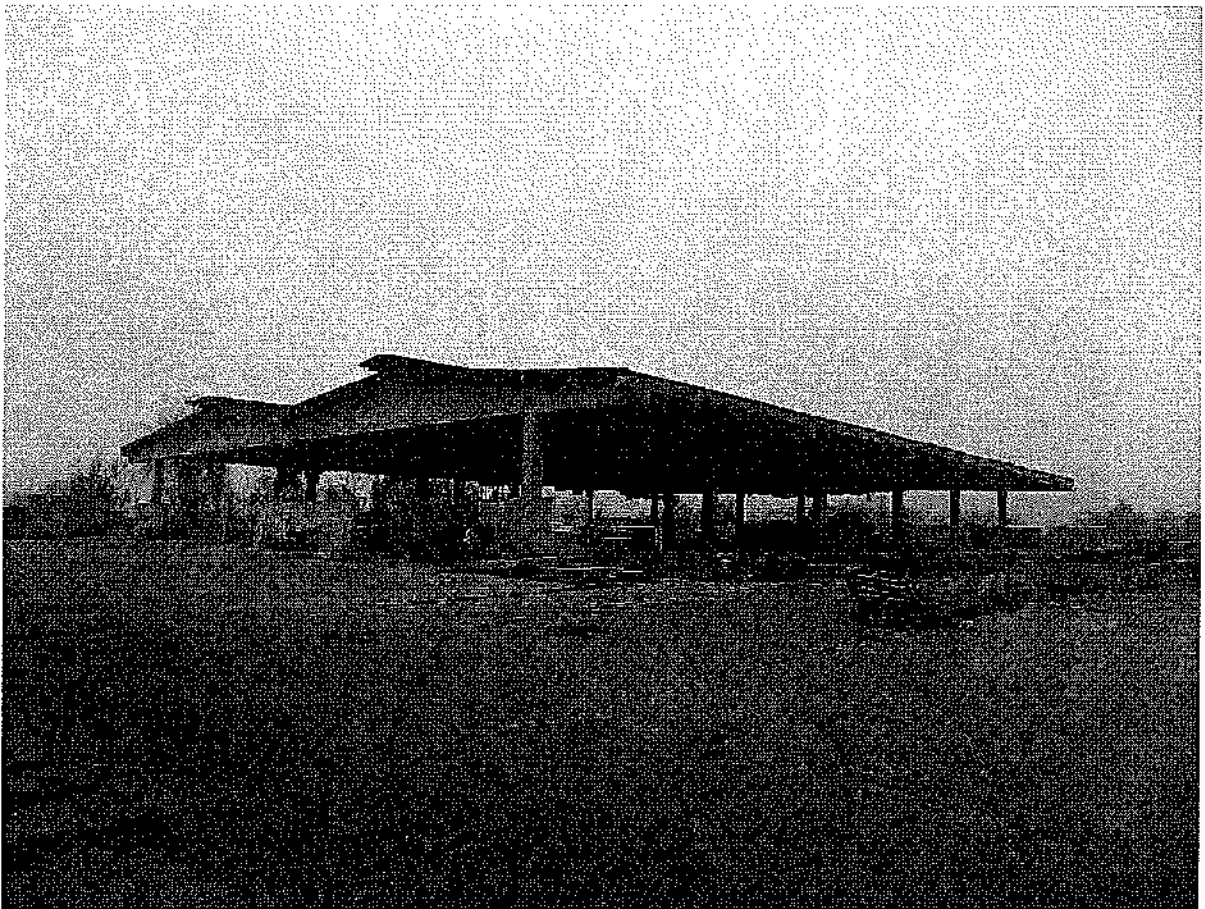

STALLA IN C.A. A NORD

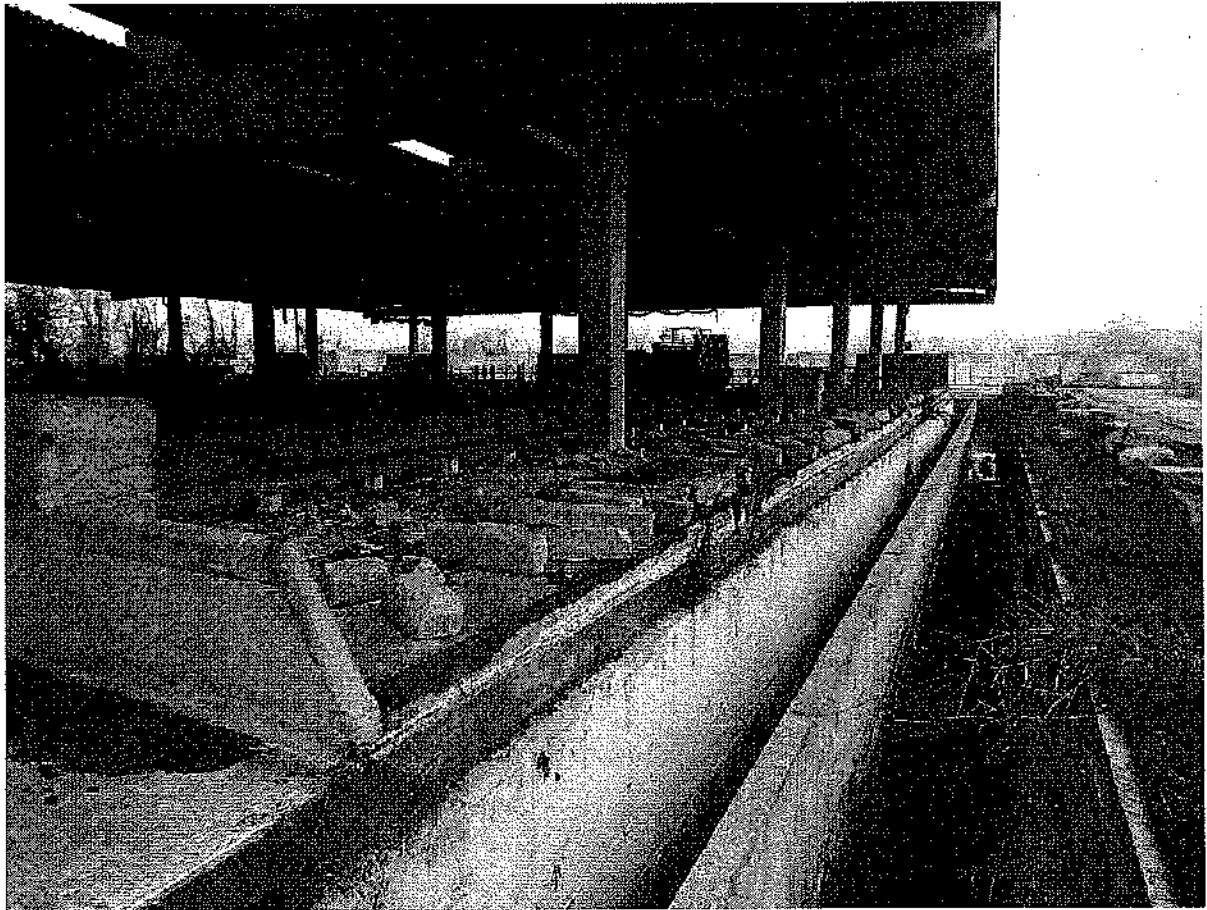

DETTAGLIO DELLA STALLA IN C.A. A NORD

TRIBUNALE DI BERGAMO
UFFICIO ESECUZIONI IMMOBILIARI

Consulenza tecnica d'ufficio nella procedura esecutiva immobiliare
n° 00727/2014 Reg. Es. Imm.

promossa da

contro :

G.E. : Giudice D.ssa GIRALDI LAURA IRENE

C.T.U. : Geom. PIETRO FONTANELLA

Udienza di giuramento 13/11/2015 ore 11.00.

Prossima Udienza per la discussione della relazione e degli allegati 17/10/2017.

DOCUMENTAZIONE FOTOGRAFICA

URGNANO CASA AGRICOLA



FRONTE STRADA



FRONTE STRADA



PROSPETTO NORD-OVEST



PROSPETTO OVEST

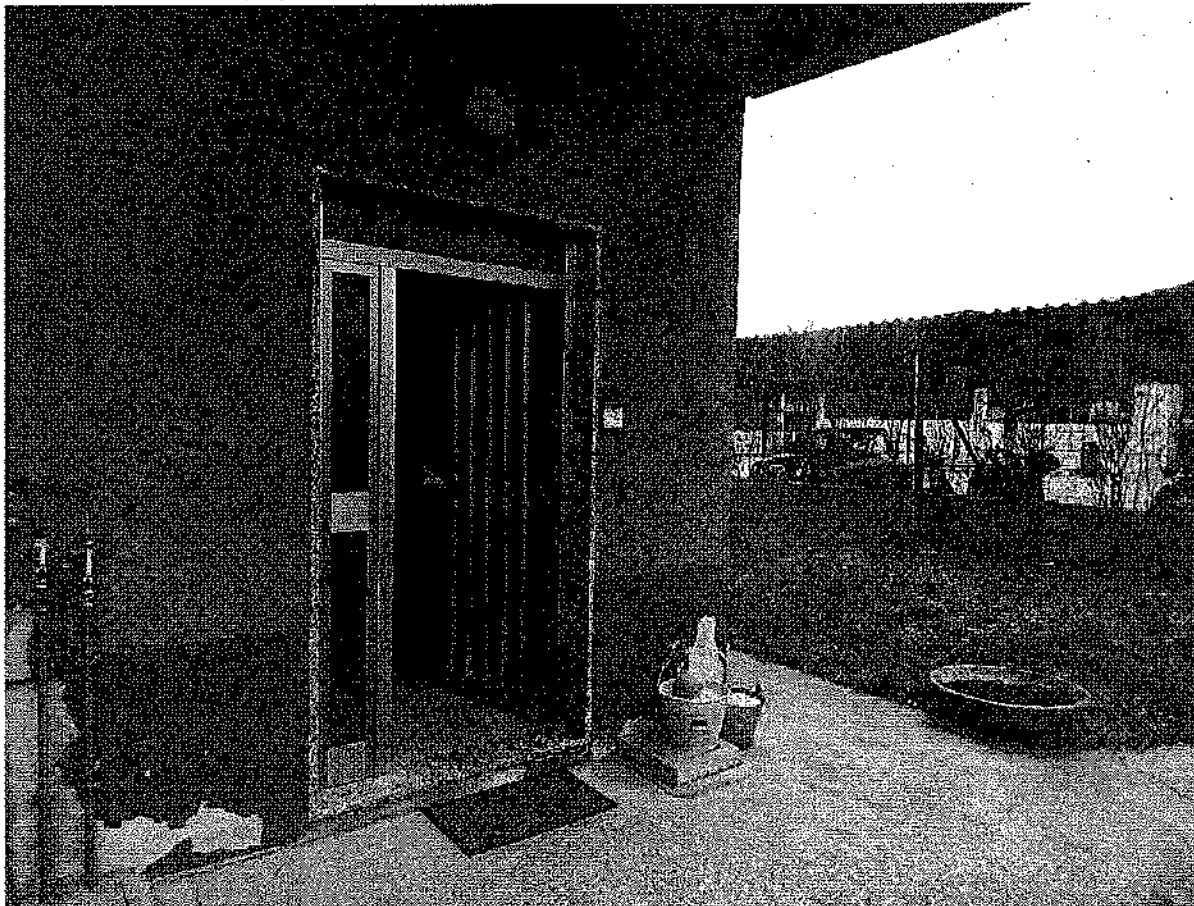

INGRESSO ALLA PALAZZINA



RAMPA DI ACCESSO AL P.R.



INGRESSO ALL'APPARTAMENTO DEL P.R.



INGRESSO



SOGGIORNO

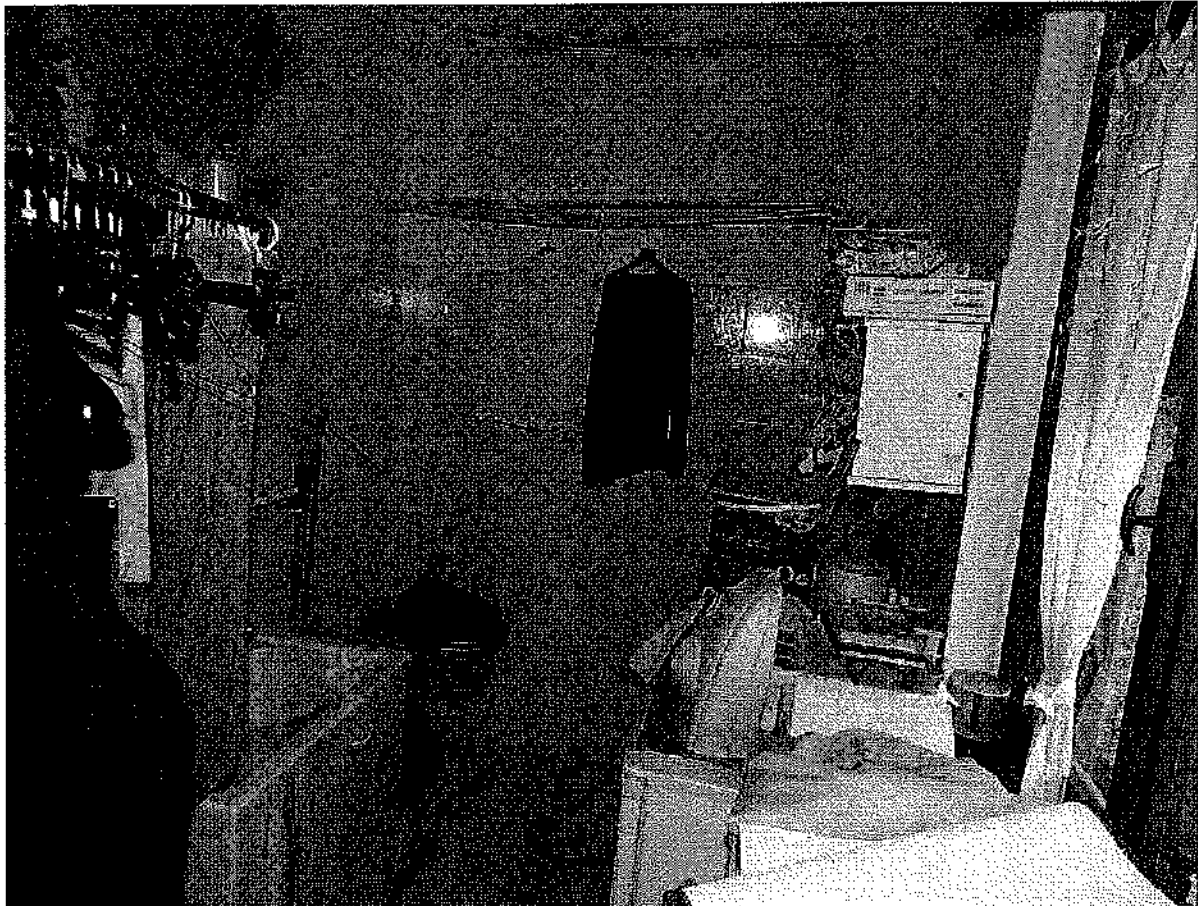

LAVANDERIA

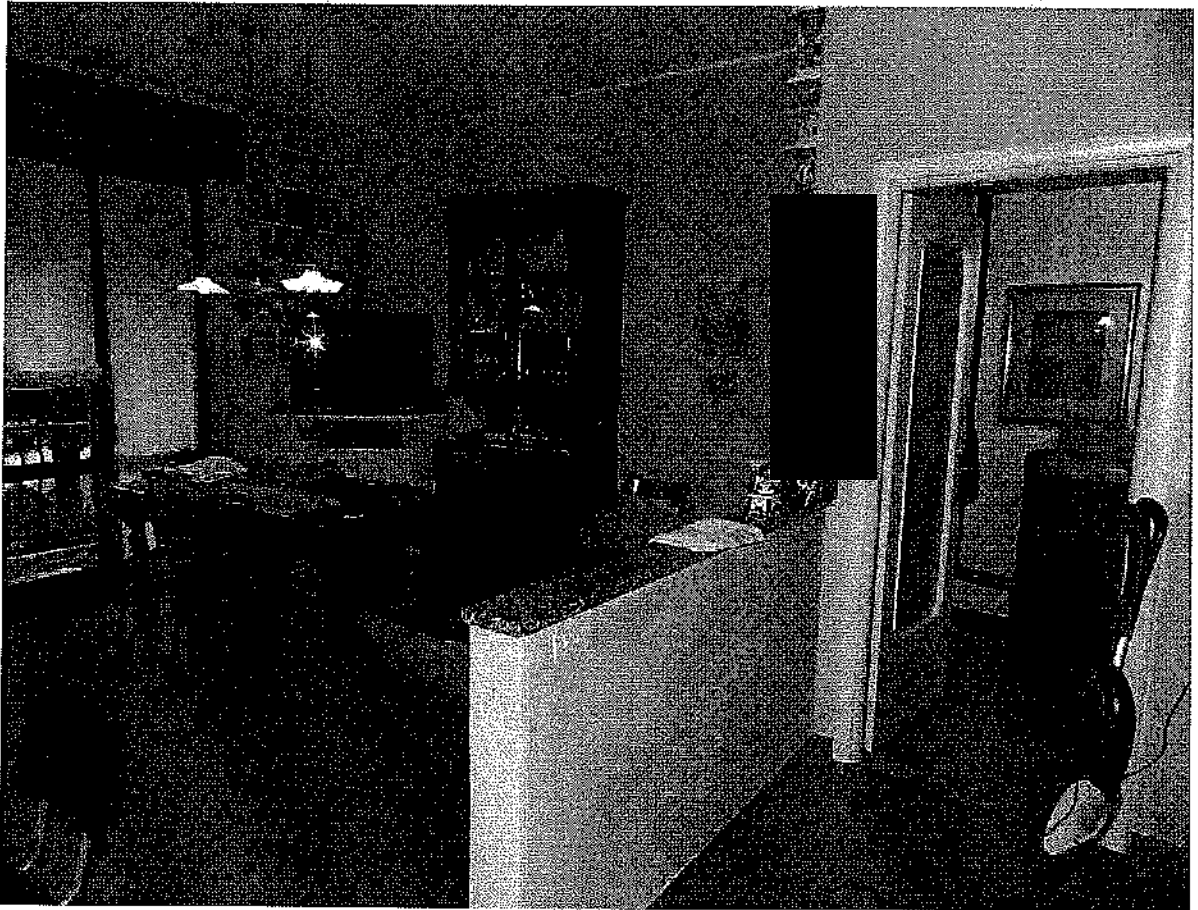

ZONA PRANZO

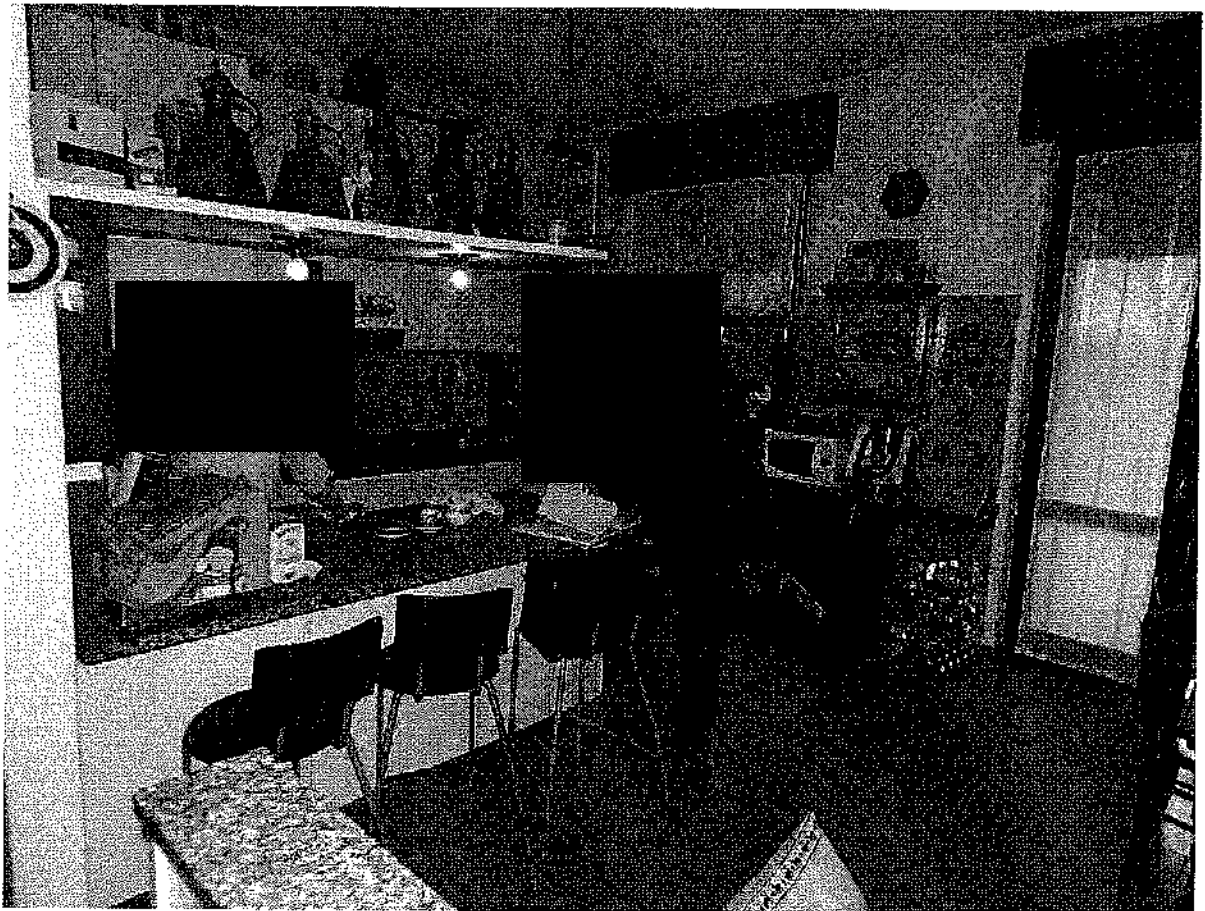

ZONA COTTURA



DISIMPEGNO ZONA NOTTE

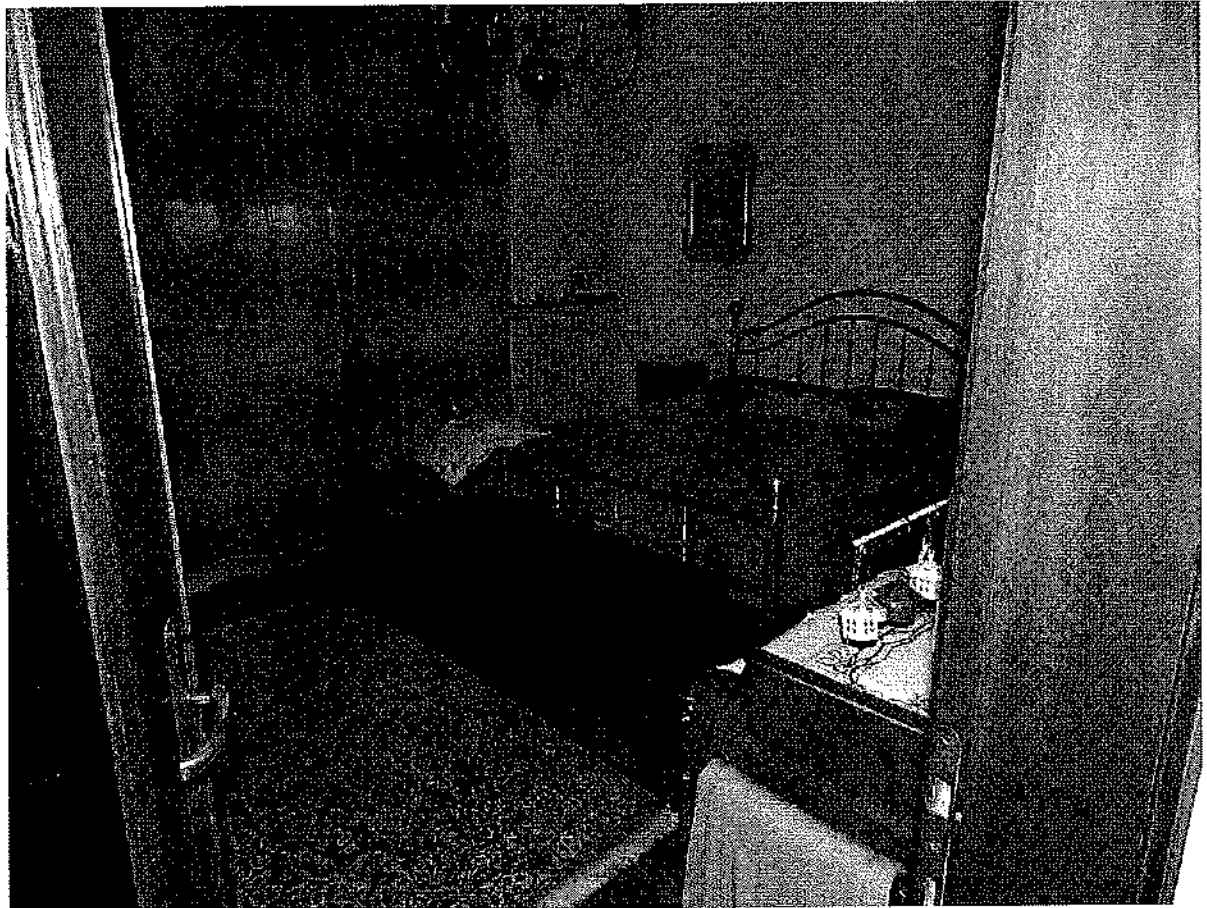

CAMERA 1



BAGNO



CAMERA 2

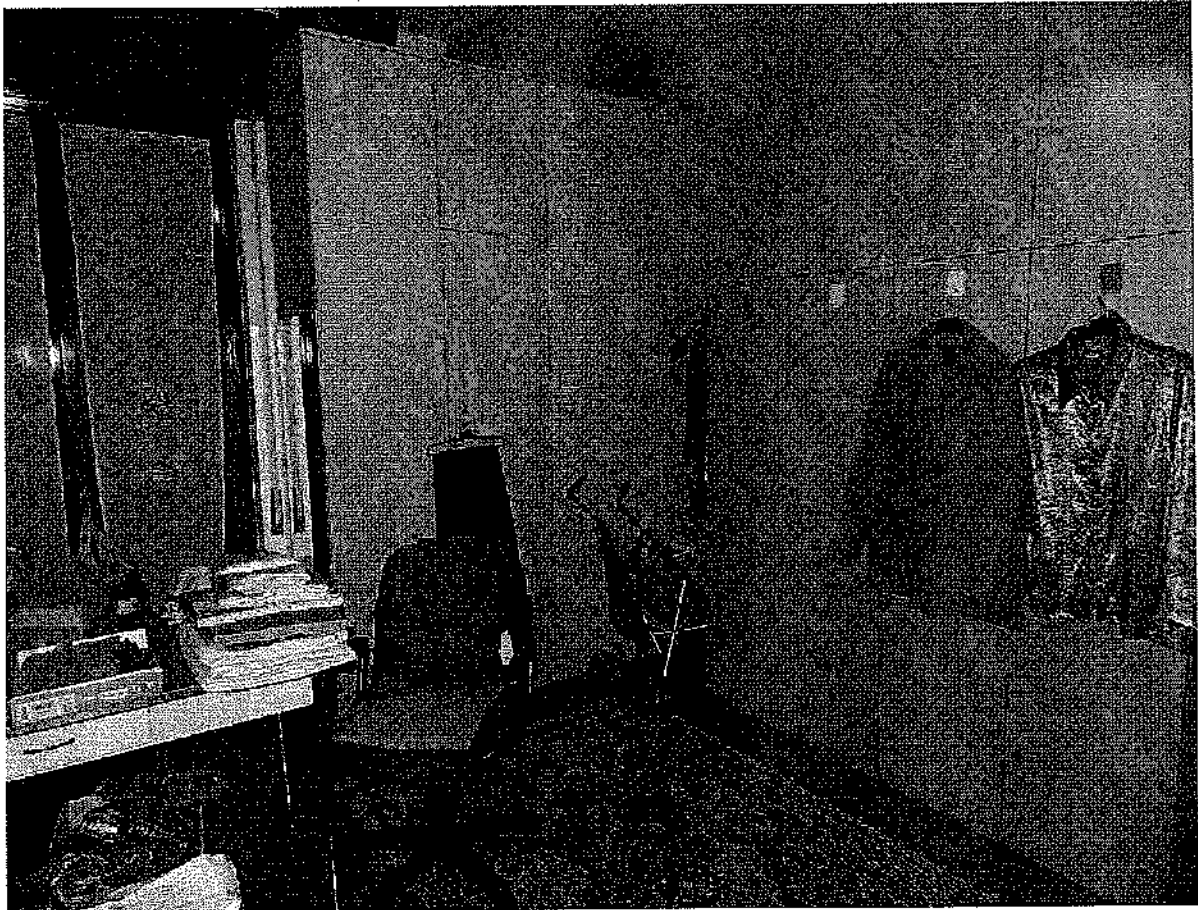

CAMERA 3



PARTICOLARE SERRAMENTO



PARTICOLARE SERRAMENTO



TERMOSIFONE



TERRAZZO



ACCESSO AL TERRAZZO

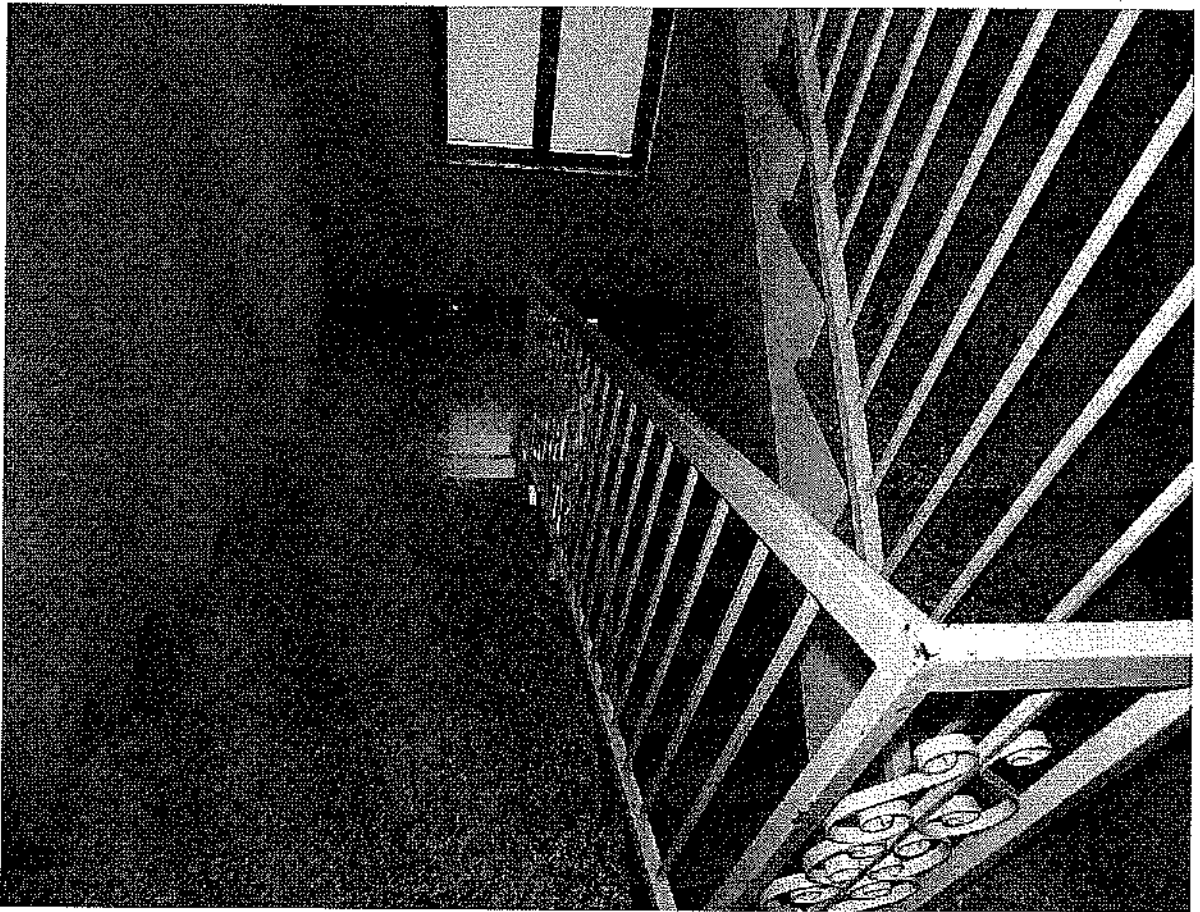

RAMPA DI SCALA A SERVIZIO DEL P.1°

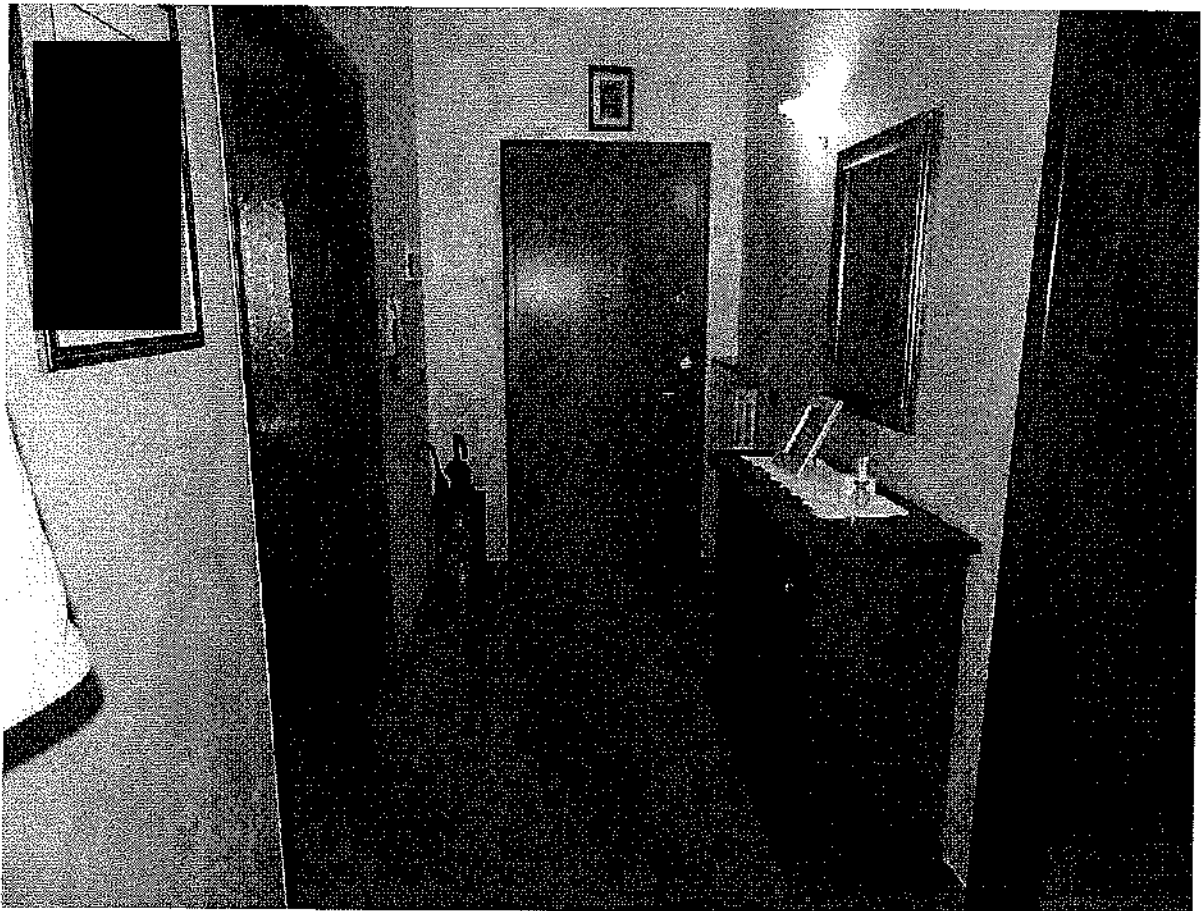

INGRESSO APPARTAMENTO P.1°



ZONA COTTURA

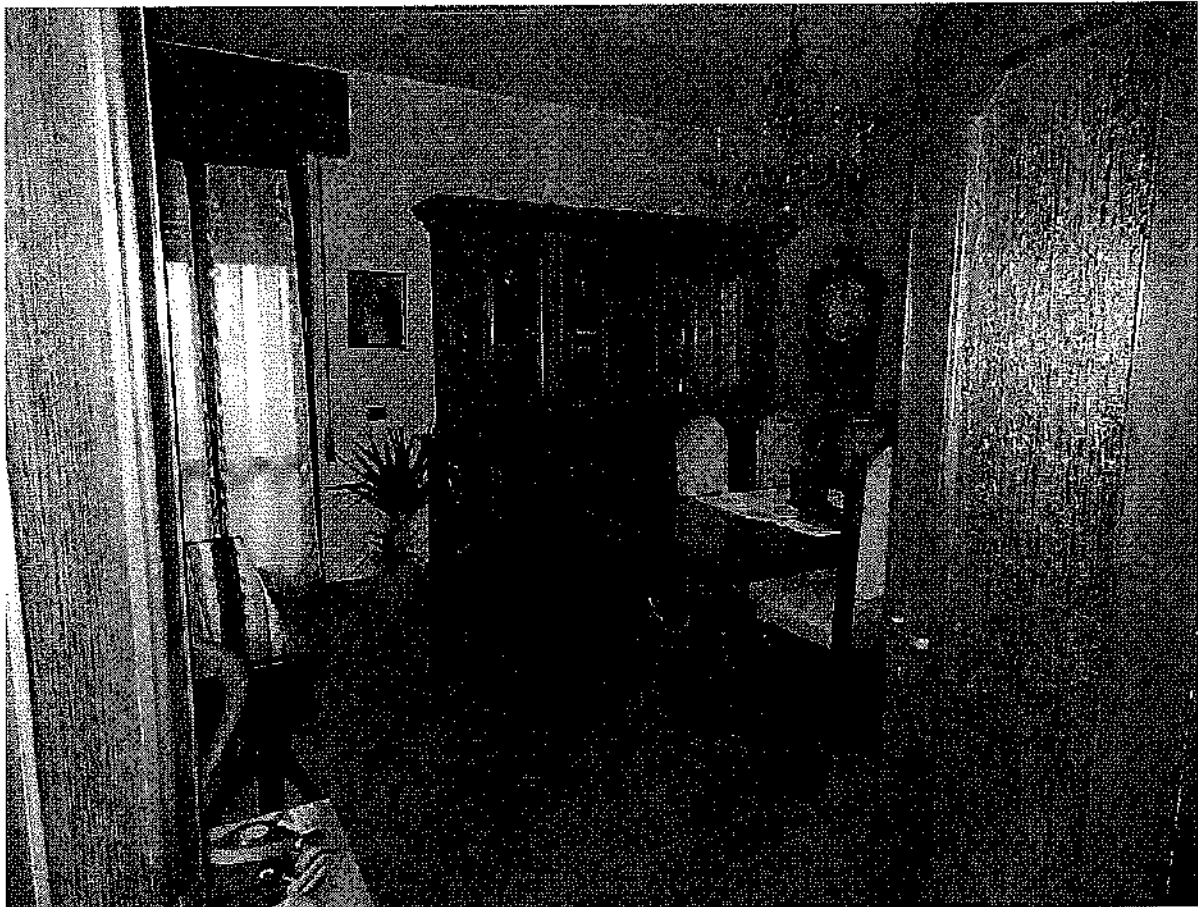

SOGGIORNO - PRANZO



ZONA COTTURA



PARTICOLARI COSTRUTTIVI



CAMERA 1

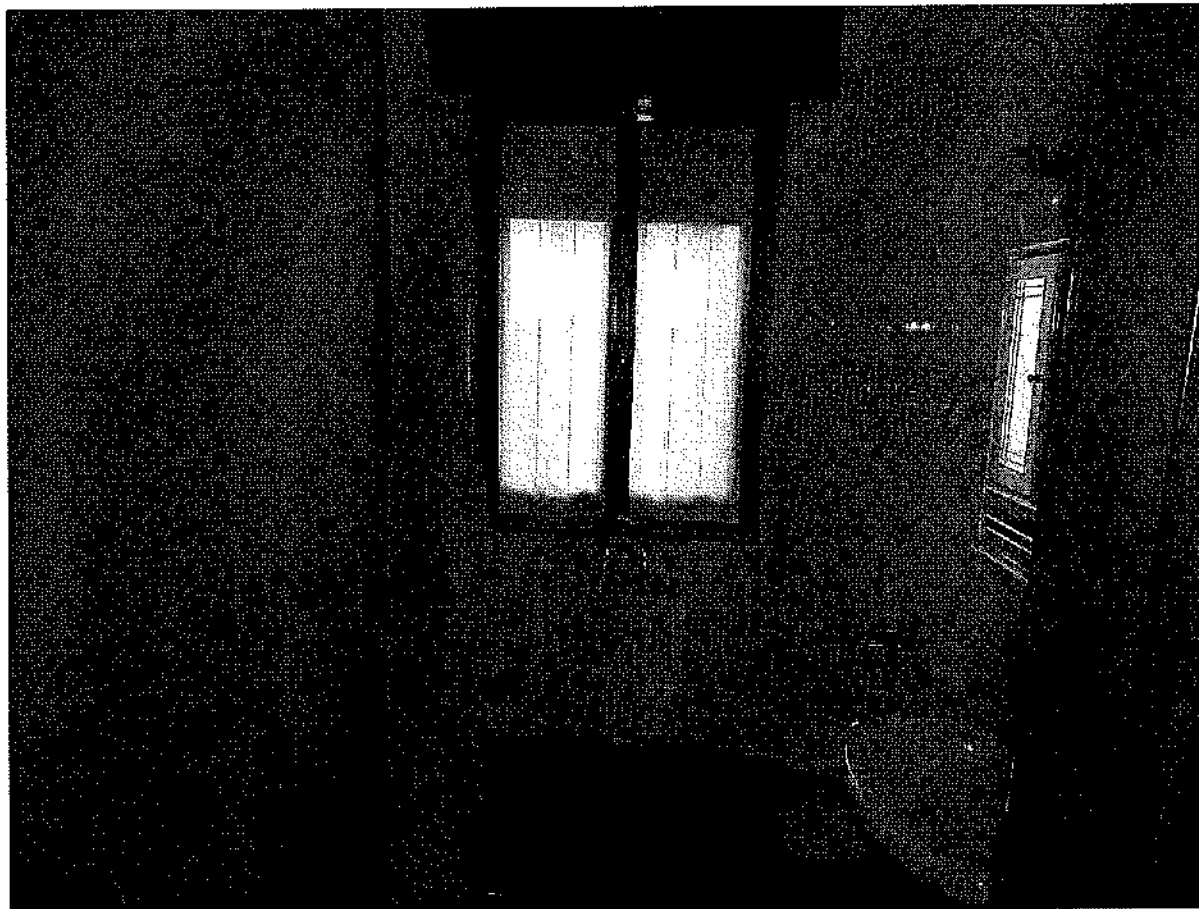

BAGNO



CAMERA 2

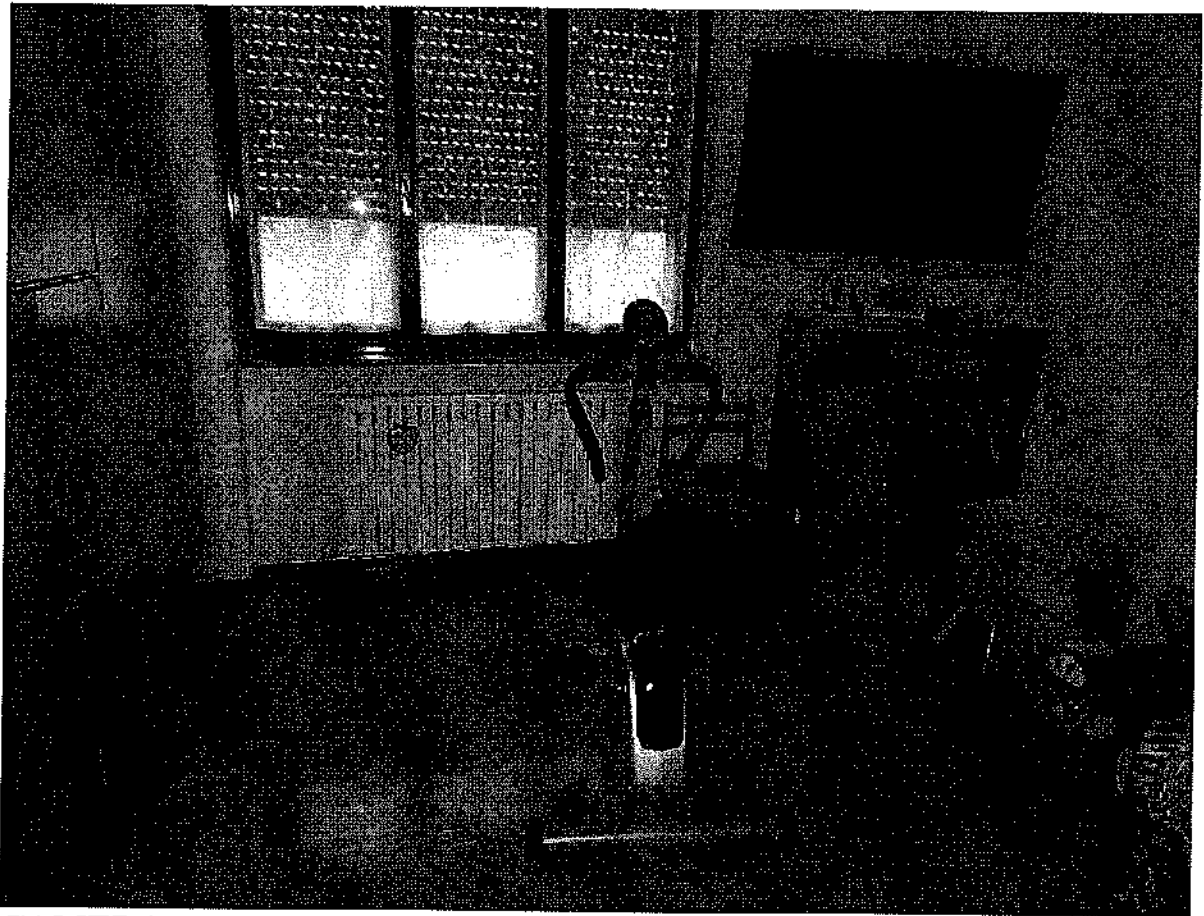

CAMERA 2

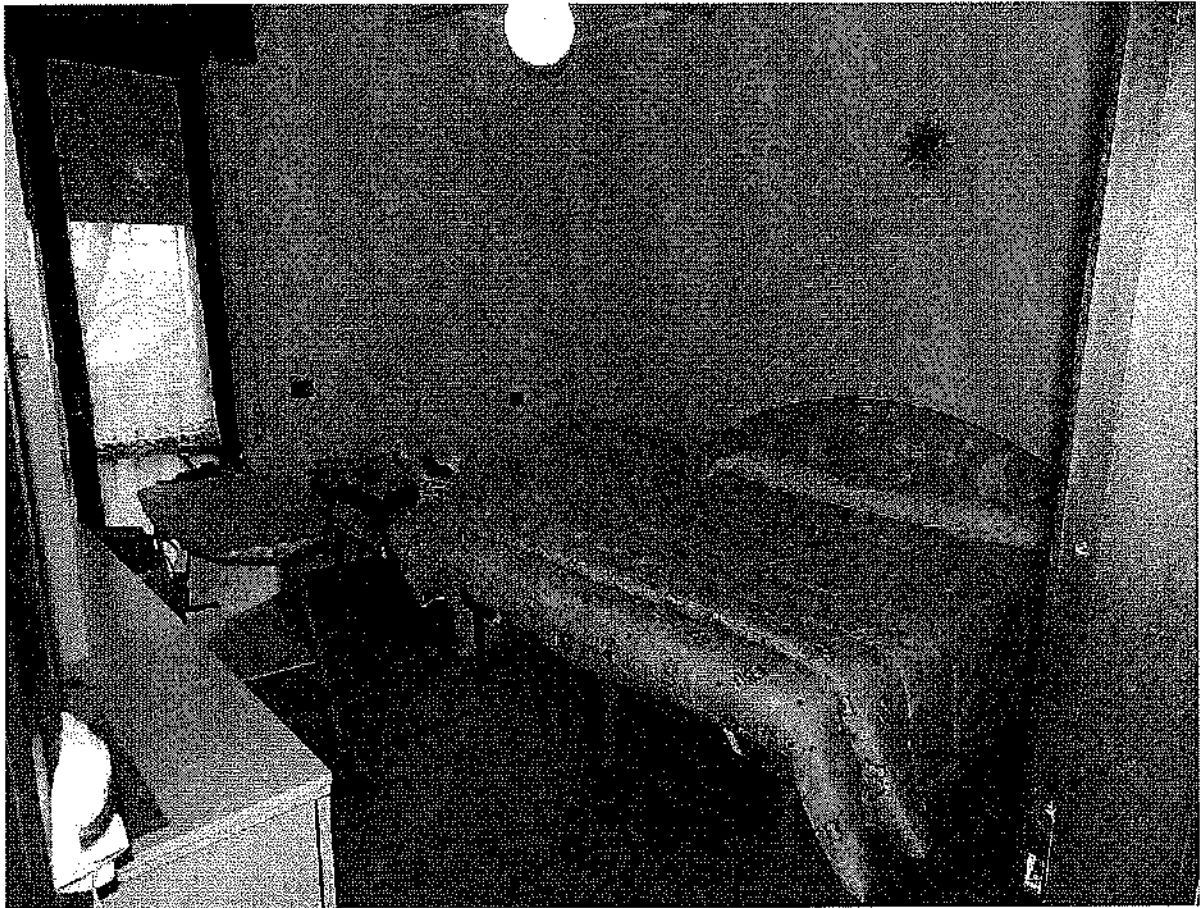

CAMERA 3

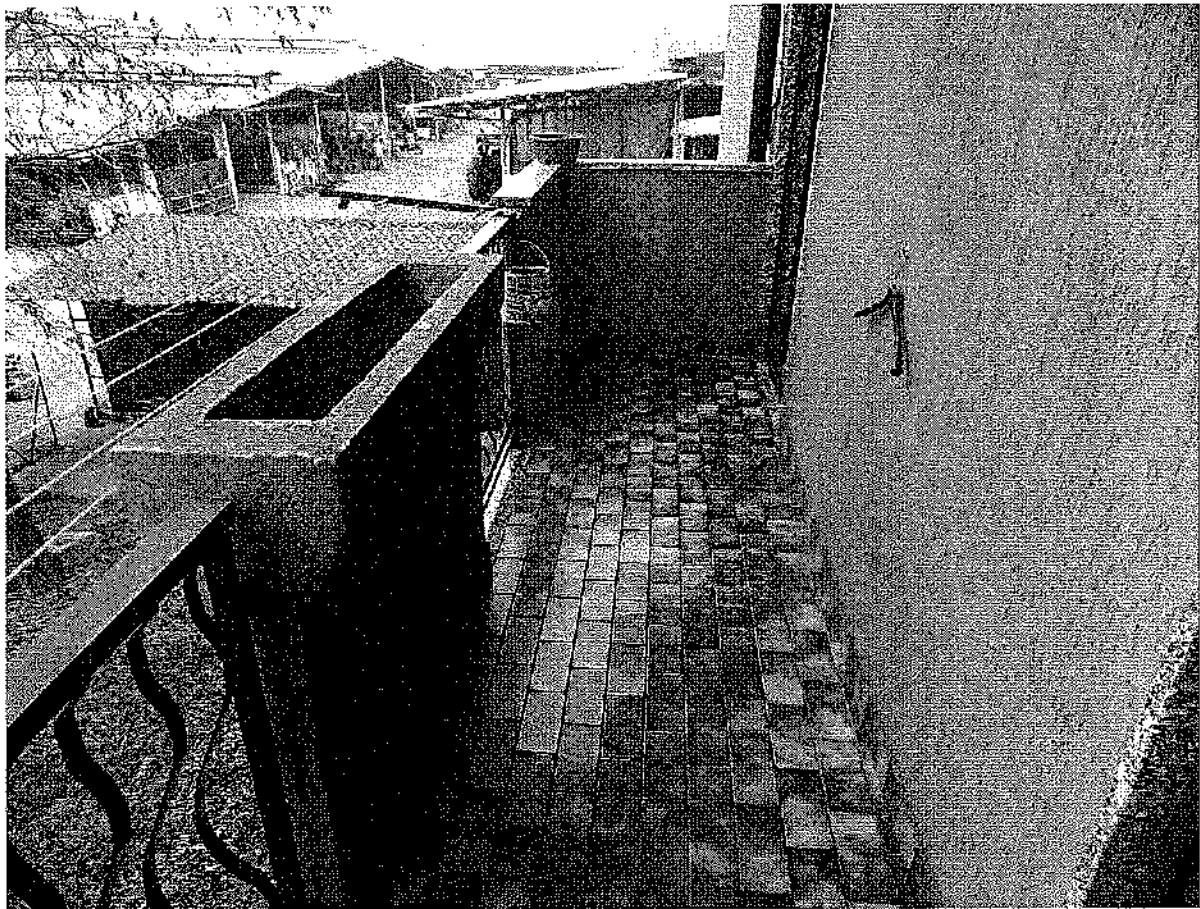

TERRAZZO



TERRAZZO

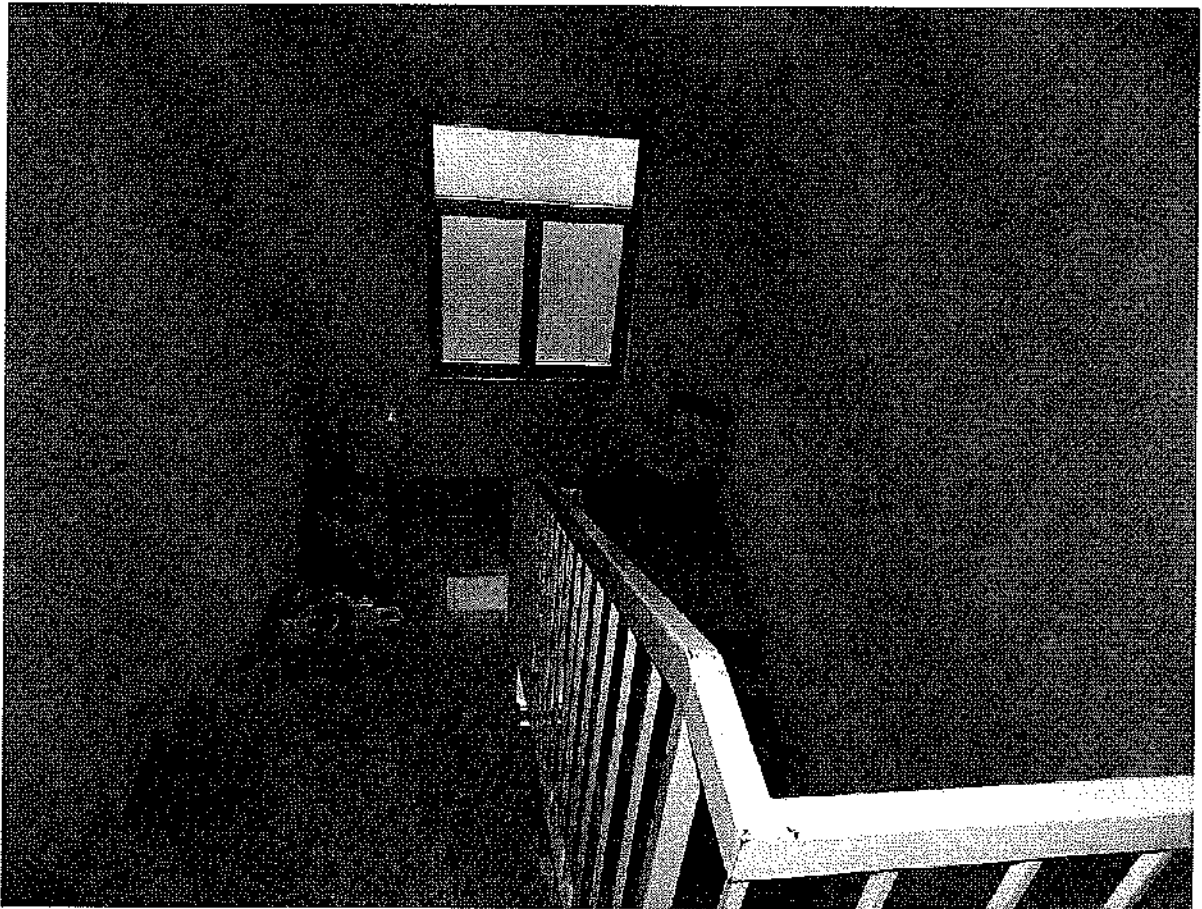

SCALA DI ACCESSO AL SOLAIO

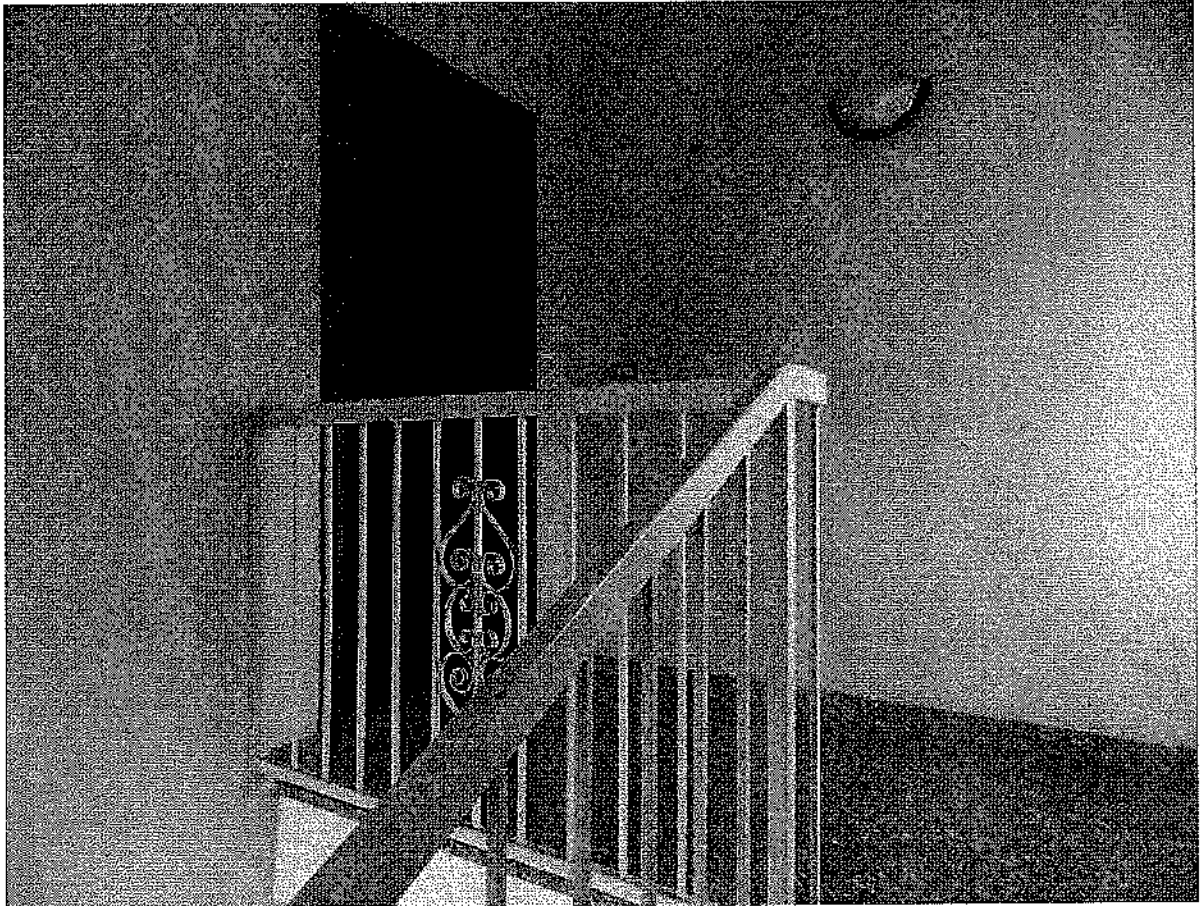

INGRESSO AL SOLAIO

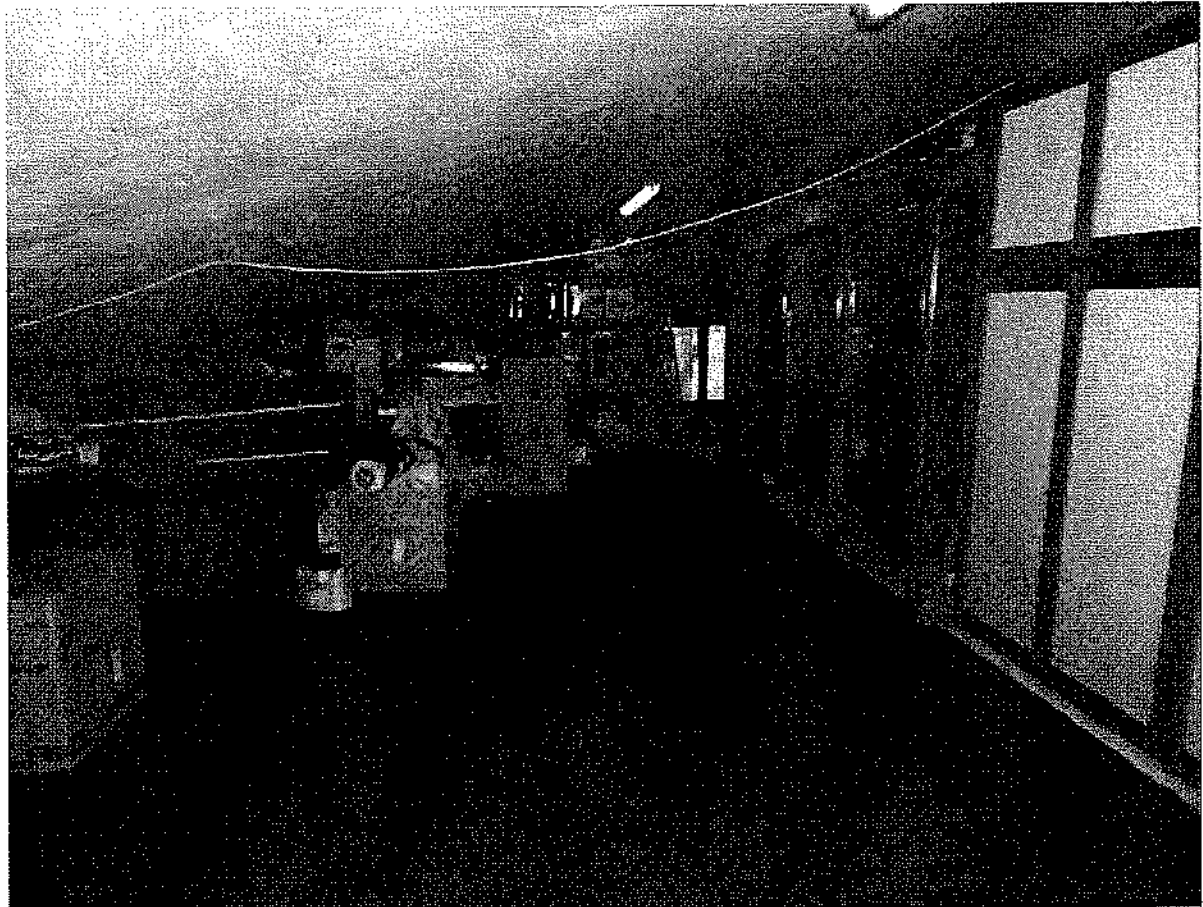

SOLAIO

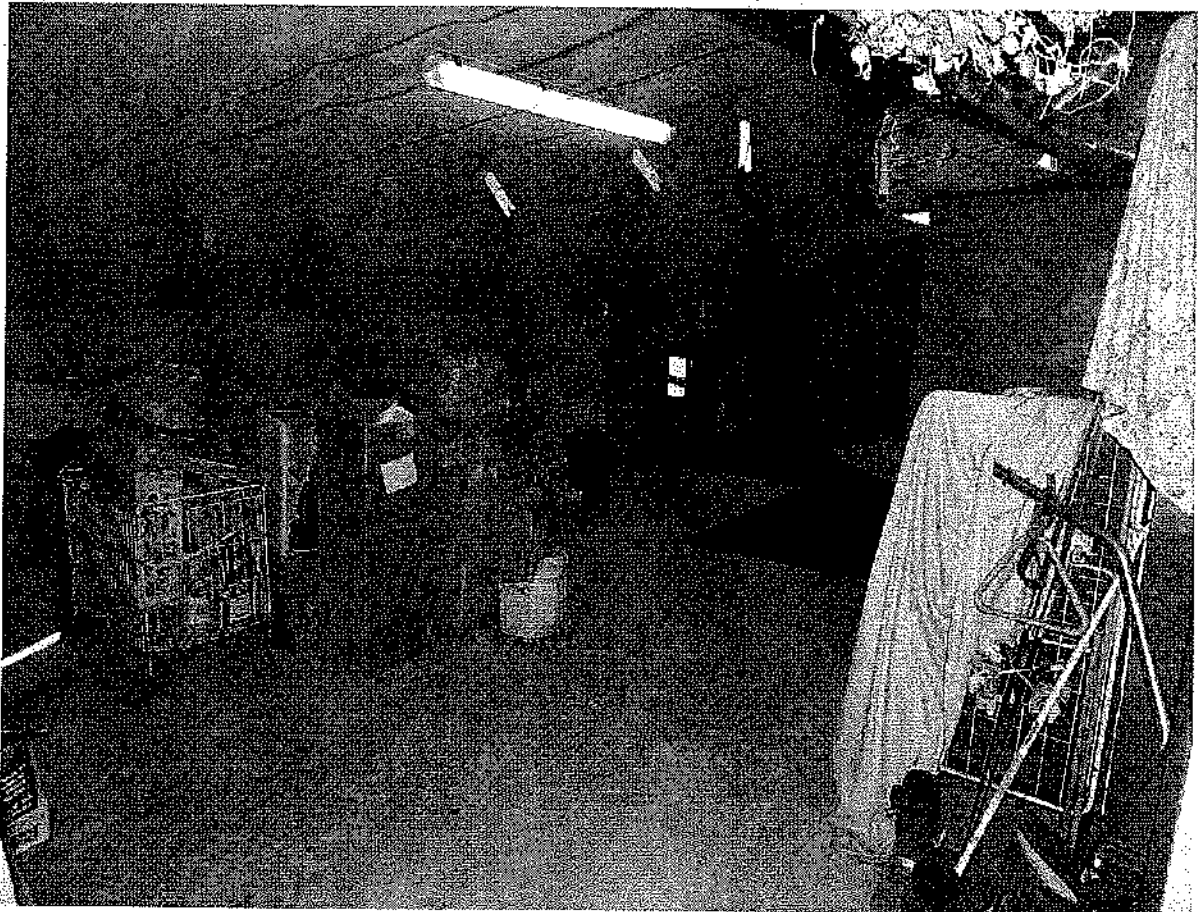

SOLAIO

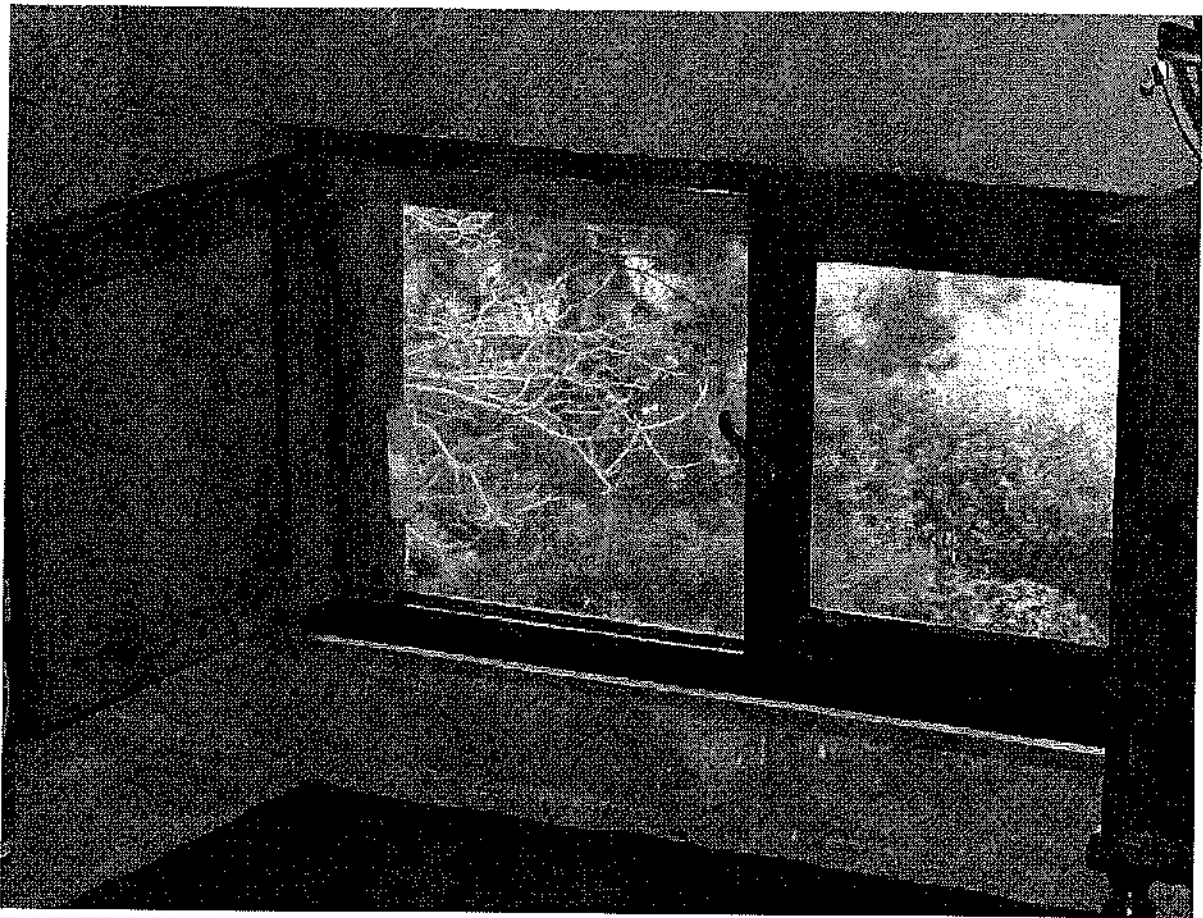

PARTICOLARE COSTRUTTIVO

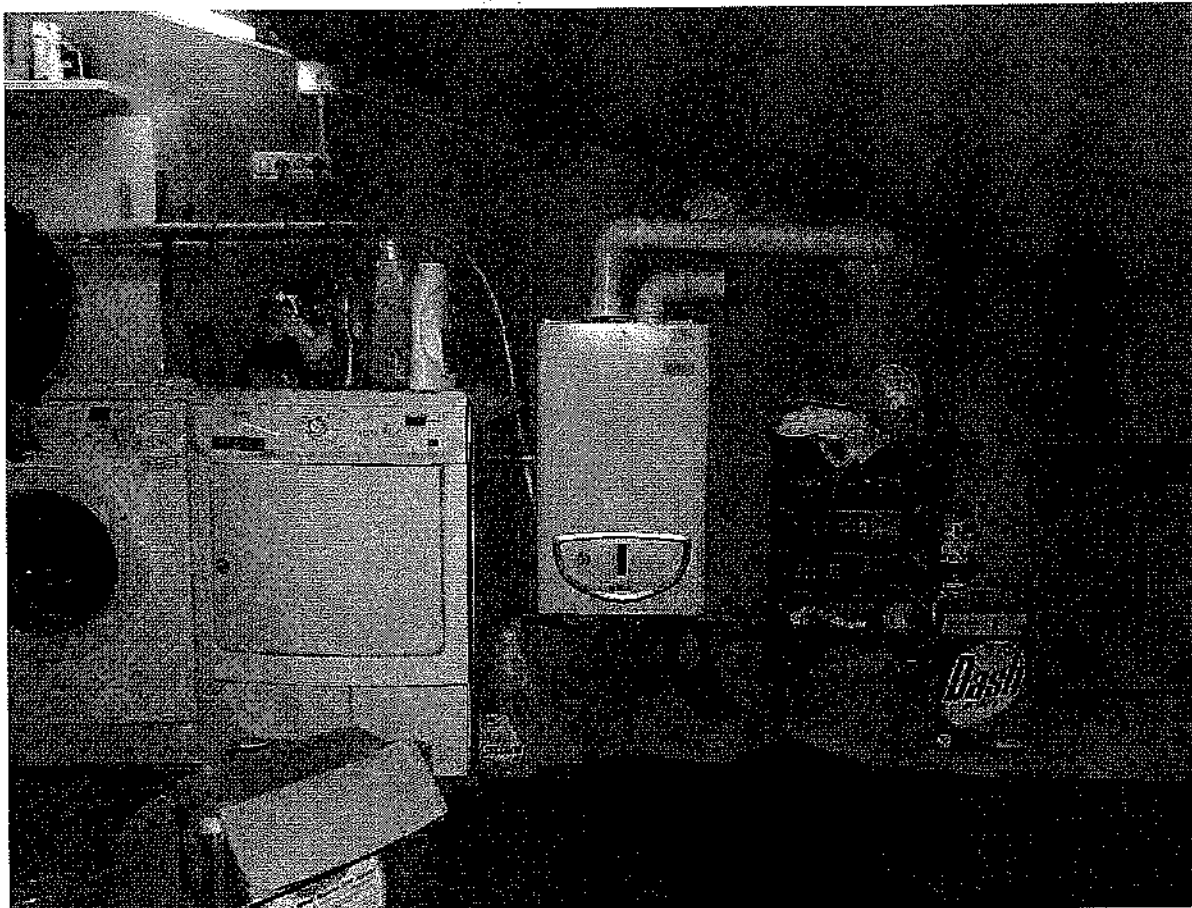

LAVANDERIA E CALDAIA



SCALA DI ACCESSO AL PIANO SEMINTERRATO

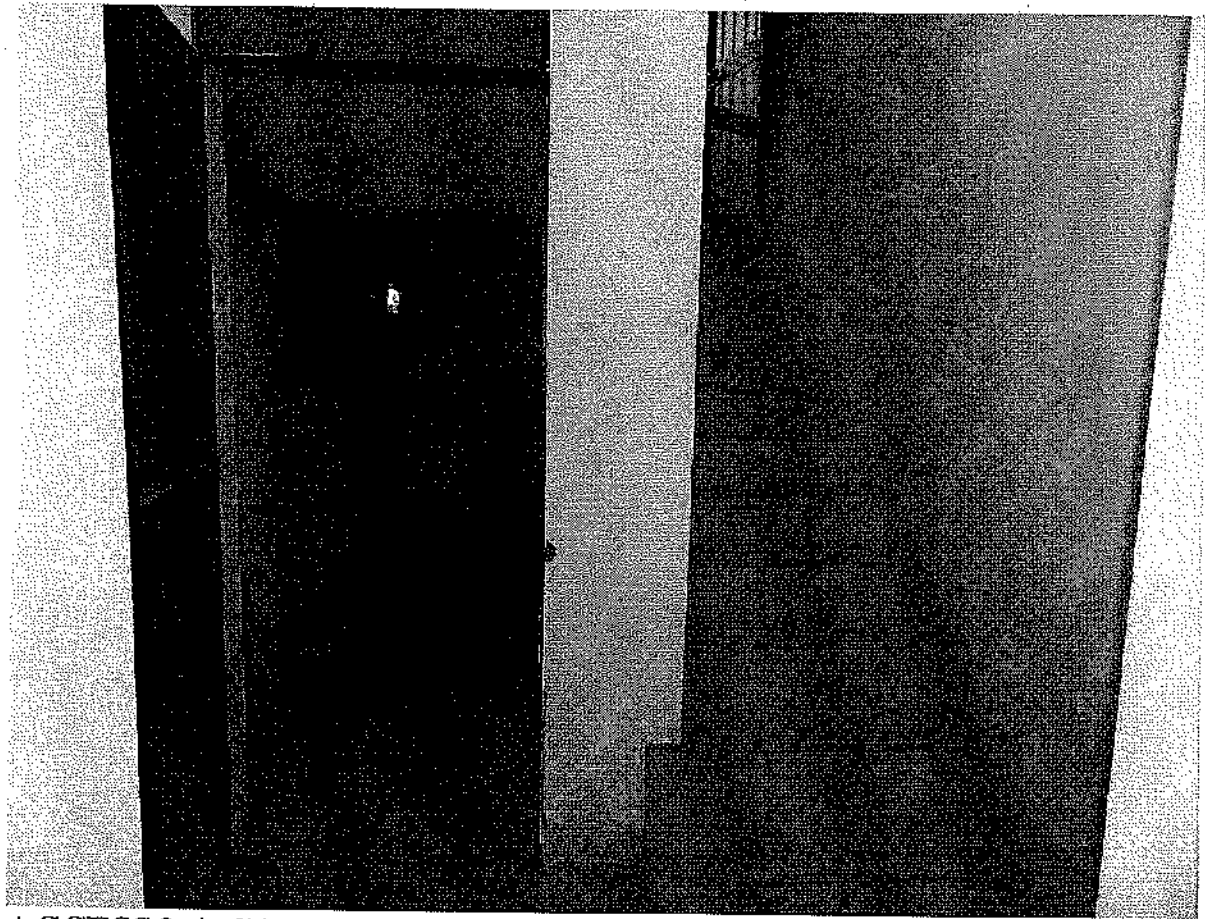

ACCESSO A CANTINA NEL VANO SOTTOSCALA

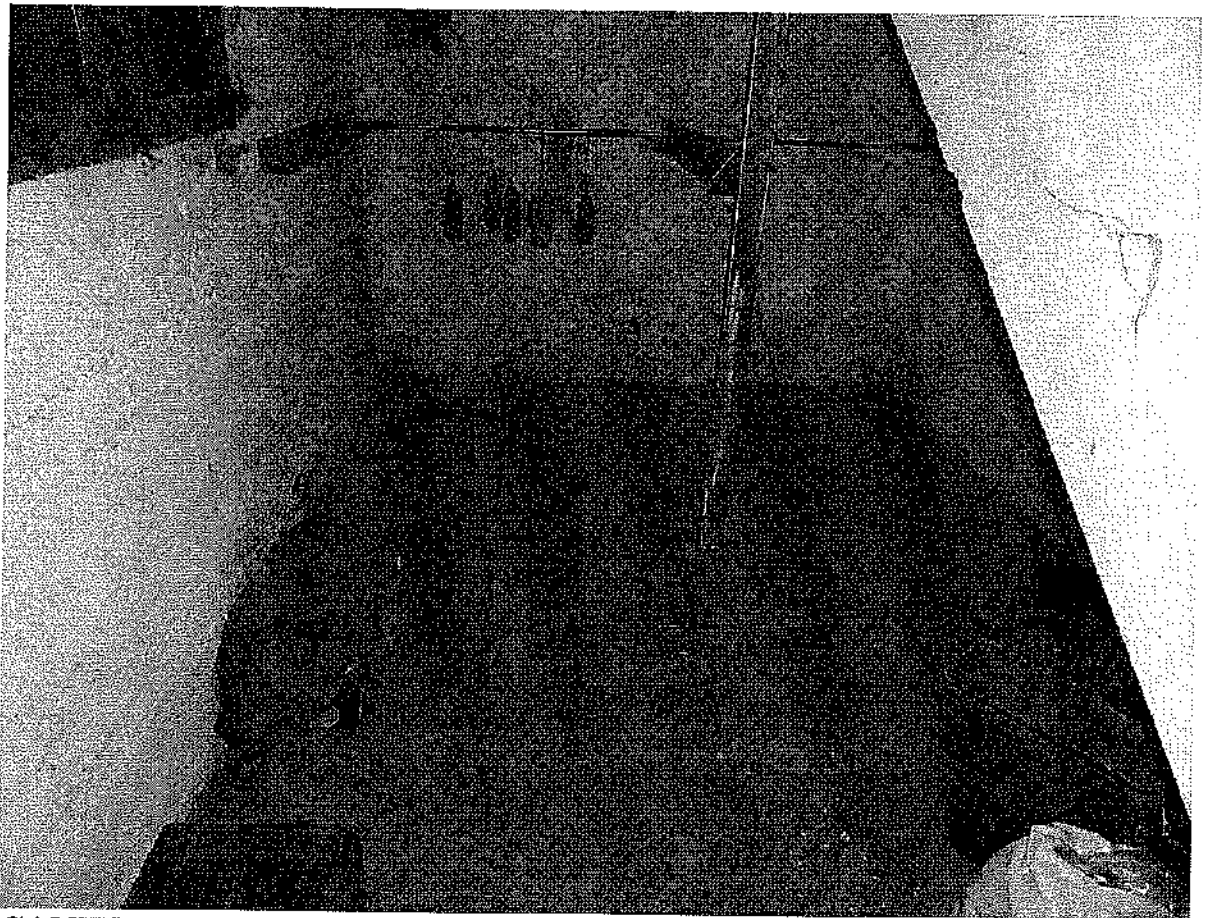

CANTINA NEL VANO SOTTOSCALA

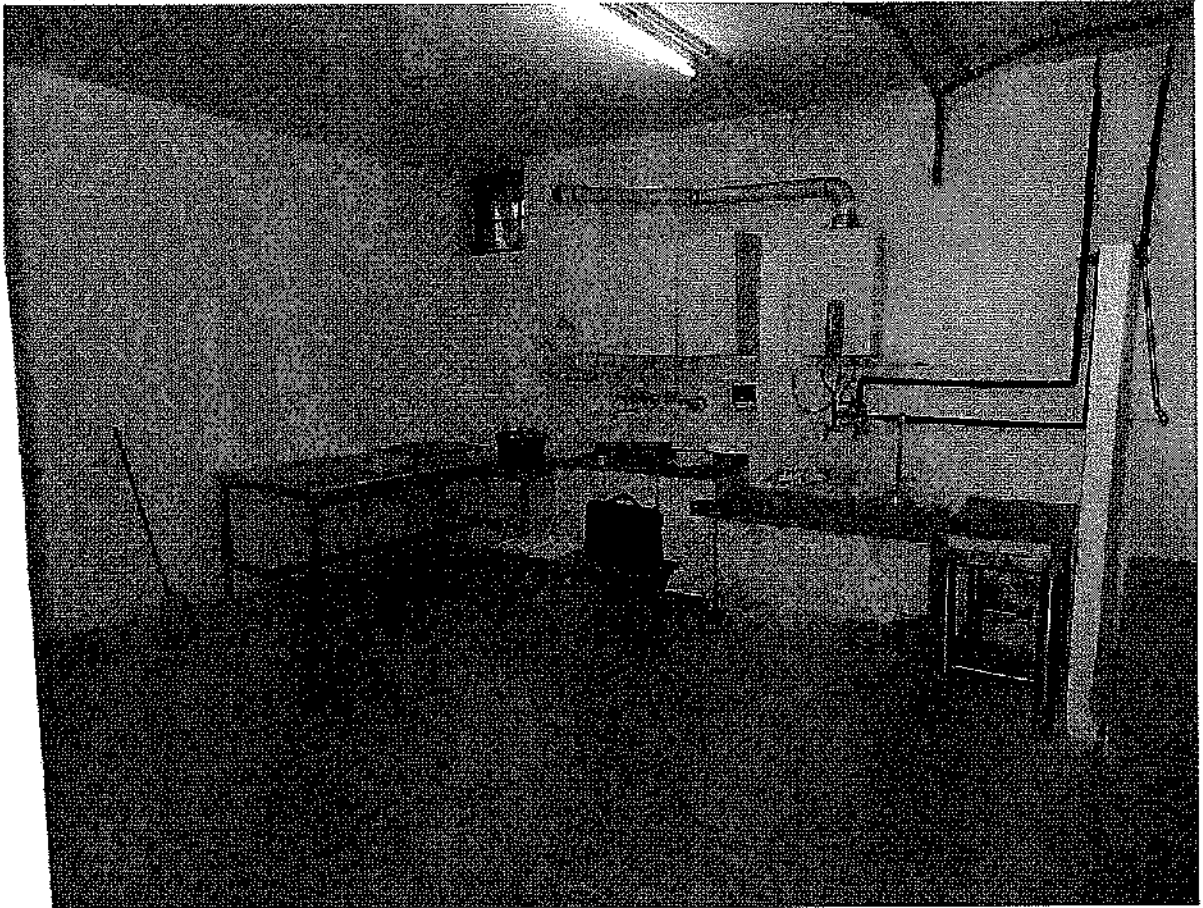

CANTINA



CANTINA

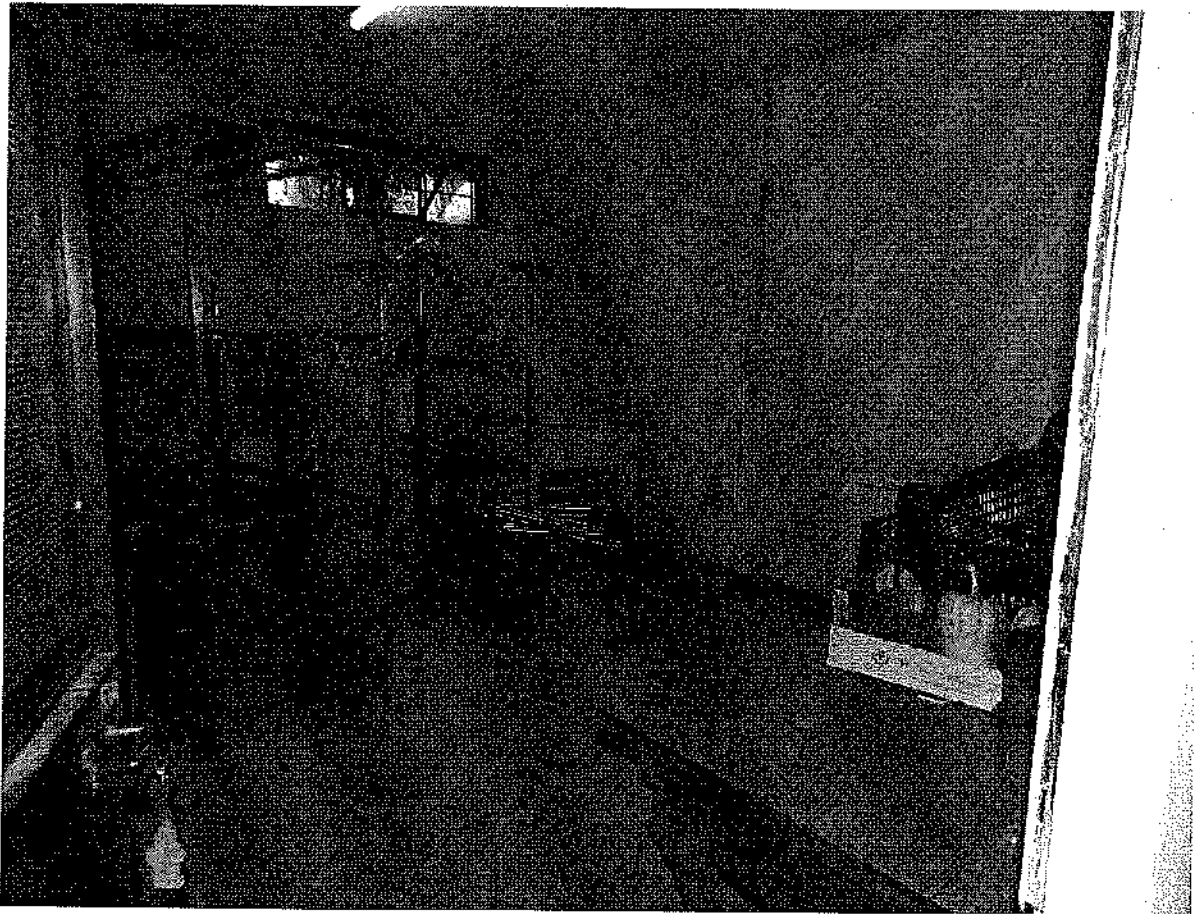

CANTINA

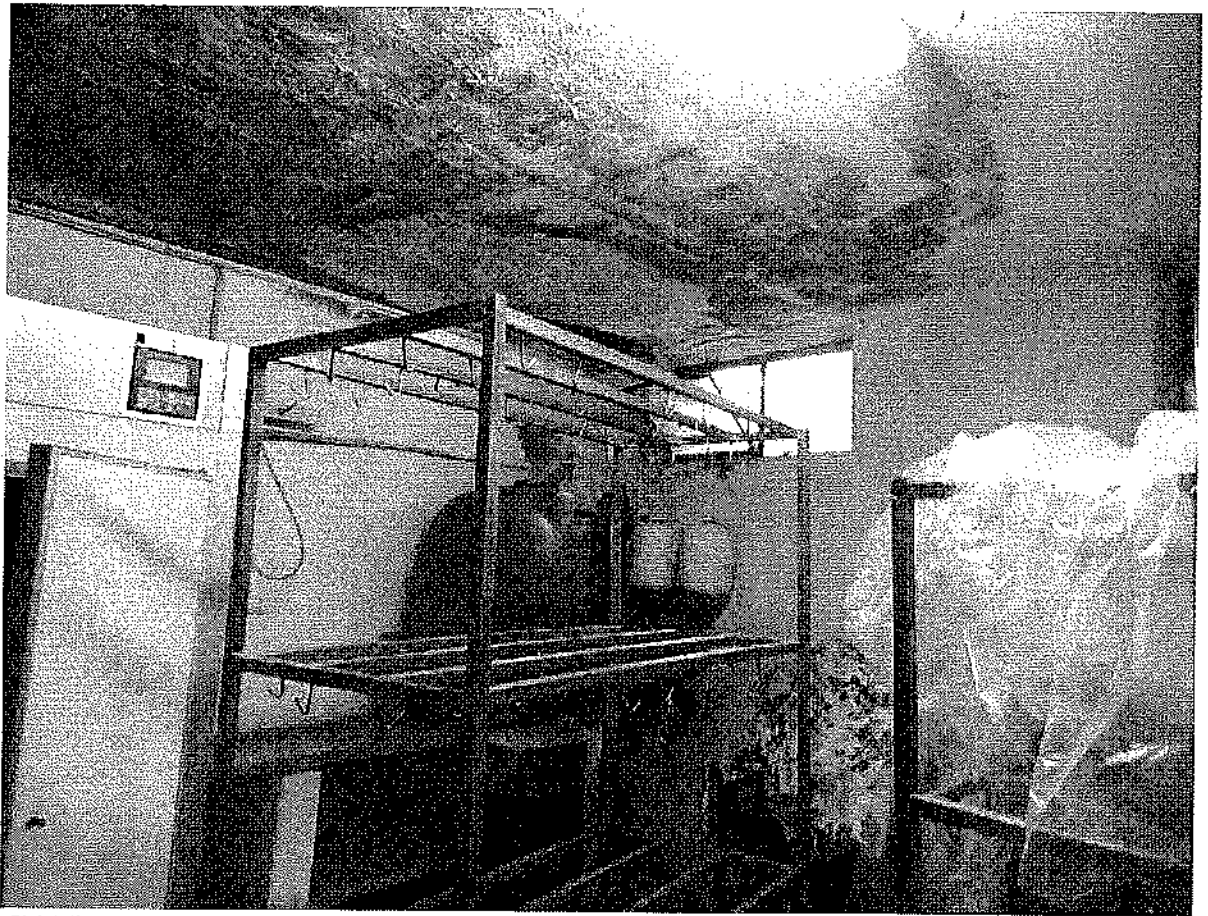

CANTINA CON NOTEVOLI INFILTRAZIONI



CORSELLO COPERTO COMUNE

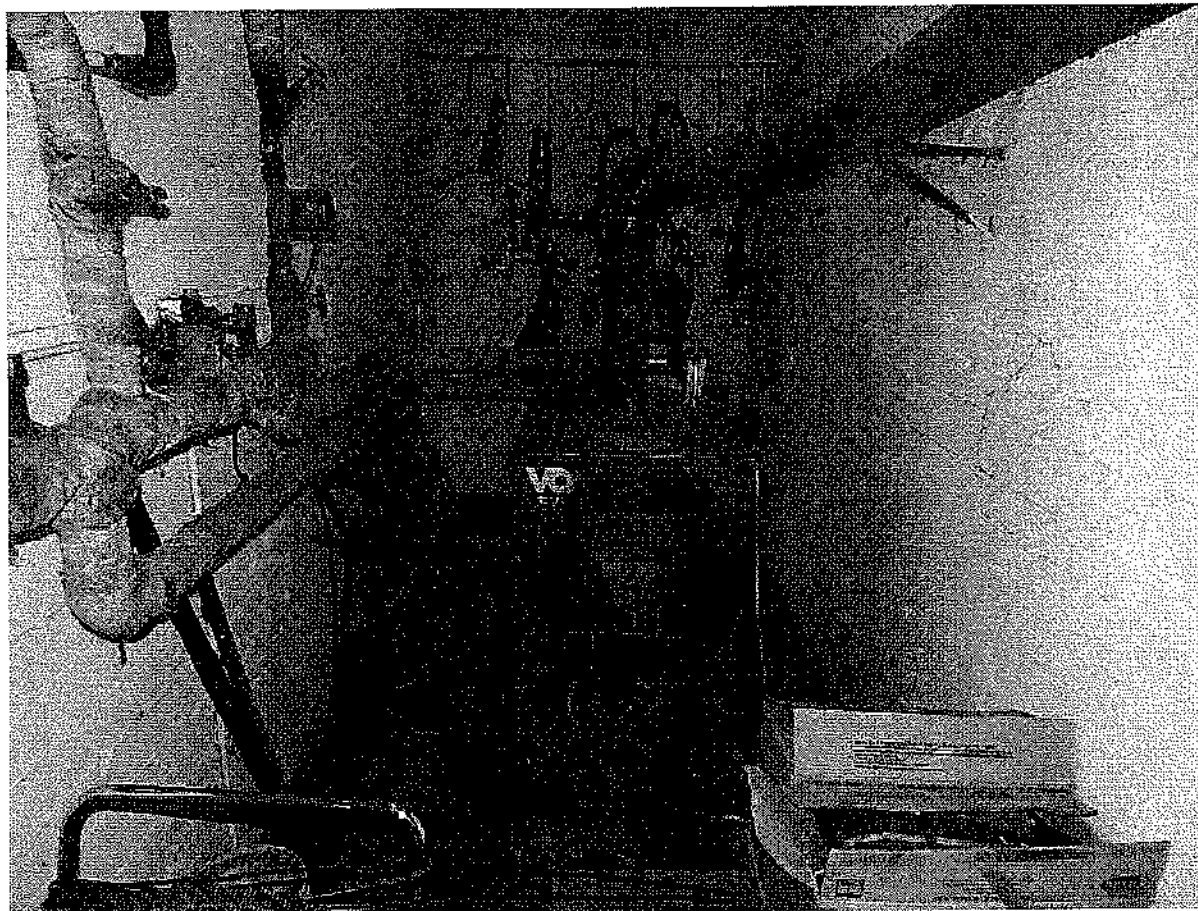

LOCALE CALDAIA

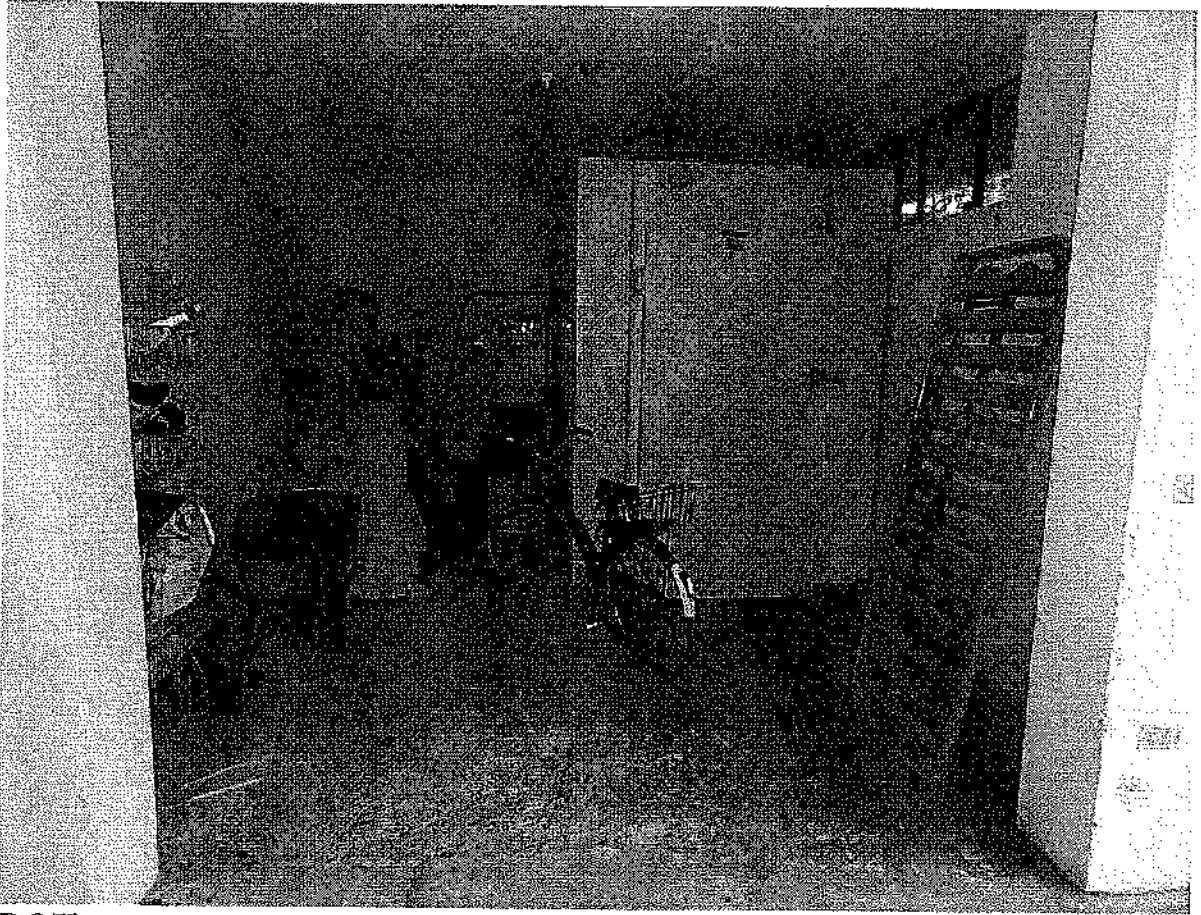

BOX



SCIVOLO

TRIBUNALE DI BERGAMO
UFFICIO ESECUZIONI IMMOBILIARI

Consulenza tecnica d'ufficio nella procedura esecutiva immobiliare
n° 00727/2014 Reg. Es. Imm.

promossa da

contro :

G.E. : Giudice D.ssa GIRALDI LAURA IRENE

C.T.U. : Geom. PIETRO FONTANELLA

Udienza di giuramento 13/11/2015 ore 11.00.

Prossima Udienza per la discussione della relazione e degli allegati 17/10/2017.

DOCUMENTAZIONE FOTOGRAFICA

URGNANO CENTRO STORICO



FRONTE STRADA VICOLO SCURI



PORTONE DI ACCESSO AL CORTILE



ACCESSO AL CORTILE



VISTA DEL FRONTE DEL FABBRICATO DAL CORTILE



VISTA DALA CORTILE



INGRESSO ALL'ABITAZIONE A P.T.



ZONA PRANZO

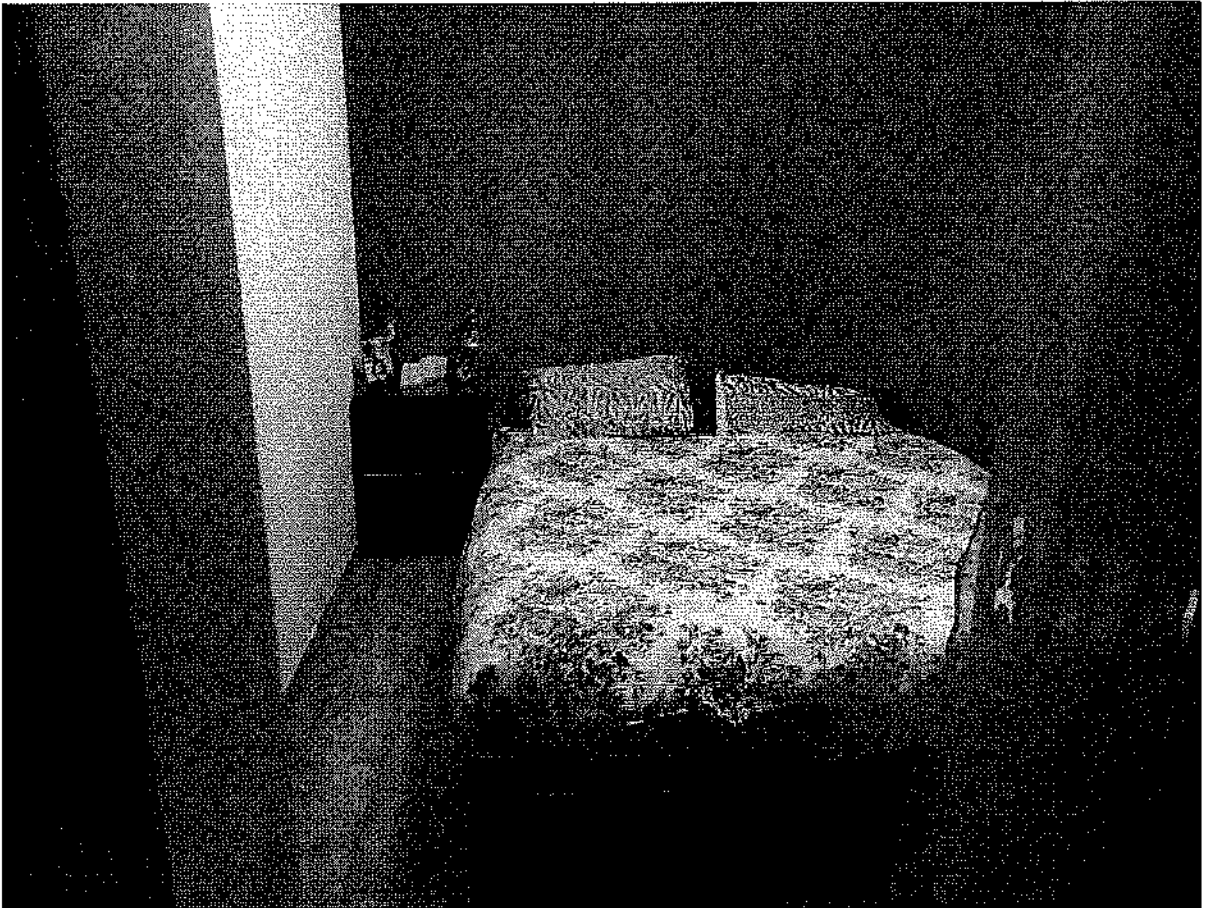

ZONA LETTO



ZONA COTTURA

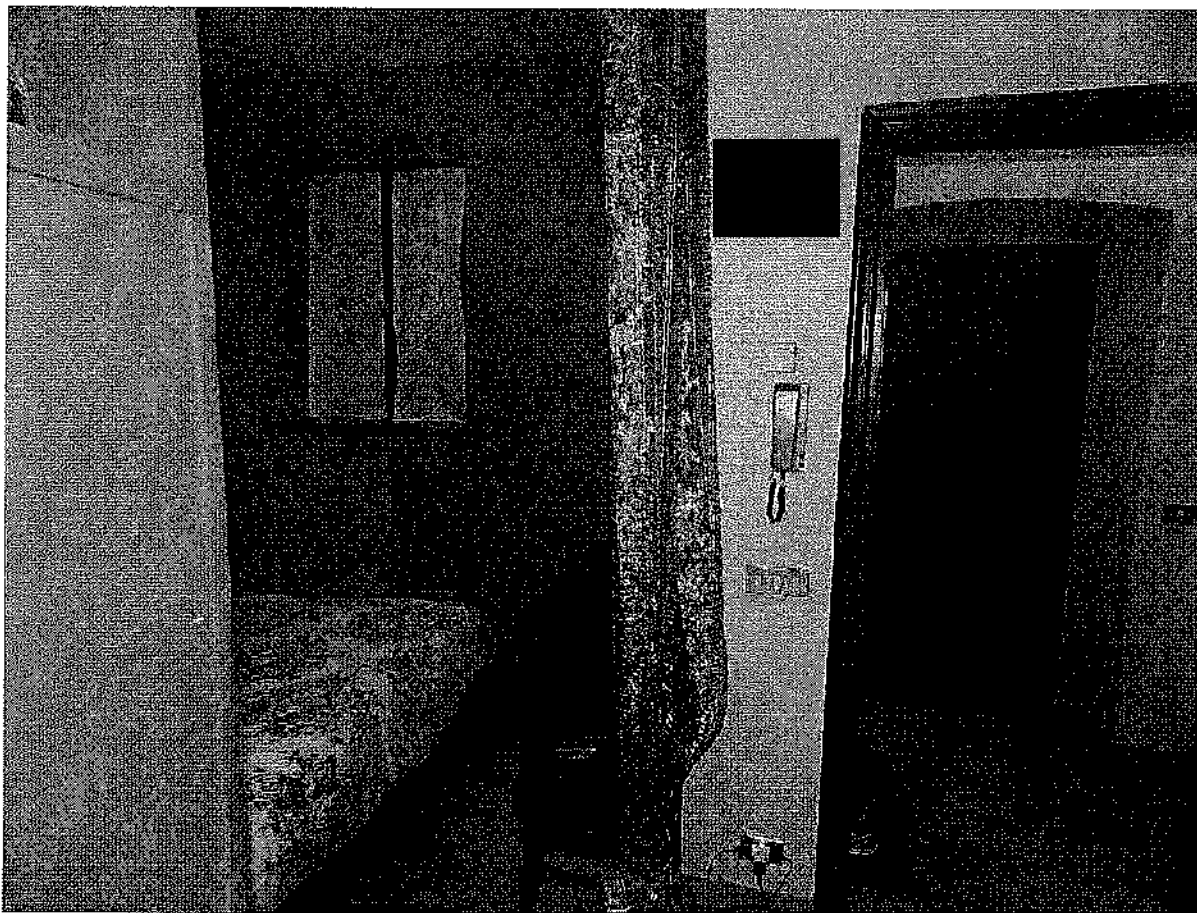

ZONA LETTO E INGRESSO



ZONA PRANZO CON TRACCE DI UMIDITA'

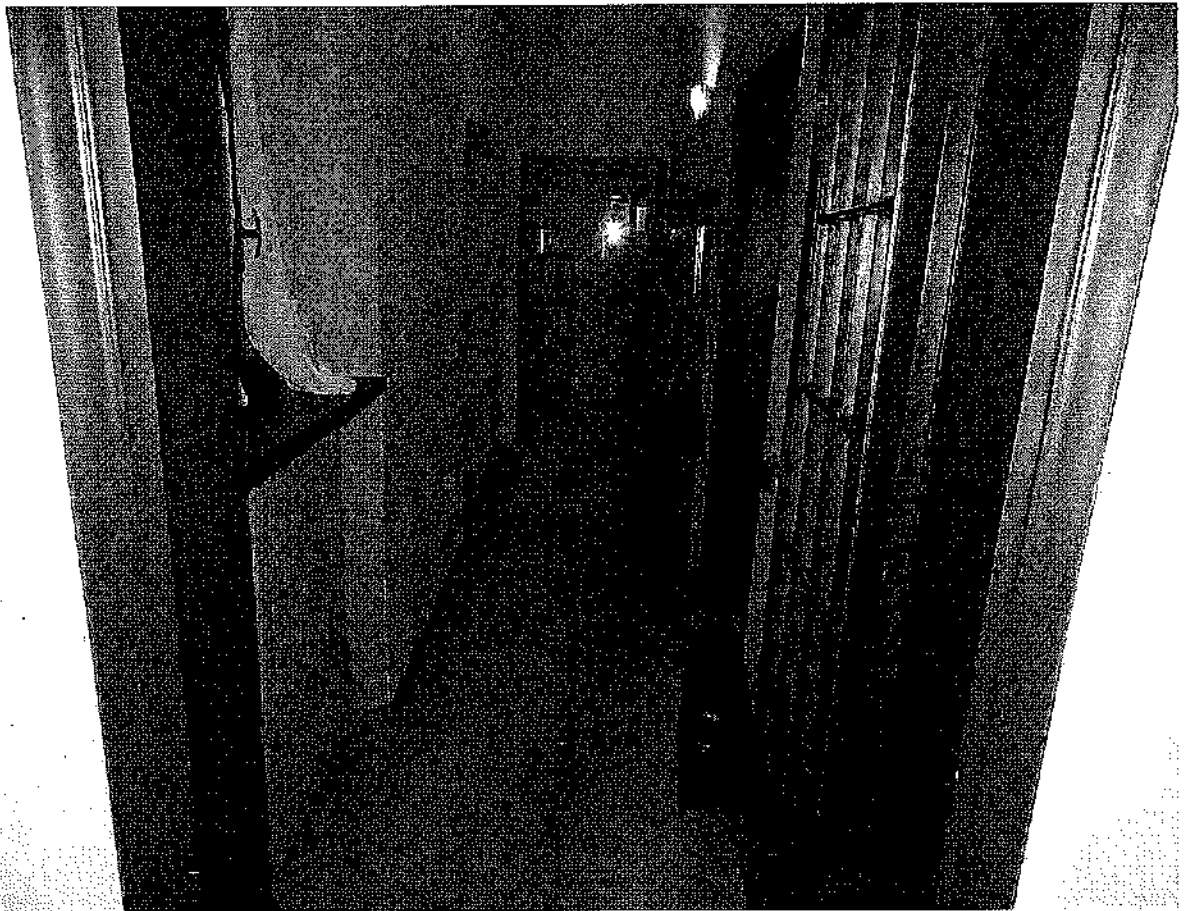

CORRIDOIO ZONA NOTTE

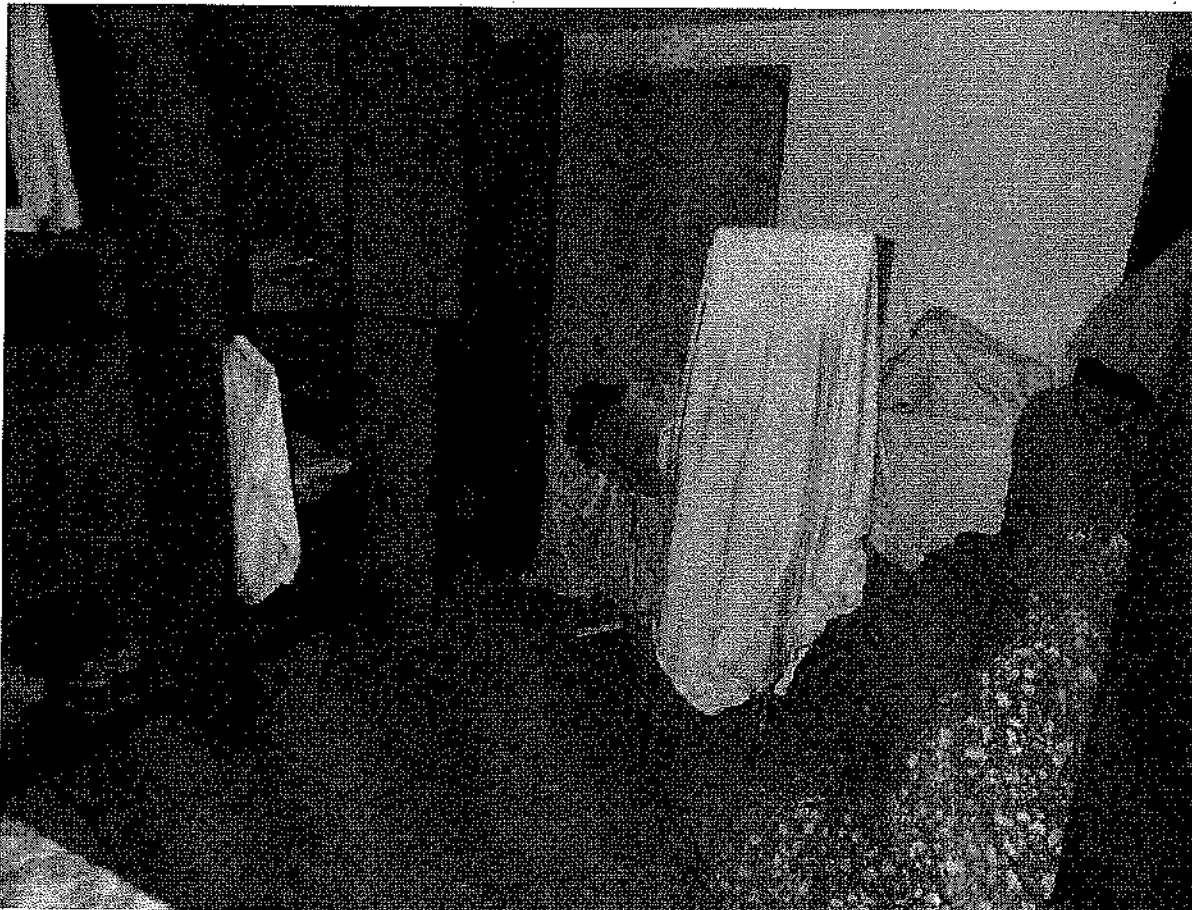

CAMERA DA LETTO

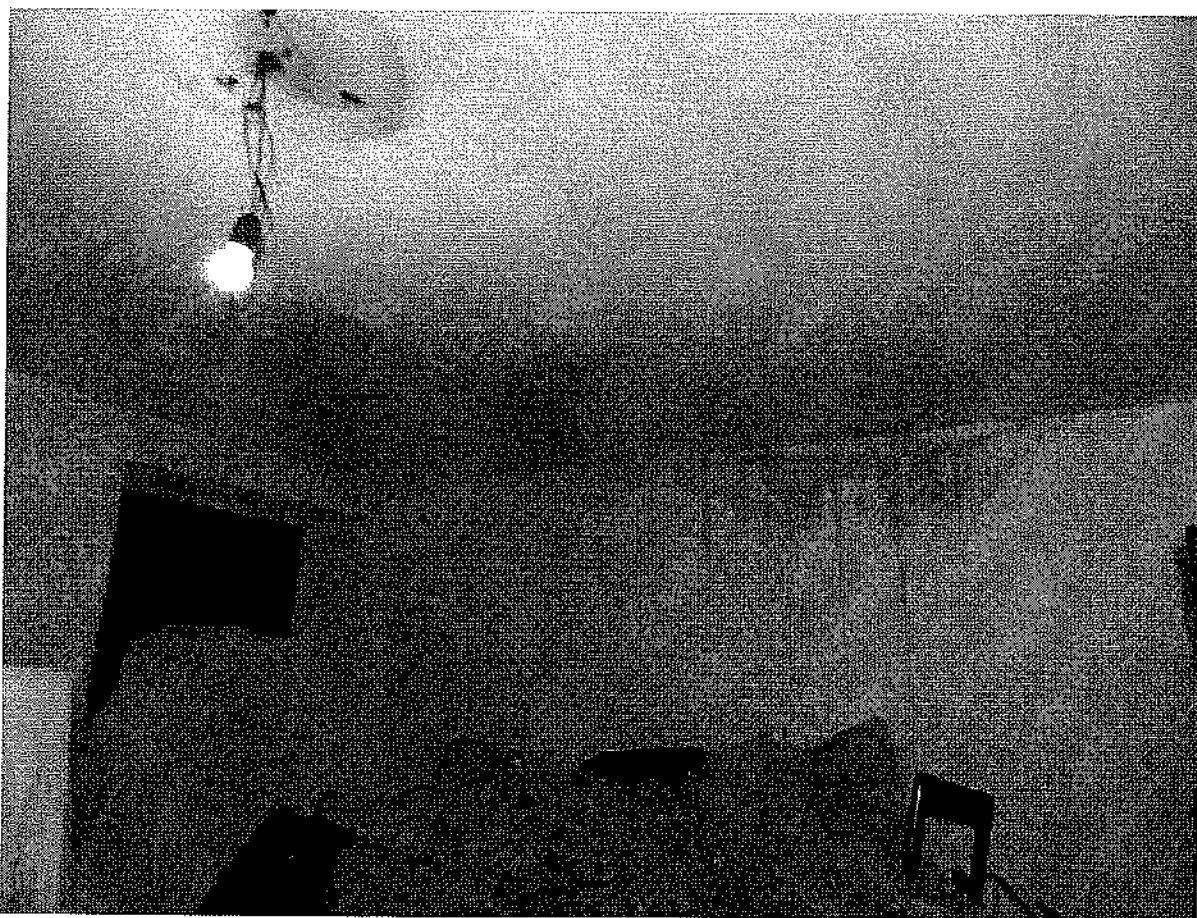

TRACCE DI UMIDITA' / INFILTRAZIONI



ACCESSO AL BAGNO



BAGNO

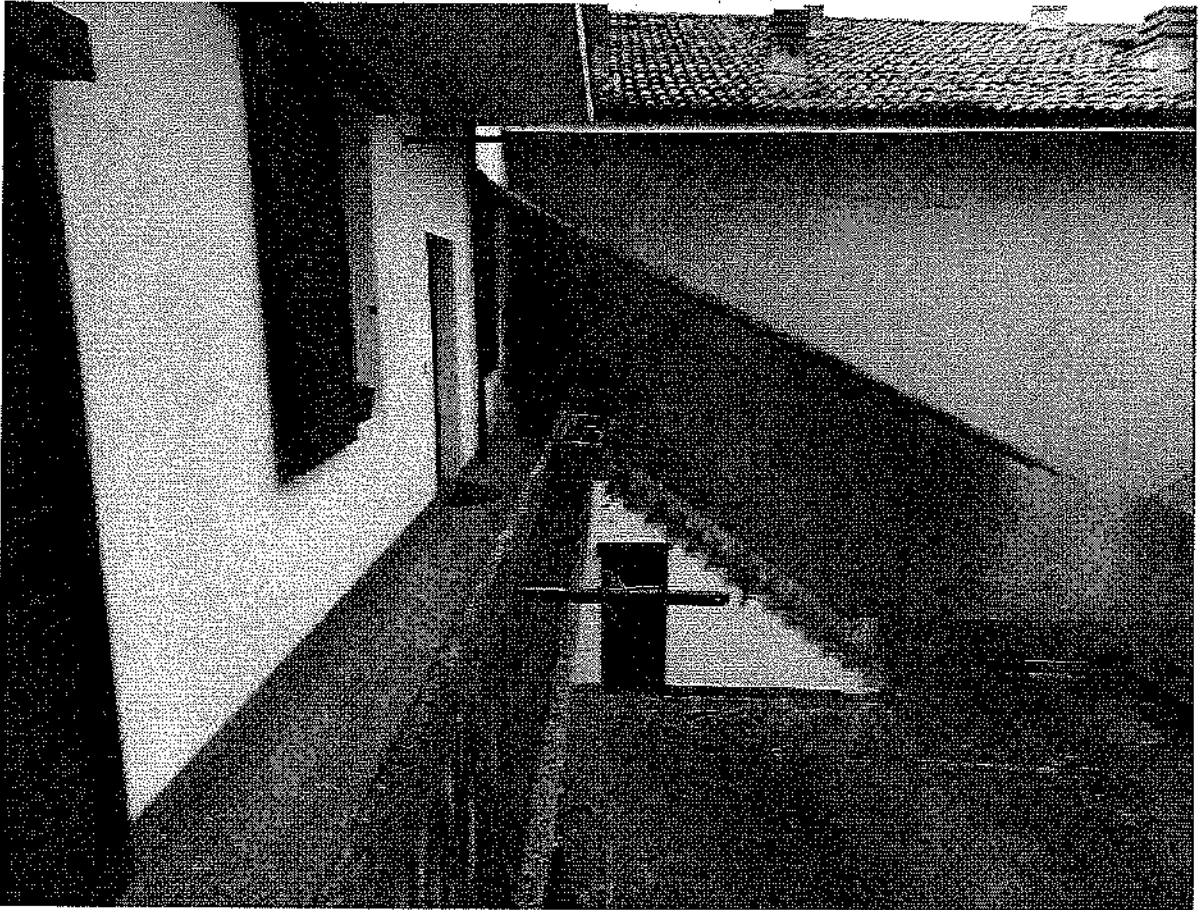

SCALA DI ACCESSO ALL'ABITAZIONE A P.1°



INGRESSO CON BUSSOLA A P.1°



ZONA COTTURA/PRANZO



ZONA SOGGIORNO CON ACCESSO ZONA NOTTE

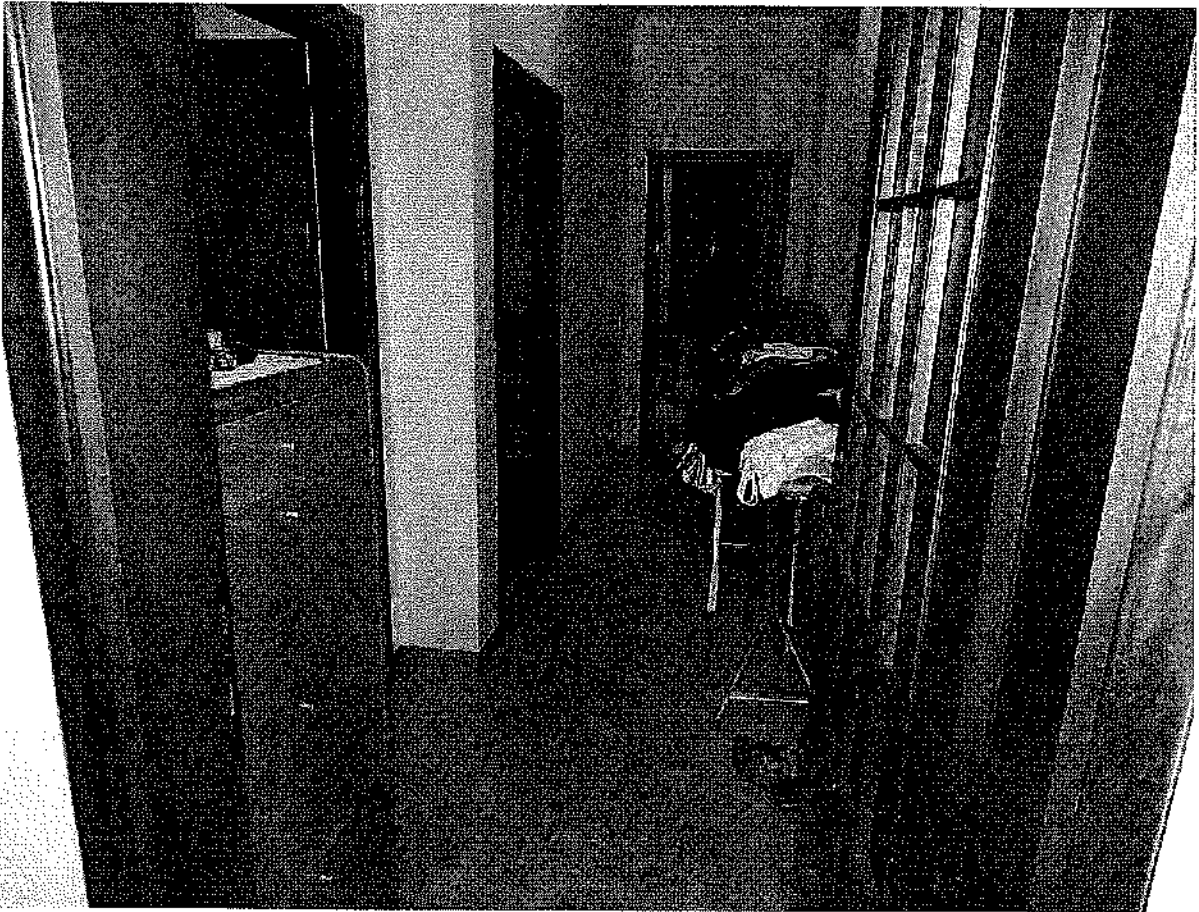

CORRIDOIO ZONA NOTTE

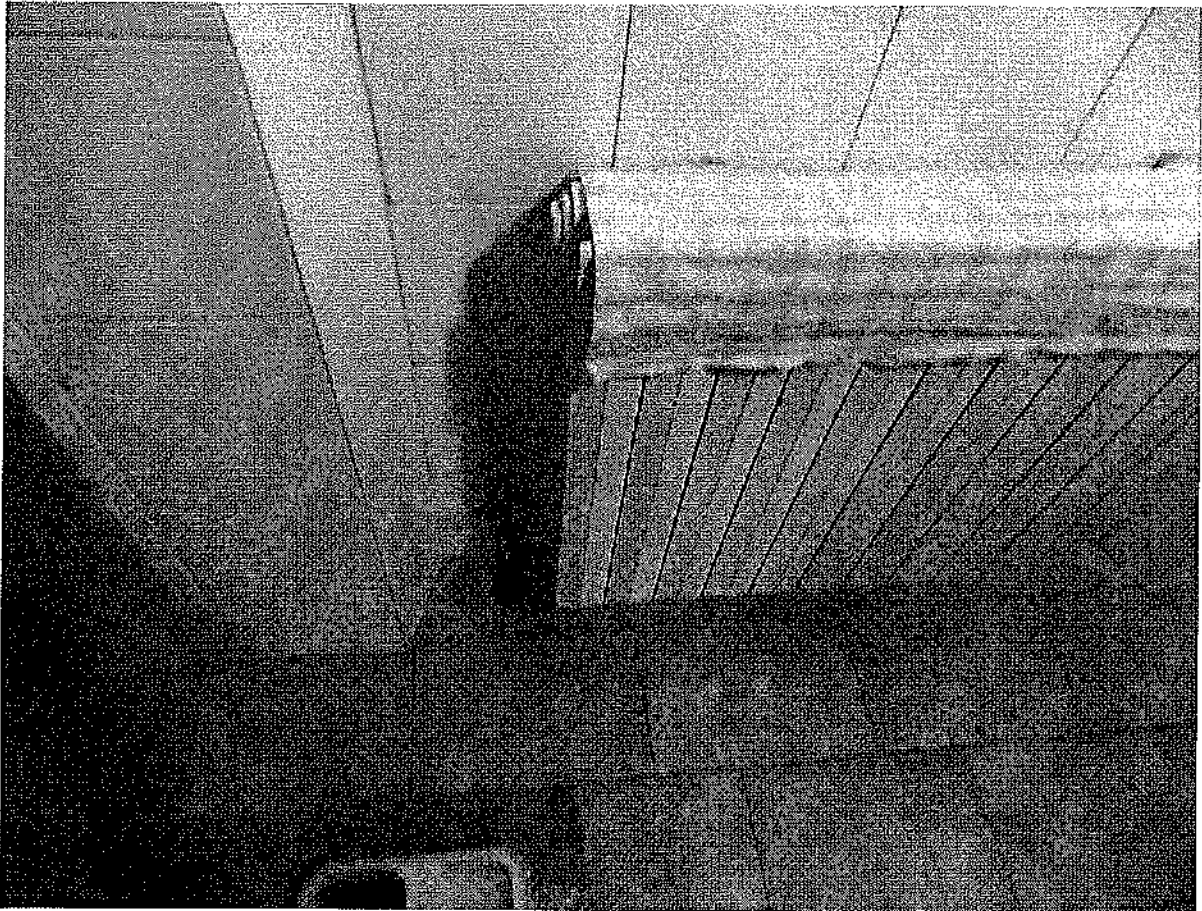

PARTICOLARE COSTRUTTIVO



BAGNO



CAMERETTA



LAVANDERIA



CAMERA



ACCESSO ESTERNO ALL'ABITAZIONE A P.2°

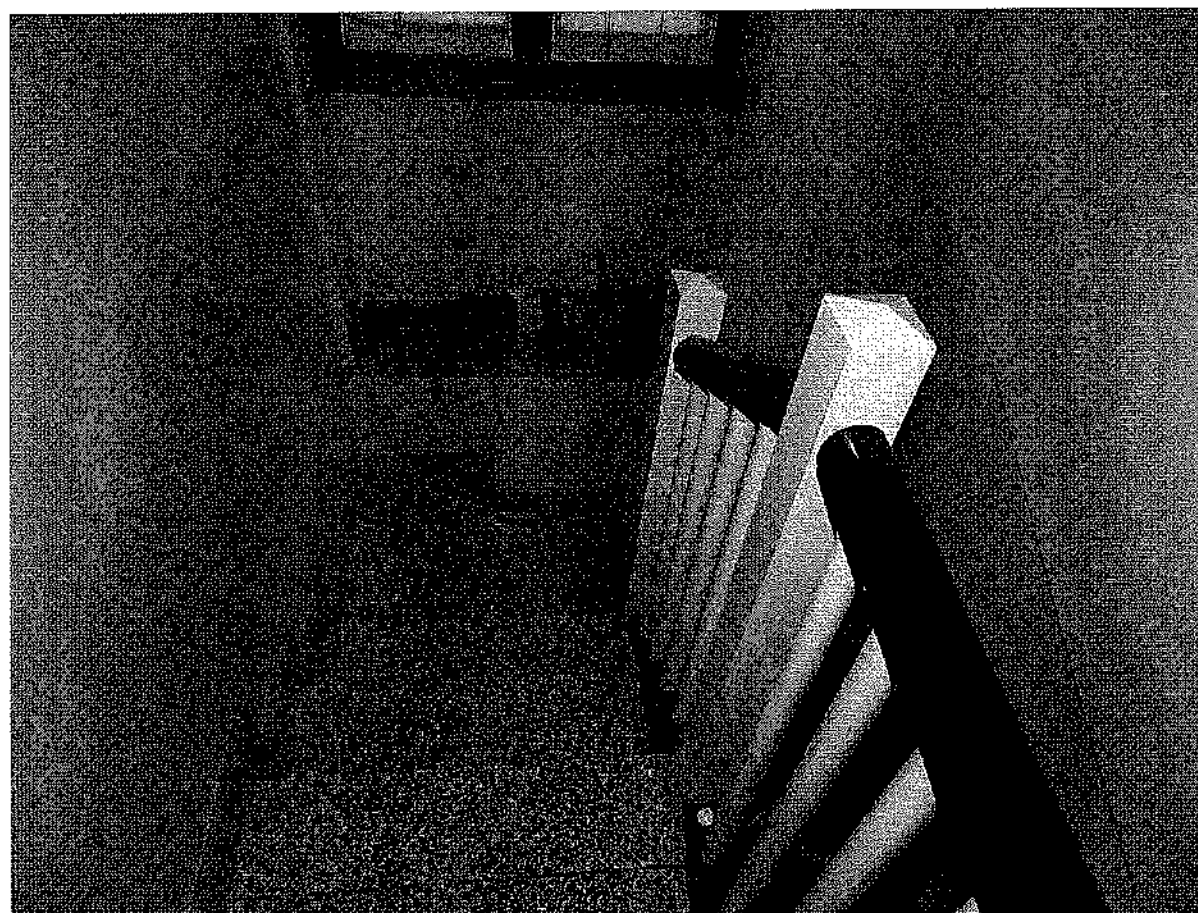

SCALA DI ACCESSO PRIVATA

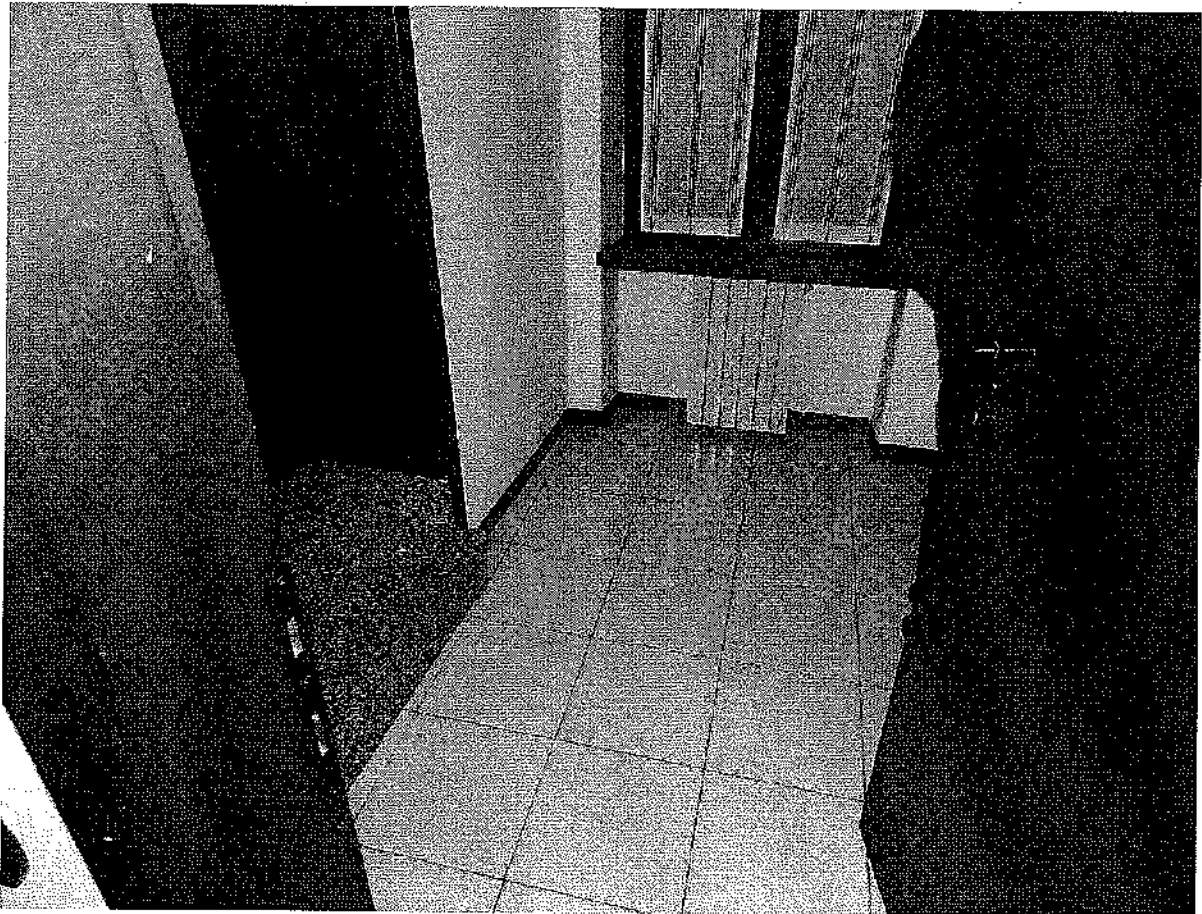

INGRESSO

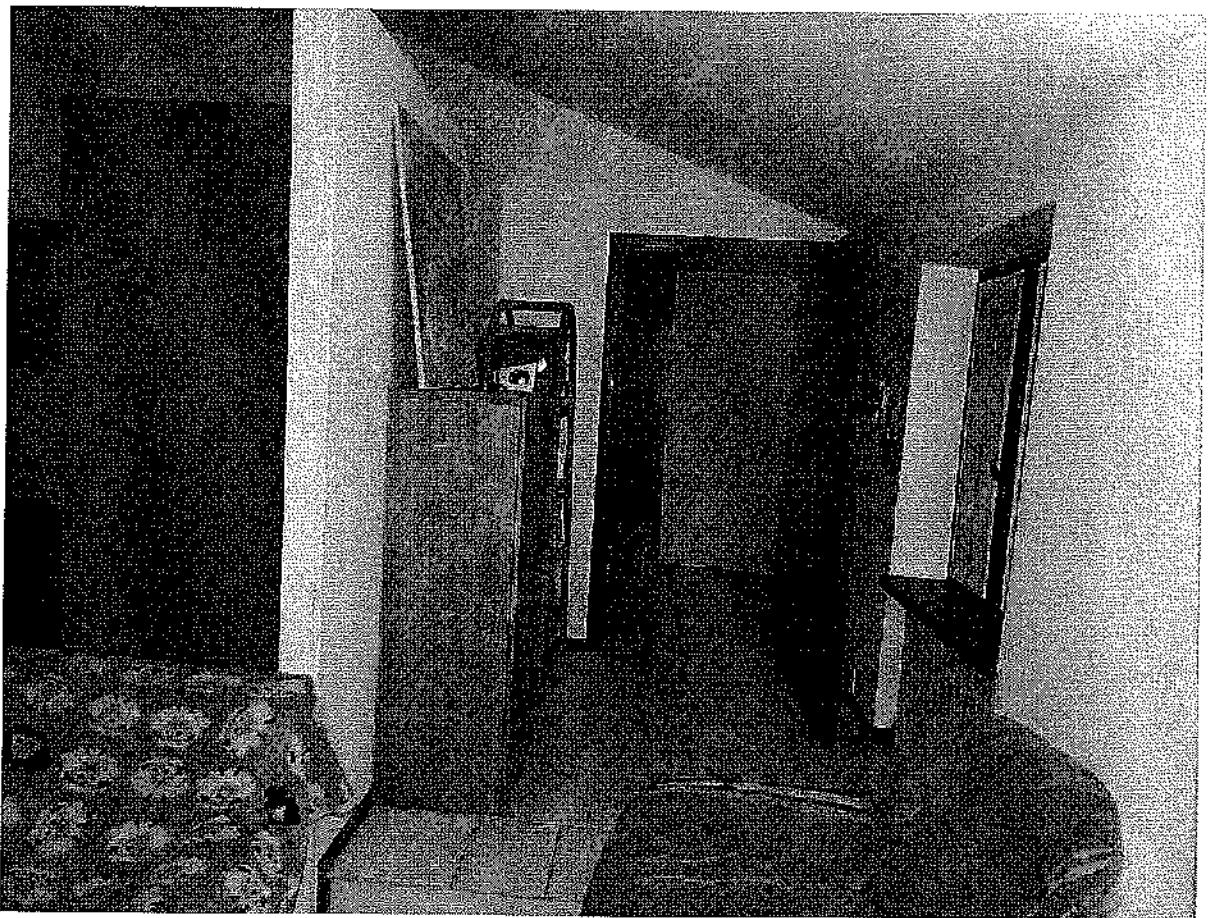

ACCESSO ALLA ZONA GIORNO

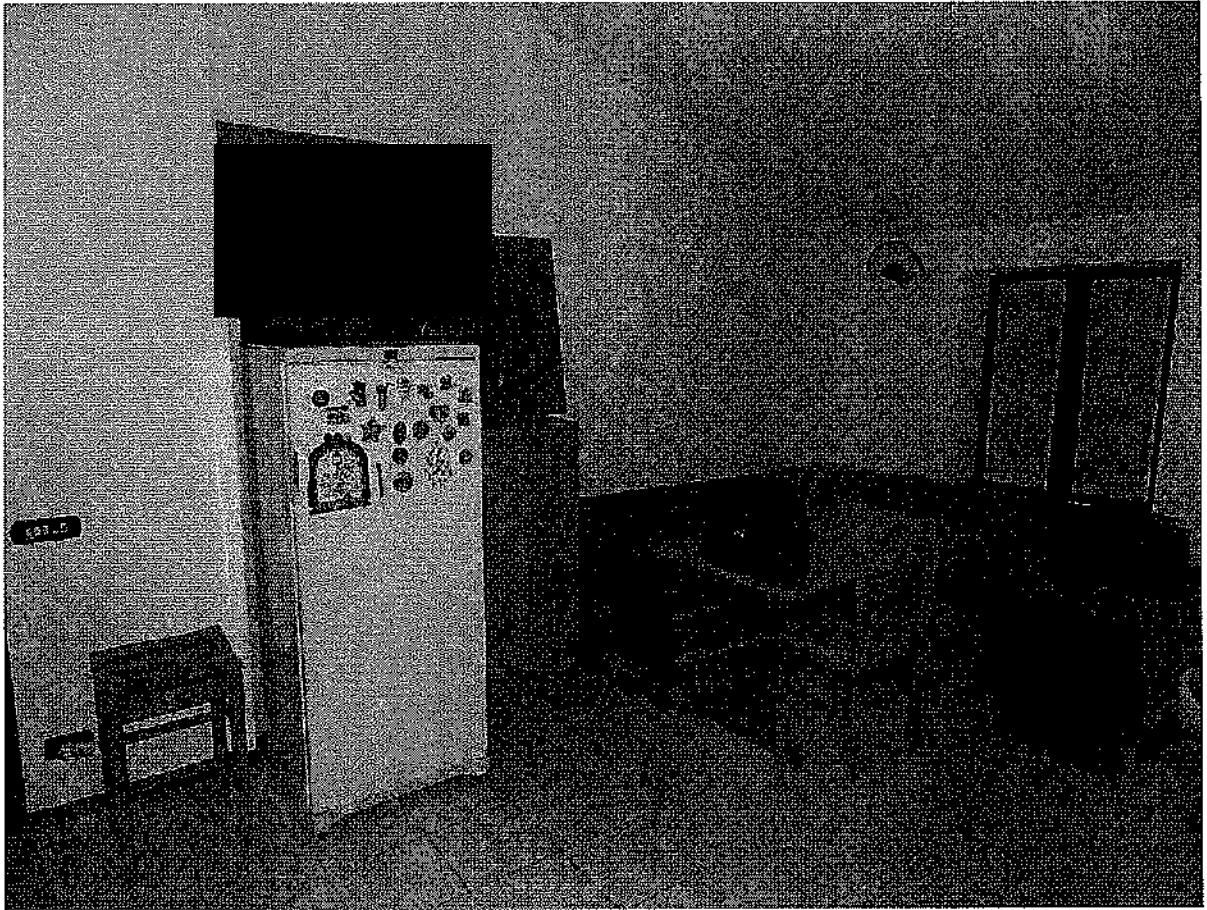

ZONA PRANZO



COTTURA



TERRAZZO

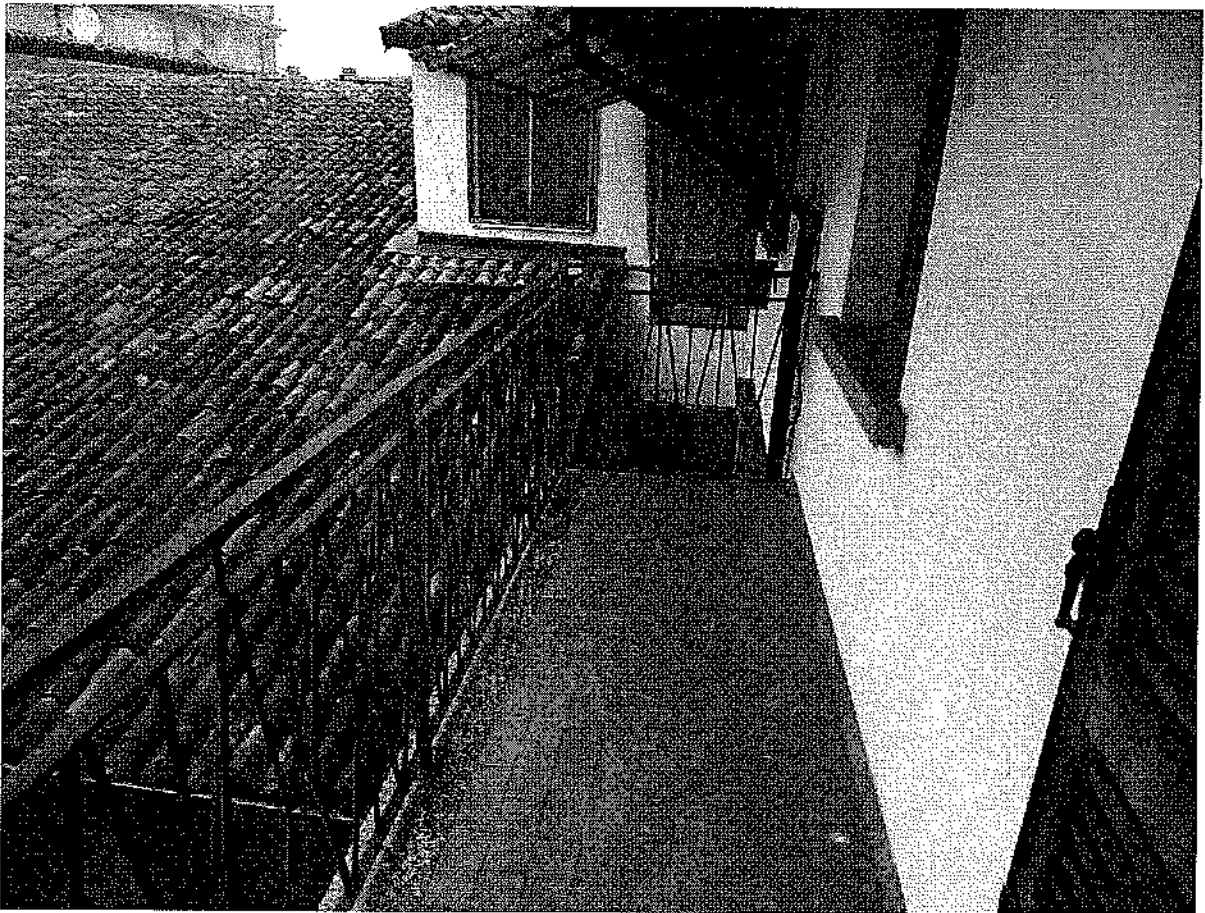

TERRAZZO



VISTA DEL CORTILE DAL TERRAZZO



PARTICOLARI COSTRUTTIVI



PARTICOLARI COSTRUTTIVI

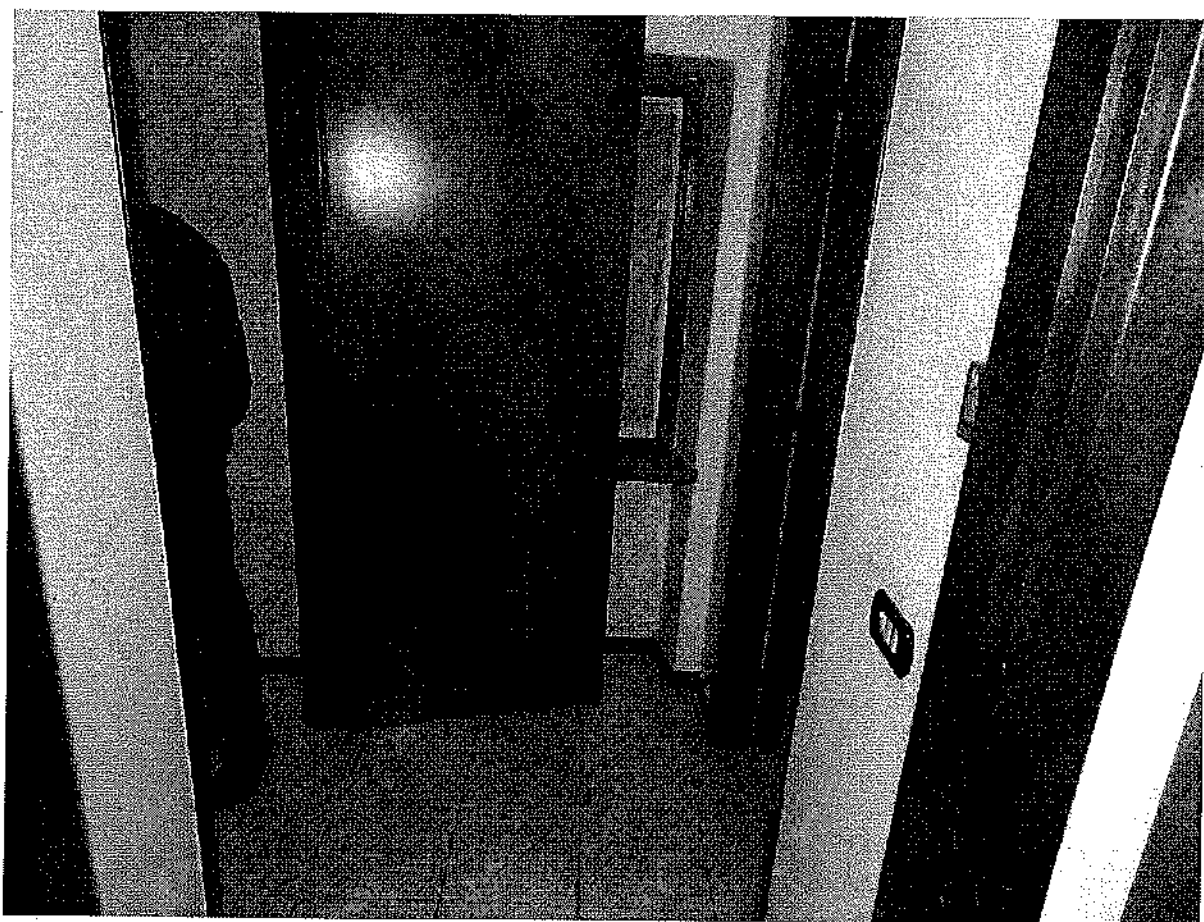

DISIMPEGNO ZONA NOTTE

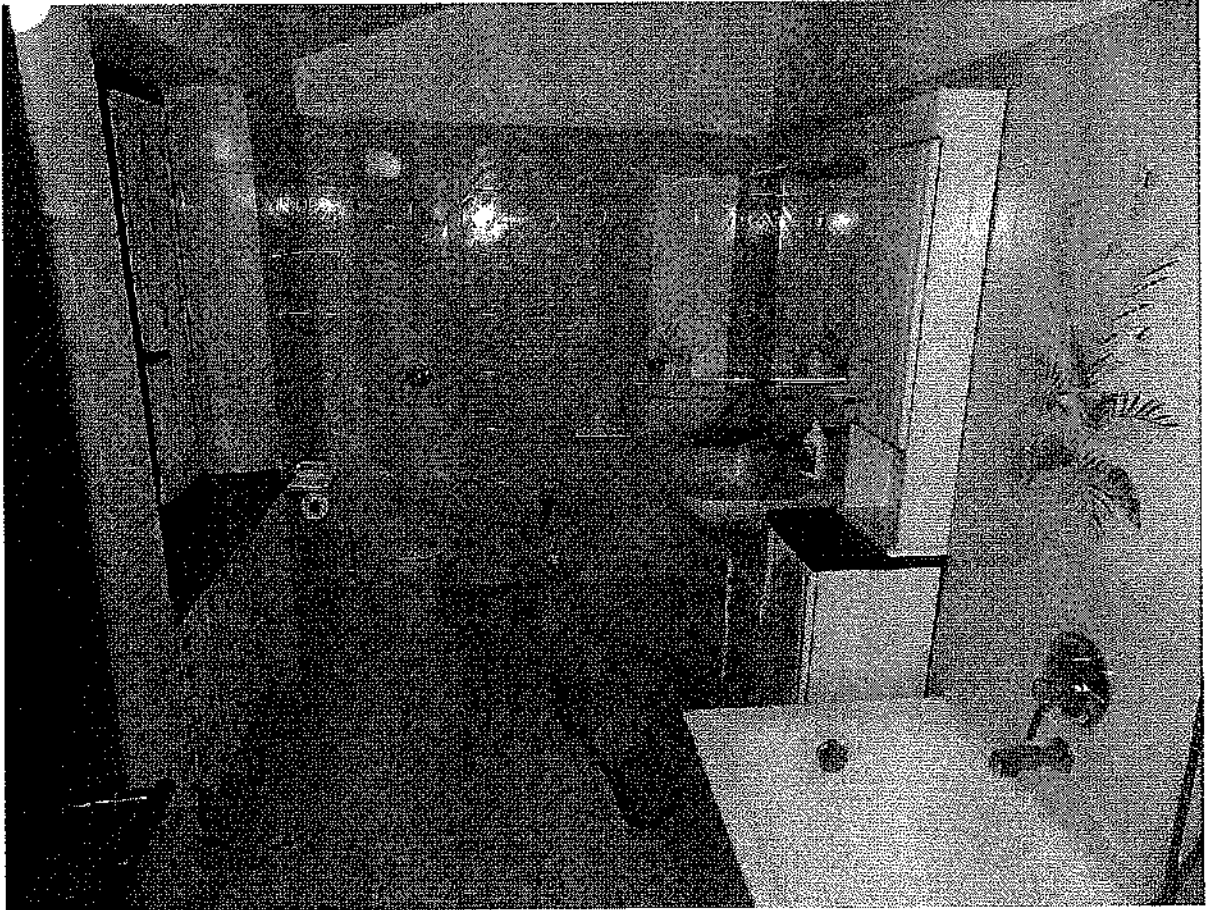

BAGNO

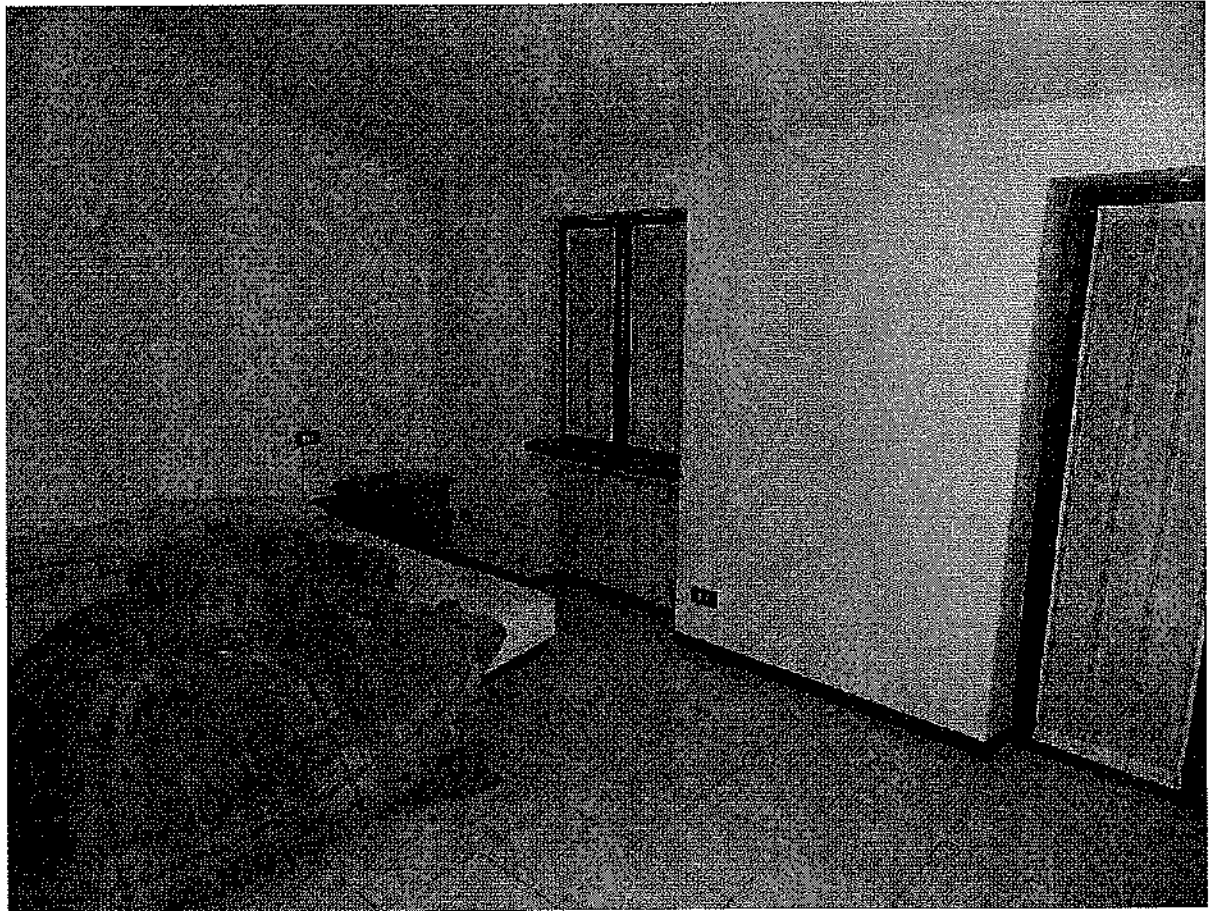

CAMERA

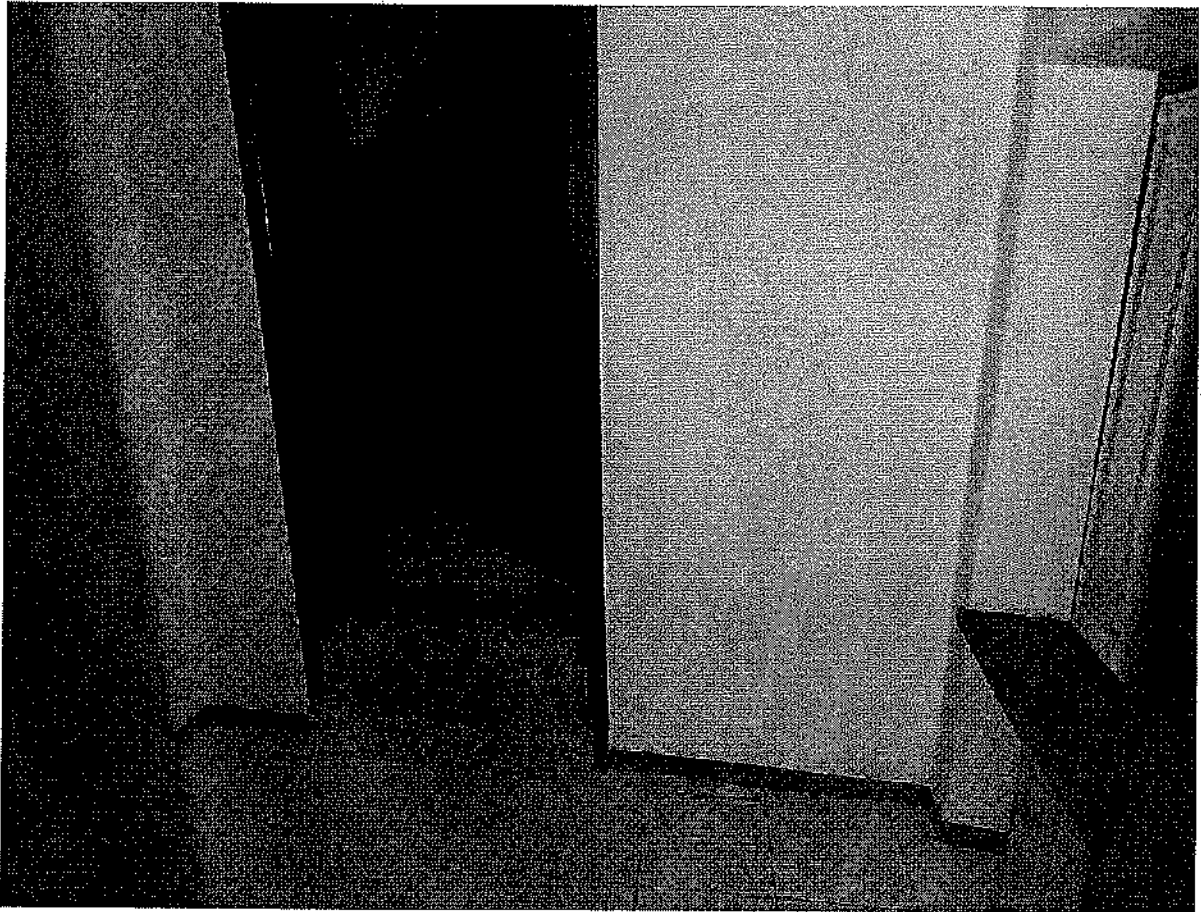

ZONA INGRESSO CON ACCESSO AI RIPOSTIGLI



RIPOSTIGLIO / LAVANDERIA



RIPOSTIGLIO

TRIBUNALE DI BERGAMO
UFFICIO ESECUZIONI IMMOBILIARI

Consulenza tecnica d'ufficio nella procedura esecutiva immobiliare
n° 00727/2014 Reg. Es. Imm.

promossa da

contro :

G.E. : Giudice D.ssa GIRALDI LAURA IRENE

C.T.U. : Geom. PIETRO FONTANELLA

Udienza di giuramento 13/11/2015 ore 11.00.

Prossima Udienza per la discussione della relazione e degli allegati 17/10/2017.

DOCUMENTAZIONE FOTOGRAFICA

URGNANO TERRENI A NORD



VISTA DEI MAPP.8964



VISTA DEI MAPP.8963, 8965



VISTA DEI MAPP.1239,2066



VISTA DEI MAPP.2066,8962

TRIBUNALE DI BERGAMO
UFFICIO ESECUCIONI IMMOBILIARI

Consulenza tecnica d'ufficio nella procedura esecutiva immobiliare
n° 00727/2014 Reg. Es. Imm.

promossa da

contro :

G.E. : Giudice D.ssa GIRALDI LAURA IRENE

C.T.U. : Geom. PIETRO FONTANELLA

Udienza di giuramento 13/11/2015 ore 11.00.

Prossima Udienza per la discussione della relazione e degli allegati 17/10/2017.

DOCUMENTAZIONE FOTOGRAFICA

URGNANO TERRENI A EST

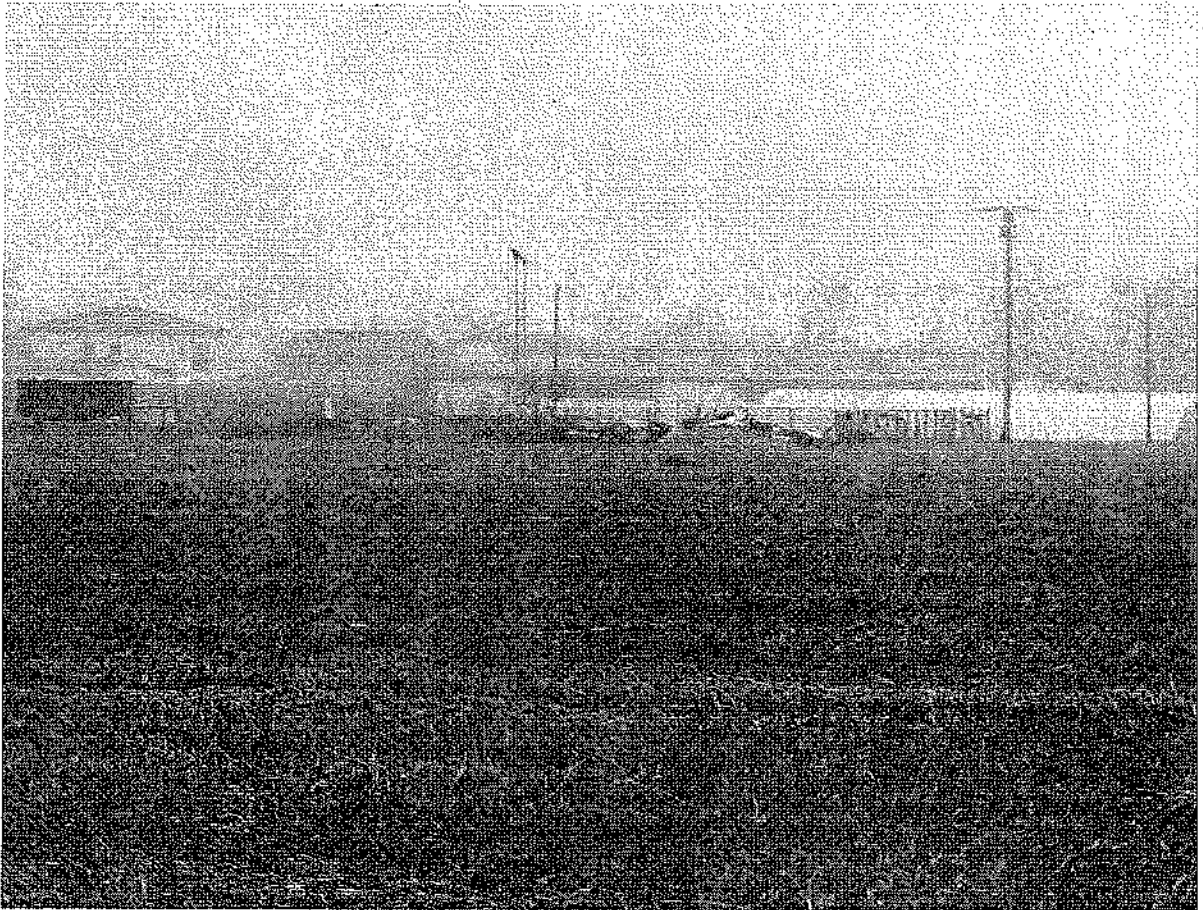

VISTA DEI MAPP.565,4898,4474,4473



VISTA DEI MAPP.692





VISTA DEI MAPP.697, 2308, 530, 548



VISTA DEI MAPP.697, 2308, 530, 548