

**MASSIMILIANO GALLI**  
- Geometra -

- TRIBUNALE DI SPOLETO -

ESECUZIONE IMMOBILIARE -

R.G.E. n. 95/2023 - G.E.I. Dott. Alberto Cappellini

PERIZIA DI STIMA

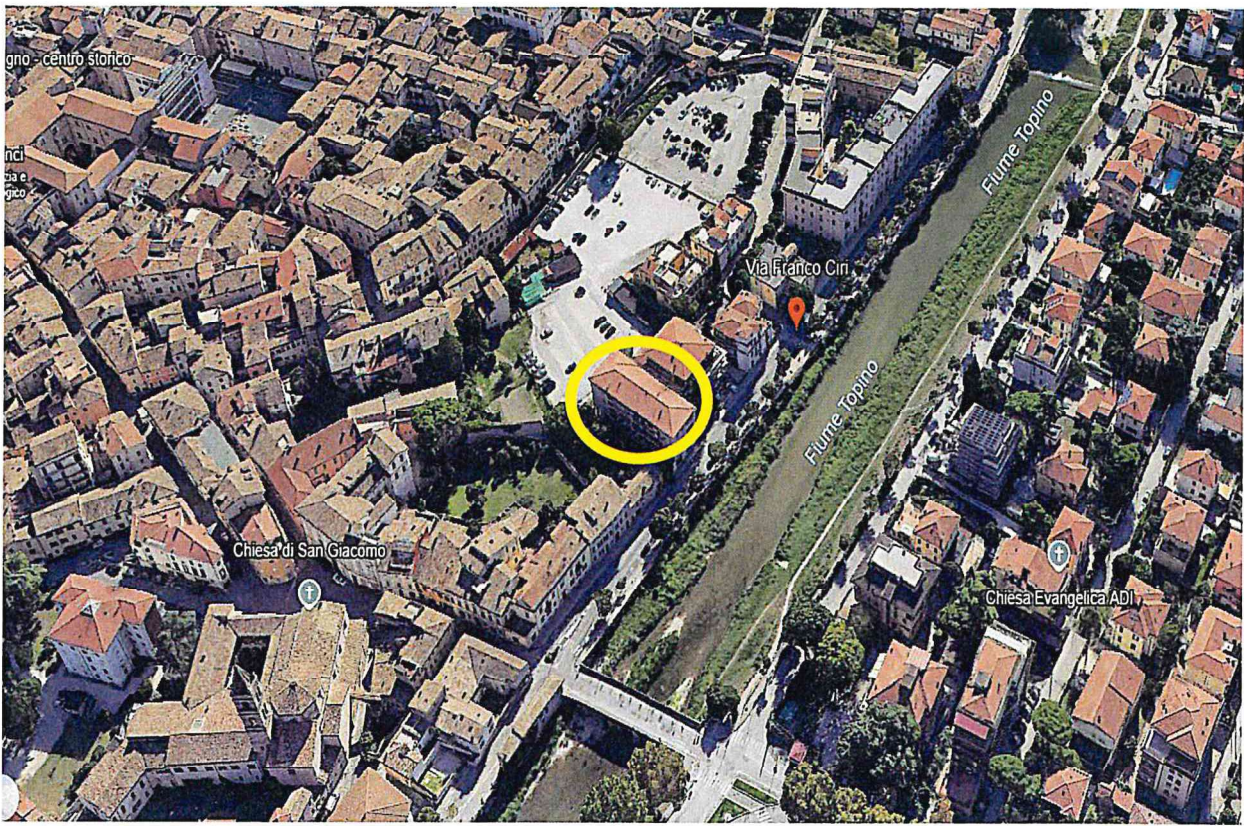

Studio: V.le Martiri della Resistenza n. 79/E 06049 Spoleto (PG) - Tel/Fax: 0743840029  
Cod.Fisc.: GLLMSM67R23I921G - Partita Iva: 01875600544 - Pec: massimiliano.galli1@geopec.it



**STUDIO TECNICO**  
*Studio Tecnico*  
 Via S. Maria Maddalena, 26  
 01100 - T. 0761.81.81.8  
 P. 0761.81.81.8  
 P. 0761.81.81.8

N.C.E.U.: foglio n. 200  
 Particelle 128 sub. 26

**TRIBUNALE DI SPOLETO**  
 ESECUZIONE IMMOBILIARE R.G. 95/2023

**ALLEGATO 7**

Parimetro della consulenza del bene oggetto di stima in scale 1/200  
 Spoleto, 04/10/2024

FOTO AEREA DELLA ZONA DOVE E' UBICATO L'IMMOBILE

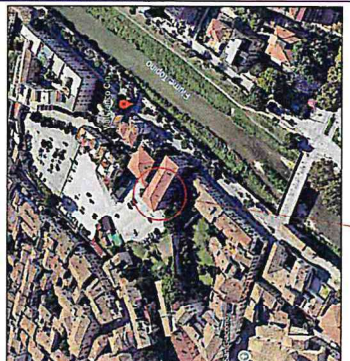

edificio dove è ubicato l'immobile

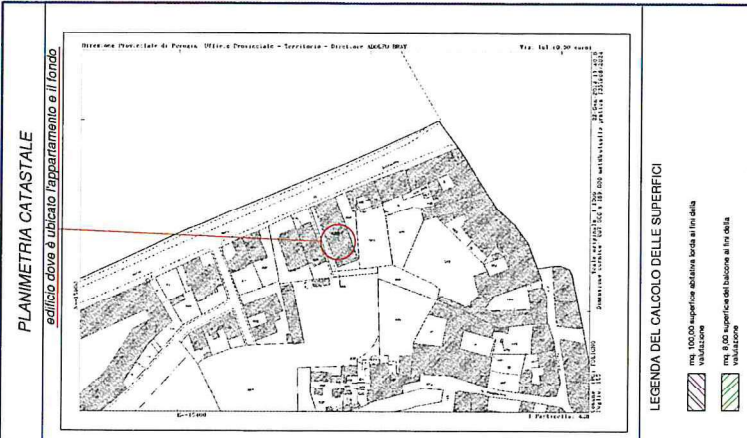
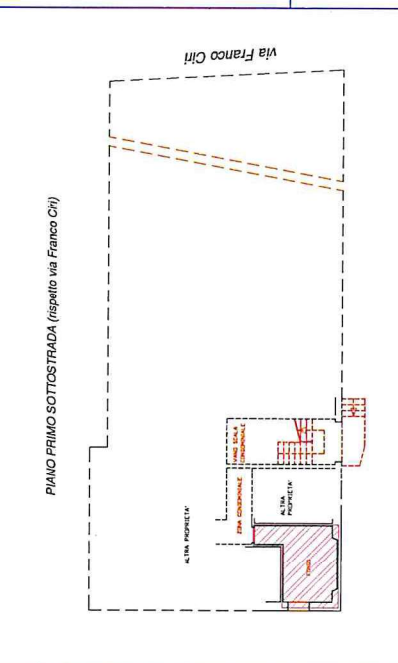
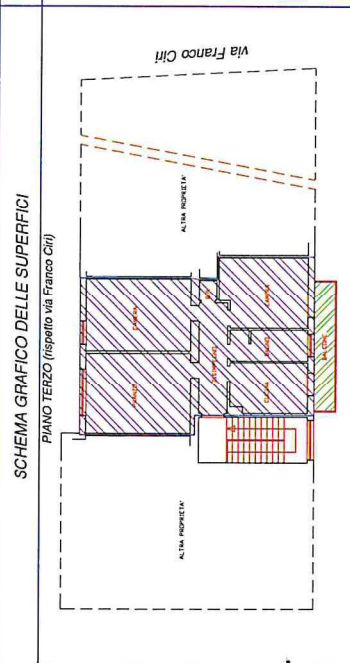
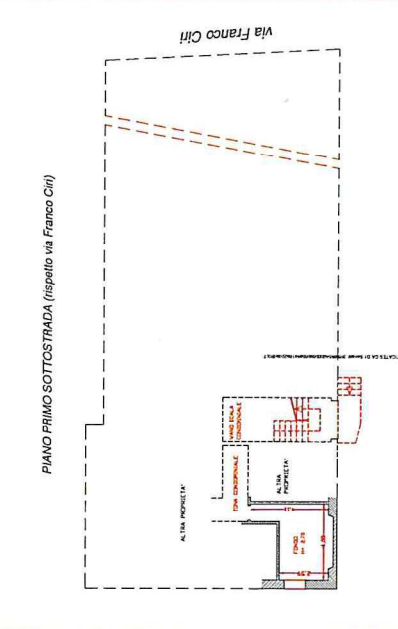
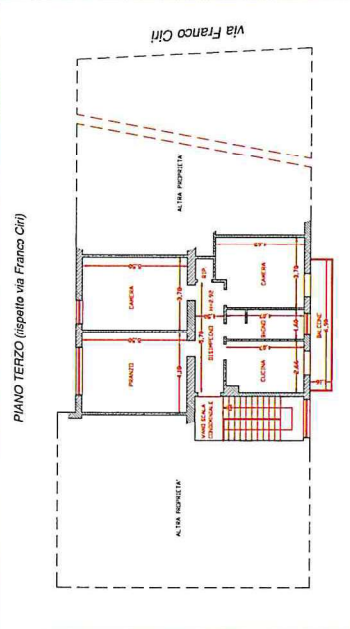

**LEGENDA DEL CALCOLO DELLE SUPERFICI**

- 100% superficie edilizia lorda al fine della valutazione
- 10% superficie del balcone al fine della valutazione
- 1,5% superficie non ammissibile "bonus" al fine della valutazione

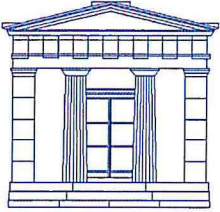

**MASSIMILIANO GALLI**  
**- Geometra -**



Lato via Franco Ciri



appartamento

Studio: V.le Martiri della Resistenza n. 79/E 06049 Spoleto (PG) - Tel/Fax: 0743840029  
Cod.Fisc.: GLLMSM67R23I921G – Partita Iva: 01875600544 – Pec: massimiliano.galli1@geopec.it



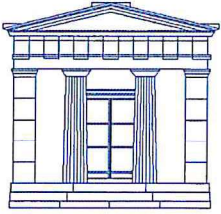

**MASSIMILIANO GALLI**  
**- Geometra -**



Lato accesso



Accesso fondo

balcone dell'appartamento

Studio: V.le Martiri della Resistenza n. 79/E 06049 Spoleto (PG) - Tel/Fax: 0743840029  
Cod.Fisc.: GLLMSM67R23I921G - Partita Iva: 01875600544 - Pec: massimiliano.galli1@geopec.it



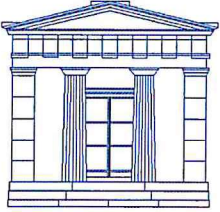

**MASSIMILIANO GALLI**  
- Geometra -



Disimpegno

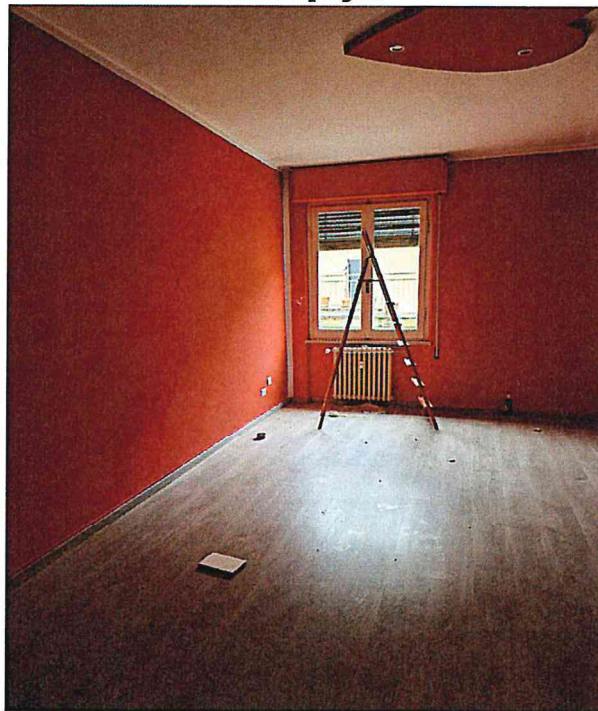

Camera da letto



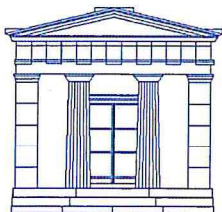

**MASSIMILIANO GALLI**  
**- Geometra -**



Camera da letto



cucina



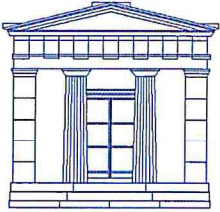

**MASSIMILIANO GALLI**  
**- Geometra -**



Bagno



Locale pranzo/soggiorno

Studio: V.le Martiri della Resistenza n. 79/E 06049 Spoleto (PG) - Tel/Fax: 0743840029  
Cod.Fisc.: GLLMSM67R23I921G - Partita Iva: 01875600544 - Pec: massimiliano.galli1@geopec.it



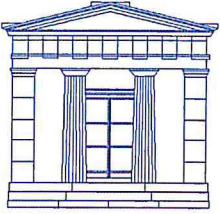

**MASSIMILIANO GALLI**  
- Geometra -

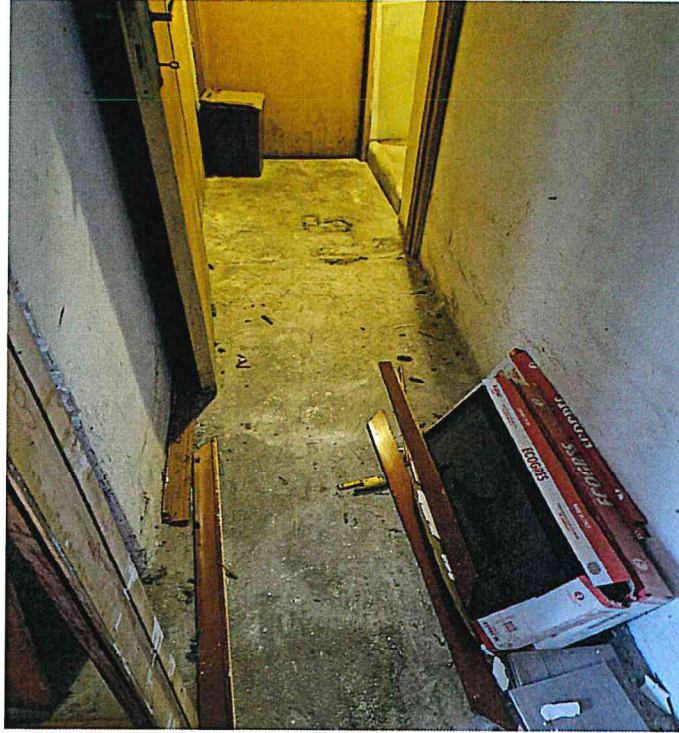

Fondo

