TRIBUNALE DI PRATO

ESECUZIONE IMMOBILIARE: R.G.E n. 02/2024

PROMOTORE: XXX

CONTRO: XXX

GIUDICE DELL'ESECUZIONE: **dott. CAPANNA ENRICO**

CONSULENTE TECNICO D'UFFICIO: **ing. RAIMONDO FABRIZIO**

DATA GIURAMENTO: **13/03/2024**

DATA PRIMA UDIENZA: **07/11/2024**

ALLEGATO 4: Rilievo fotografico



1



2



3



4

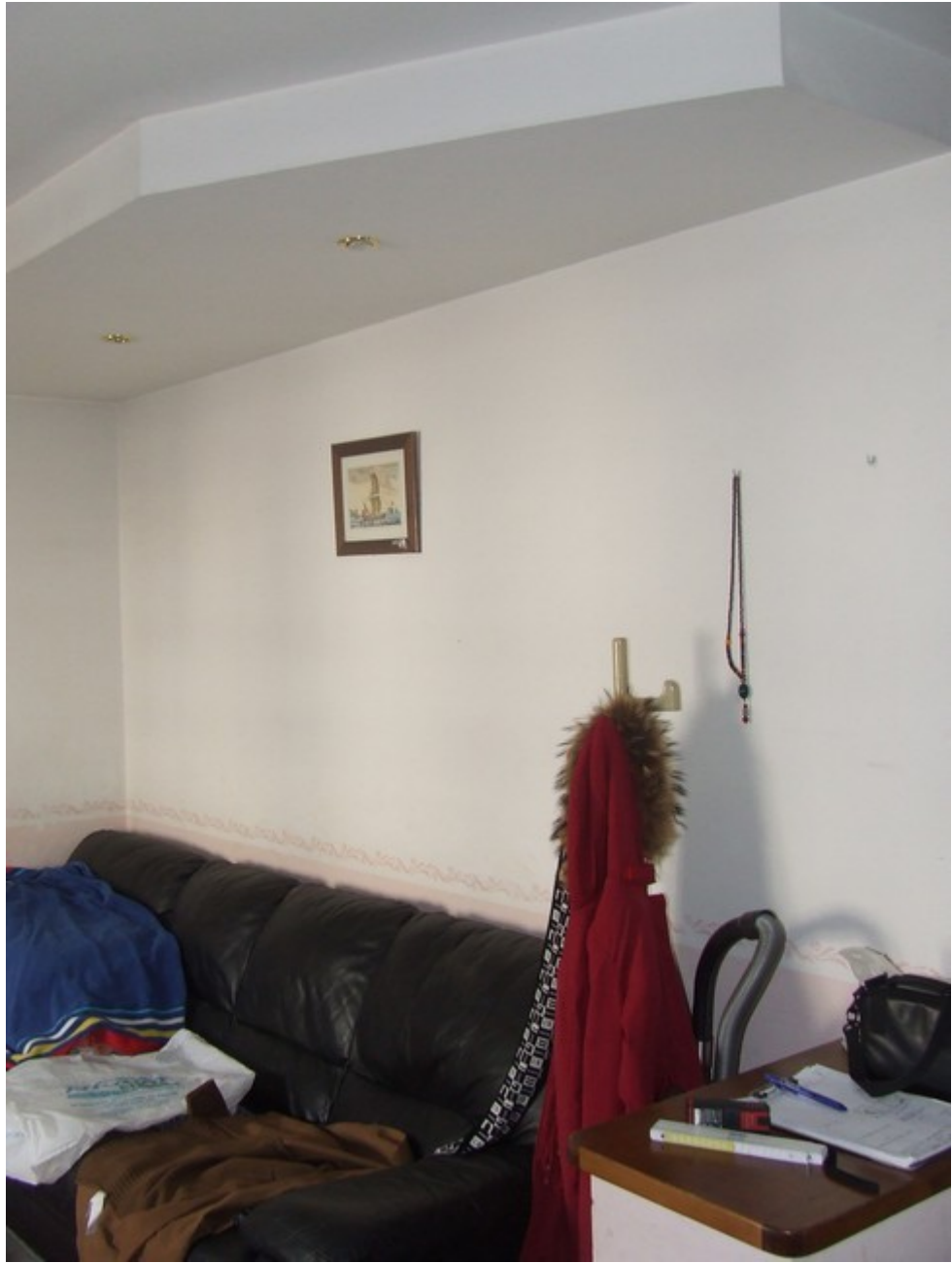

5



6



7



8



9



10



11

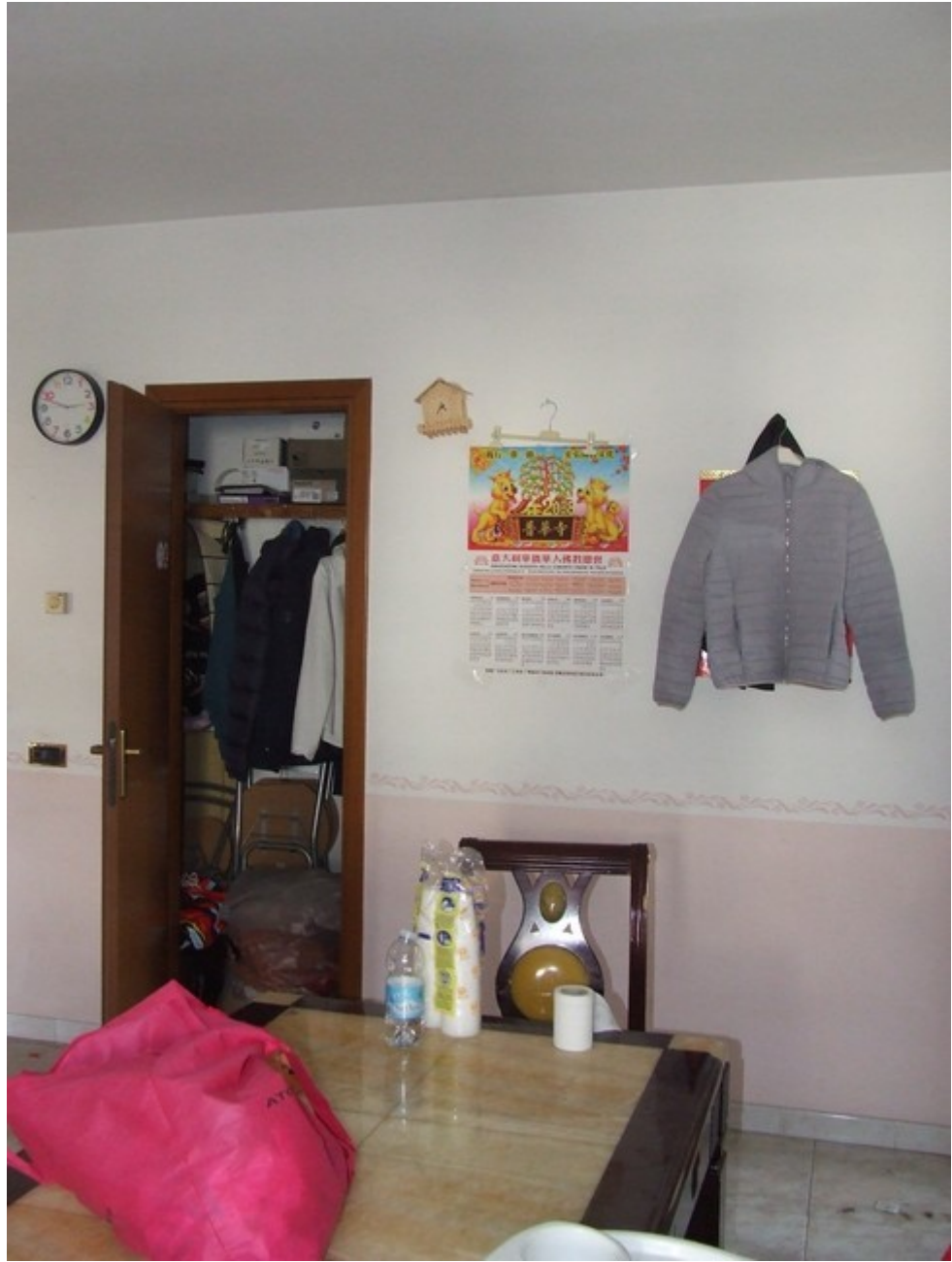

12



13



14



15



16



17



18



19



20

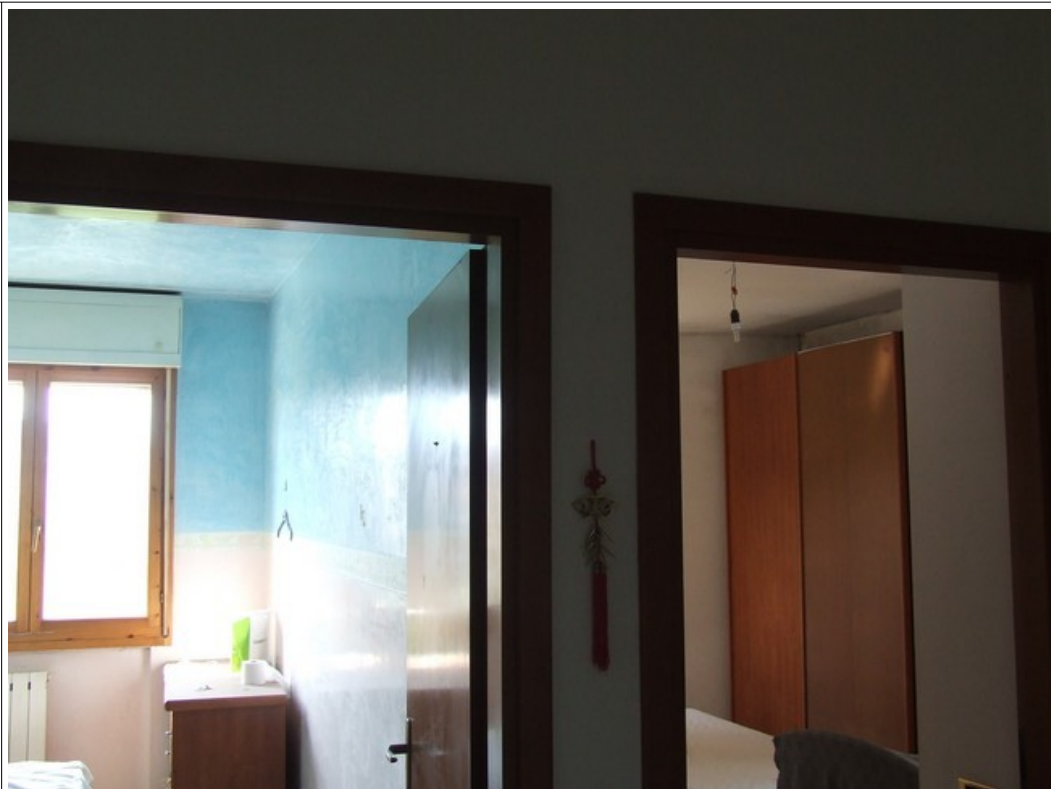

21



22



23



24



25



26



27



28



29

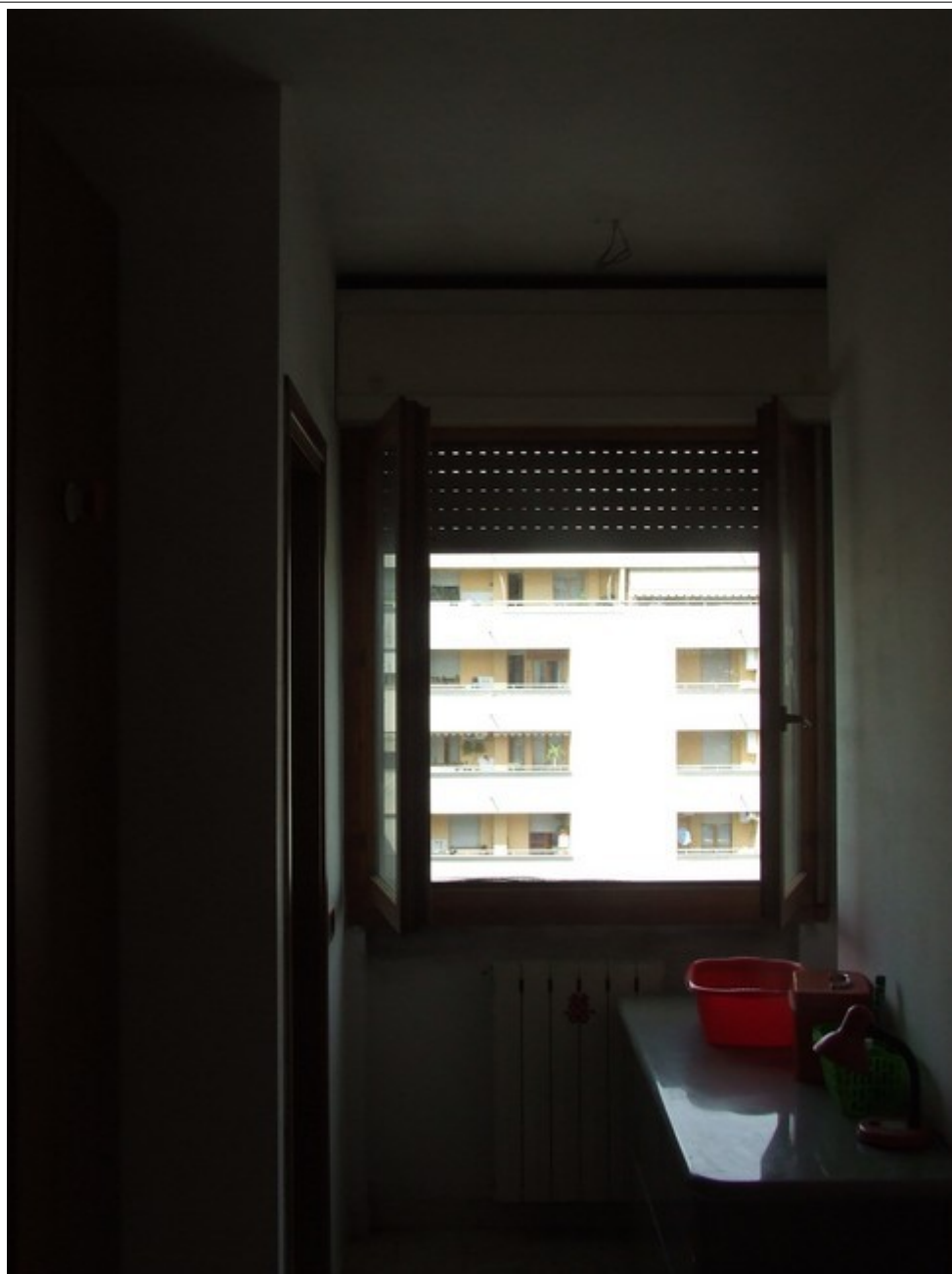

30



31

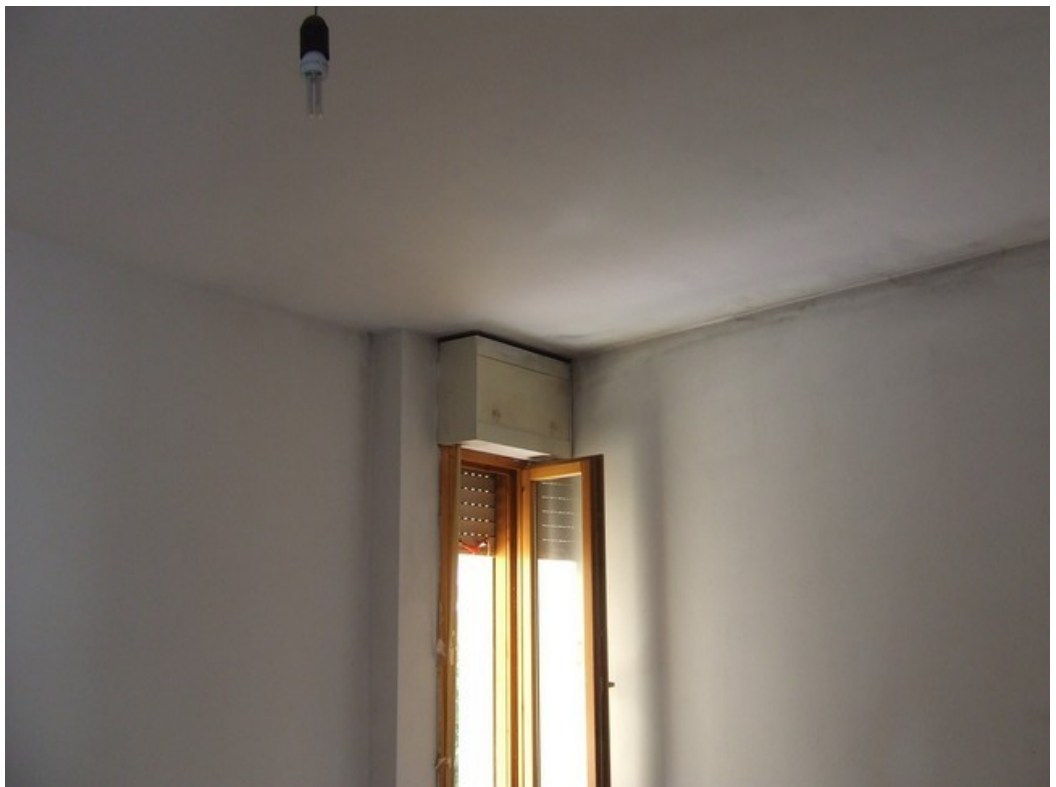

32



33



34



35



36



37



38



39

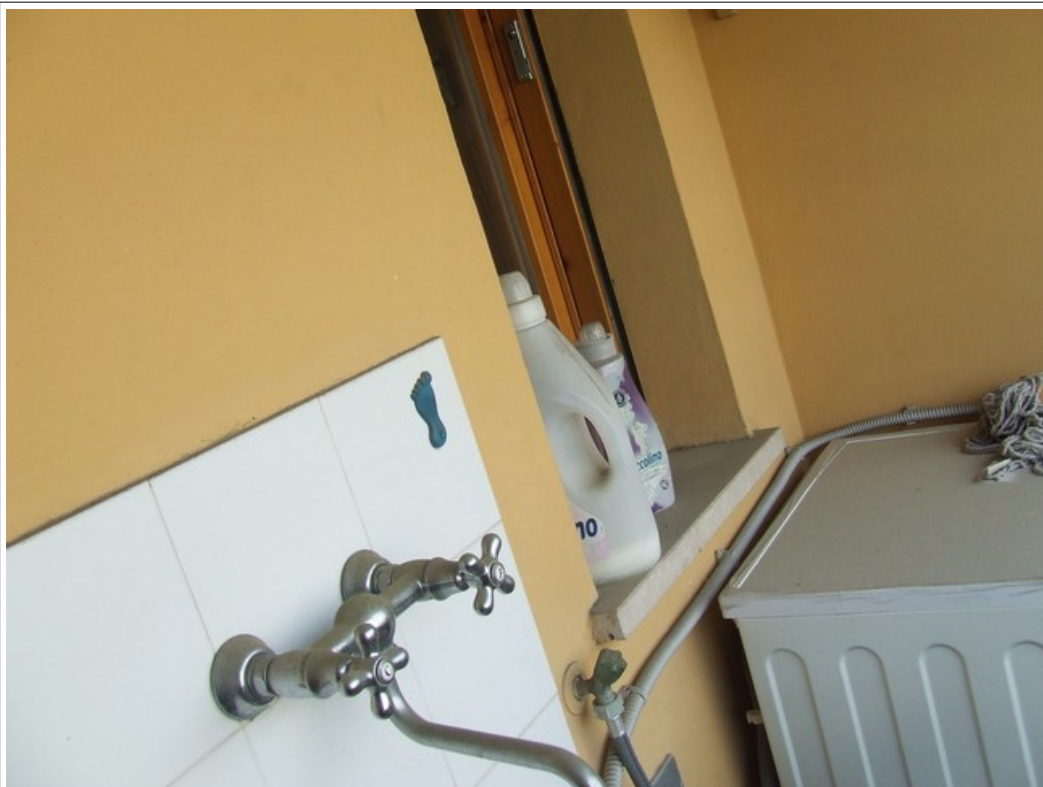

40



41



42



43



44



45



46



47



48

