

ESTRATTI DI MAPPA E PLANIMETRIE

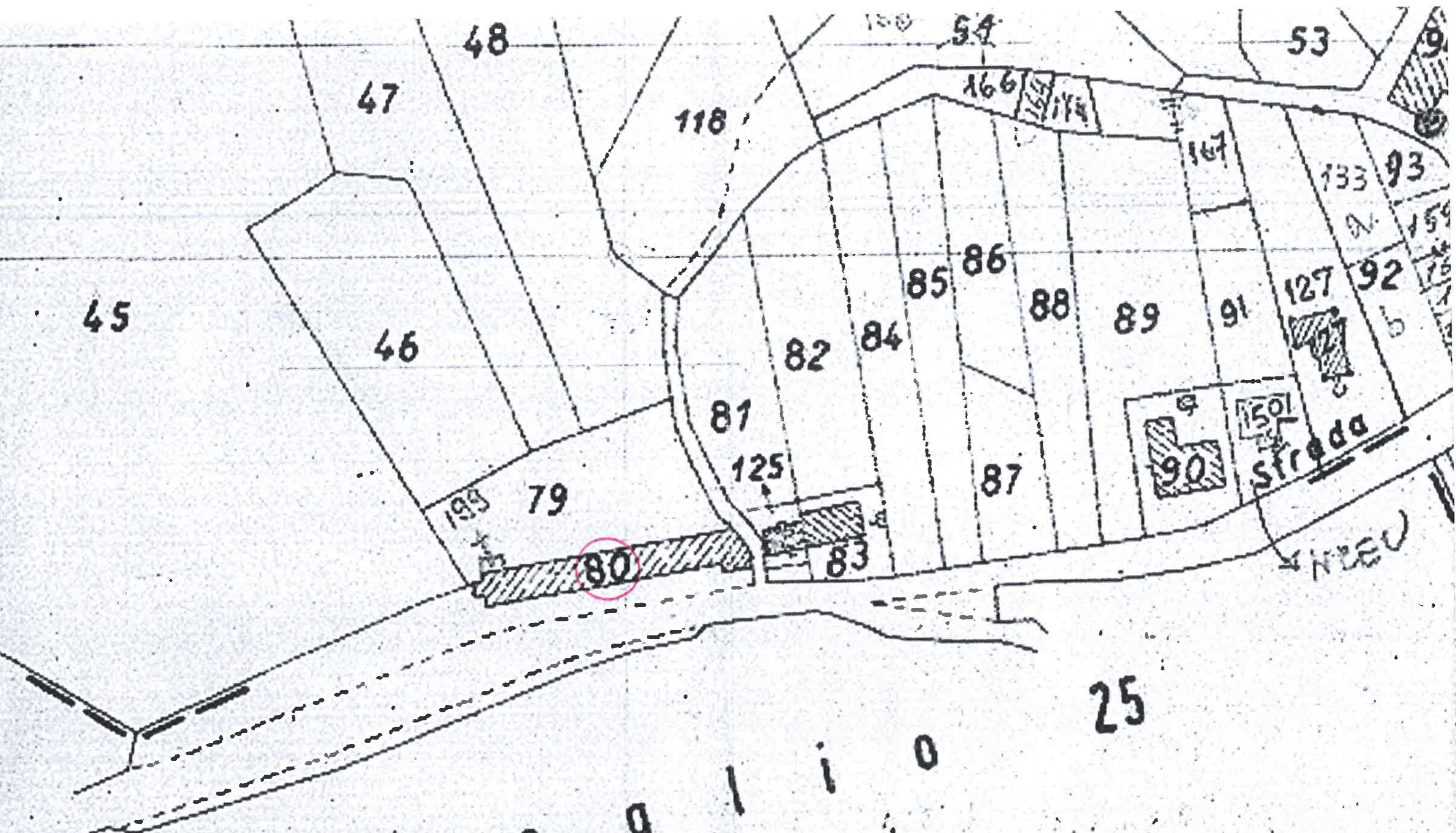

F O G I I O

25

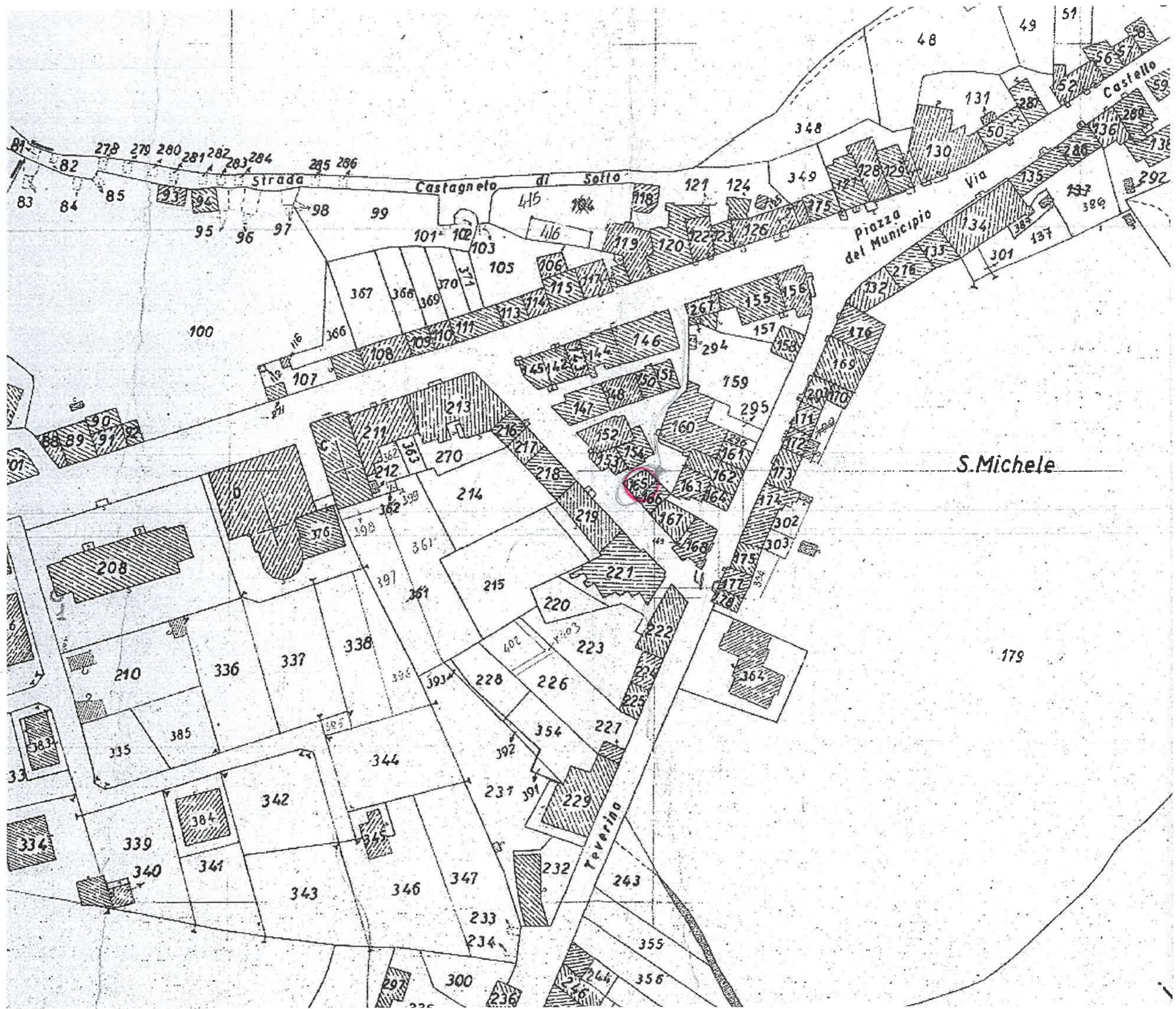

Foglio 30

Piazza della Rocca
 e Via S. Antonio
 loc. S. Michele
 in Teverina

179

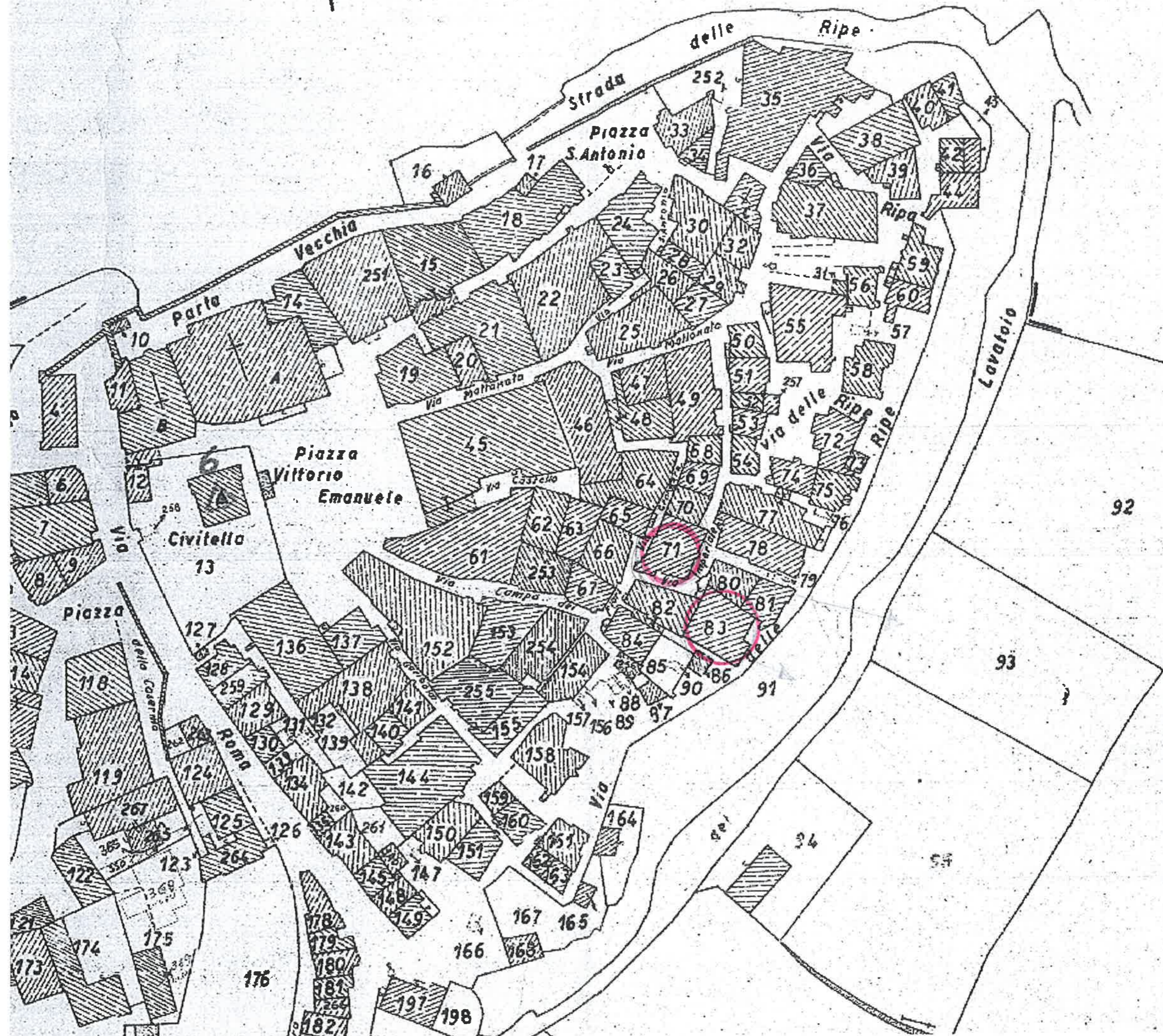

Foglio 24
 - Via Impungolato 27 part. 83
 - Via Impungolato 18 part. 71

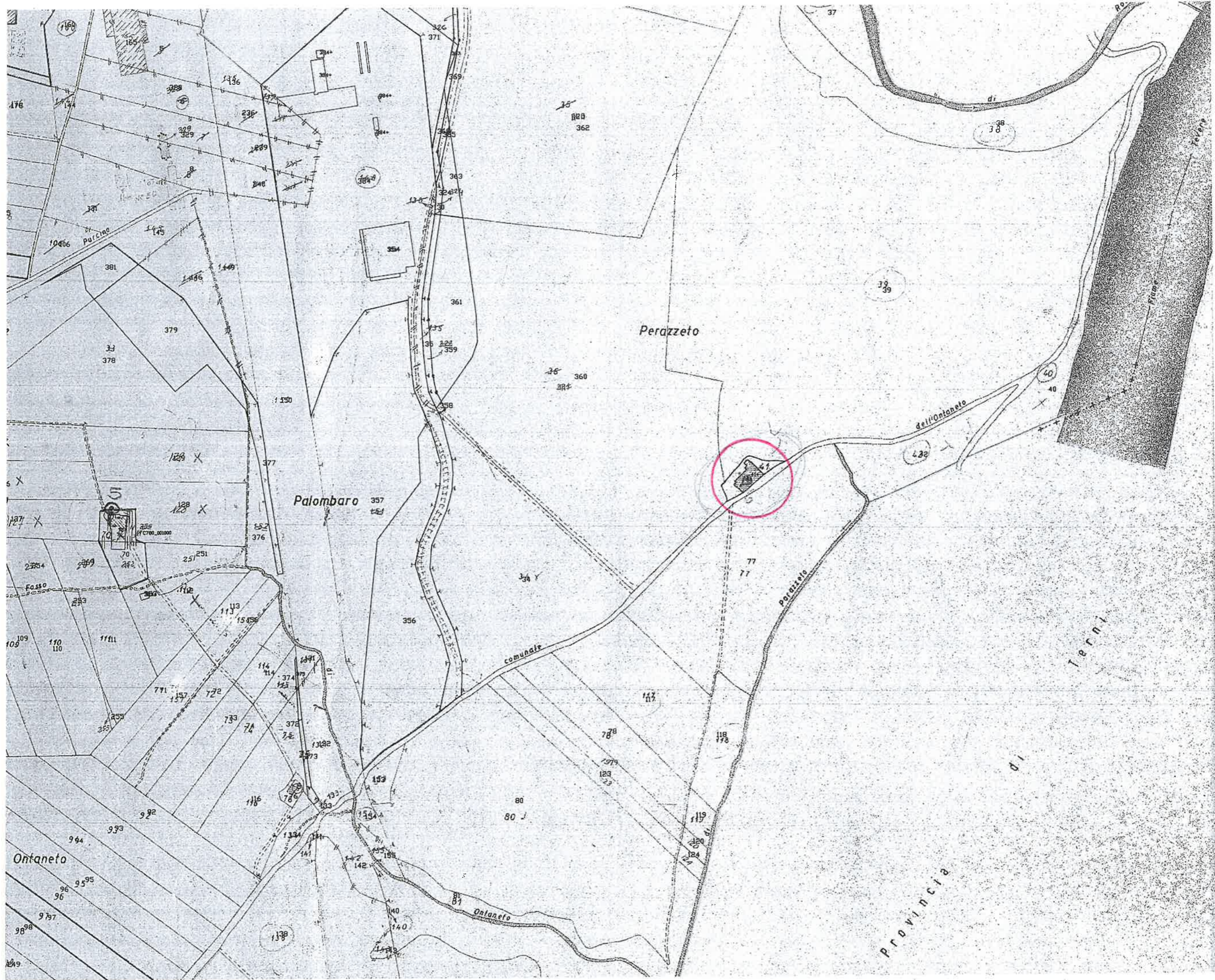

Foglio 10
loc. Ontaneto

E=21200

1 Particella: 80

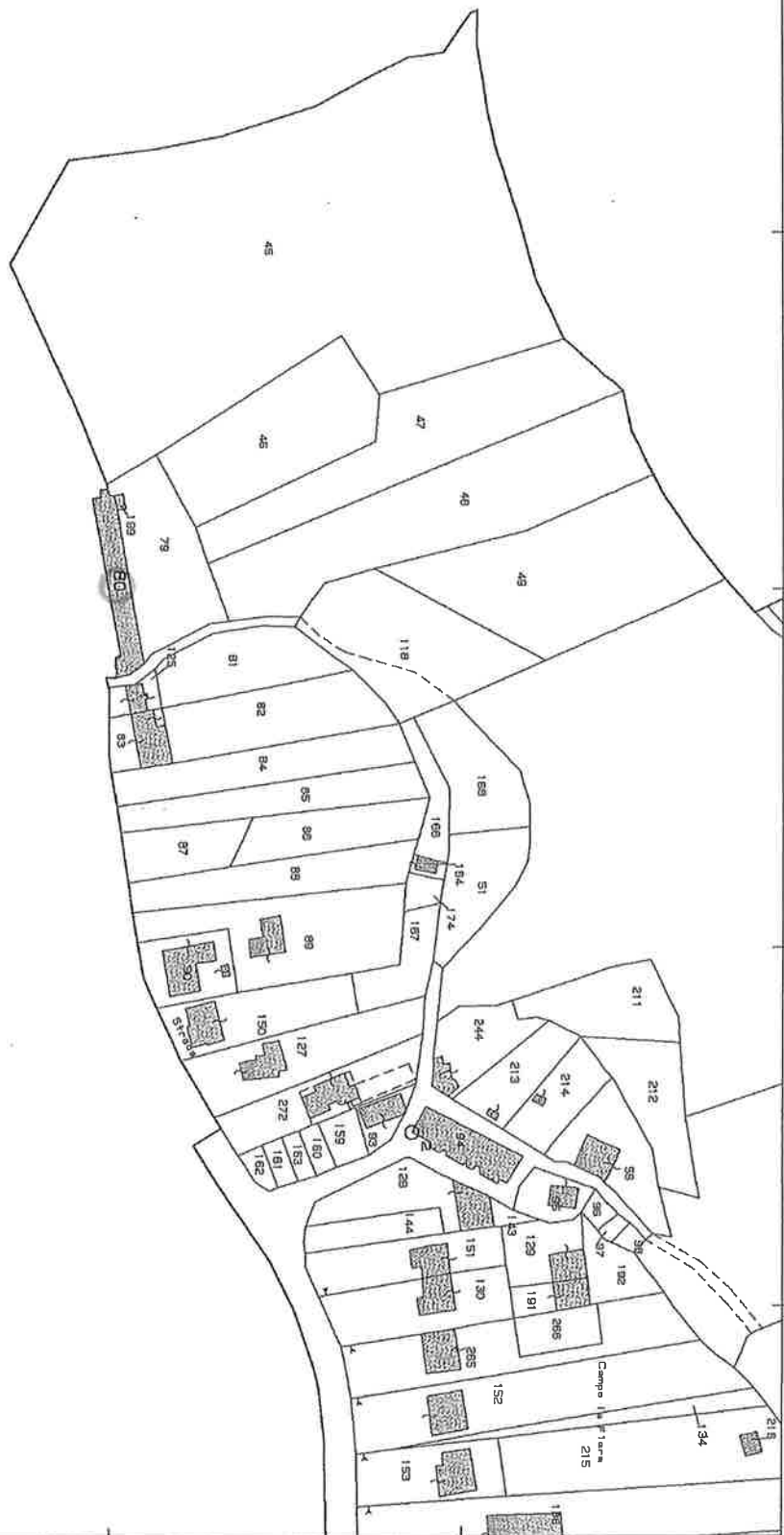

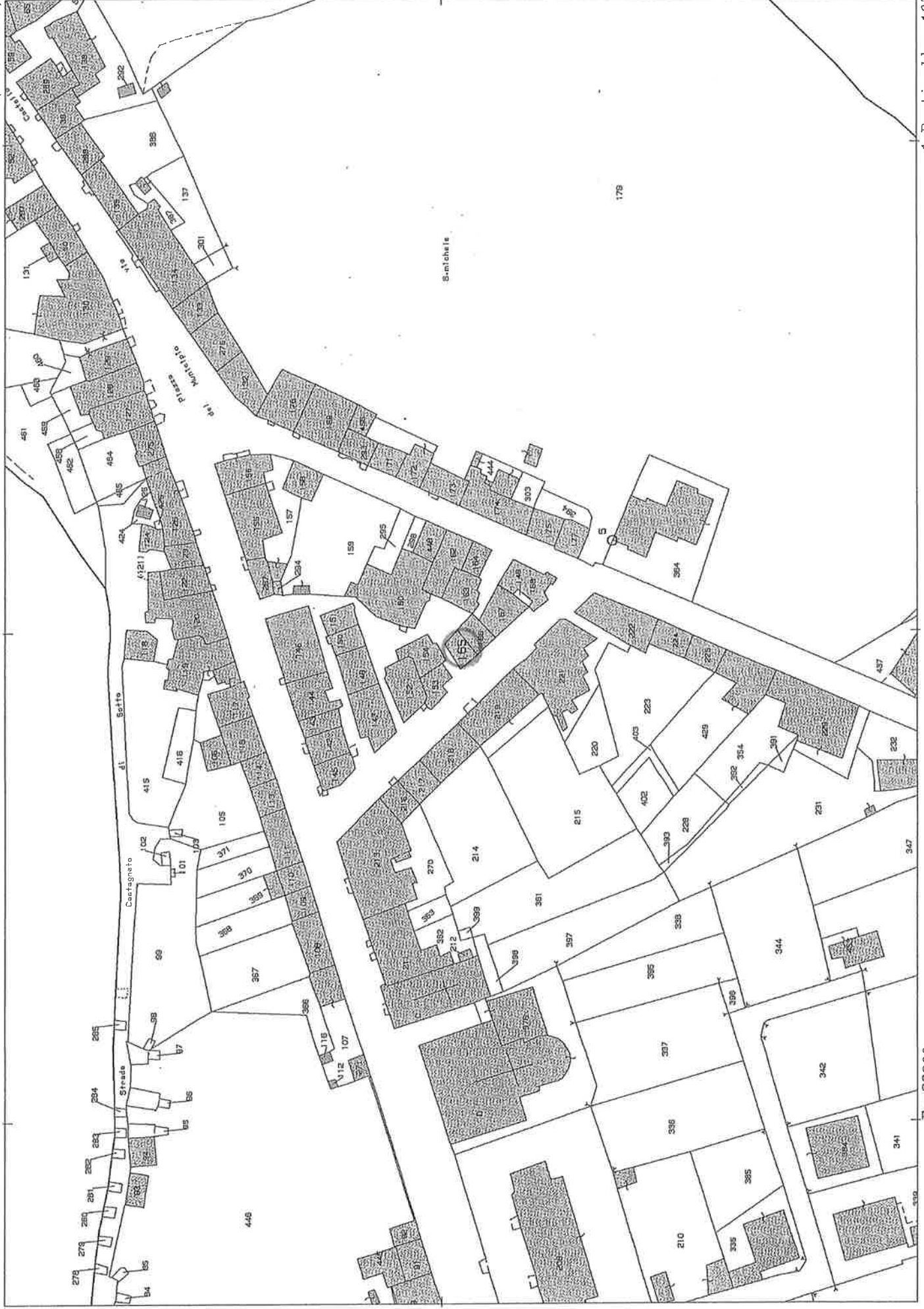

N=75000

E=23200

1 Particella: 165

N=77400

Ufficio Provinciale di Viterbo - Territorio Servizi Catastali - Direttore DR. EMILIO TOMASINI

Visura telematica(0.90 euro)

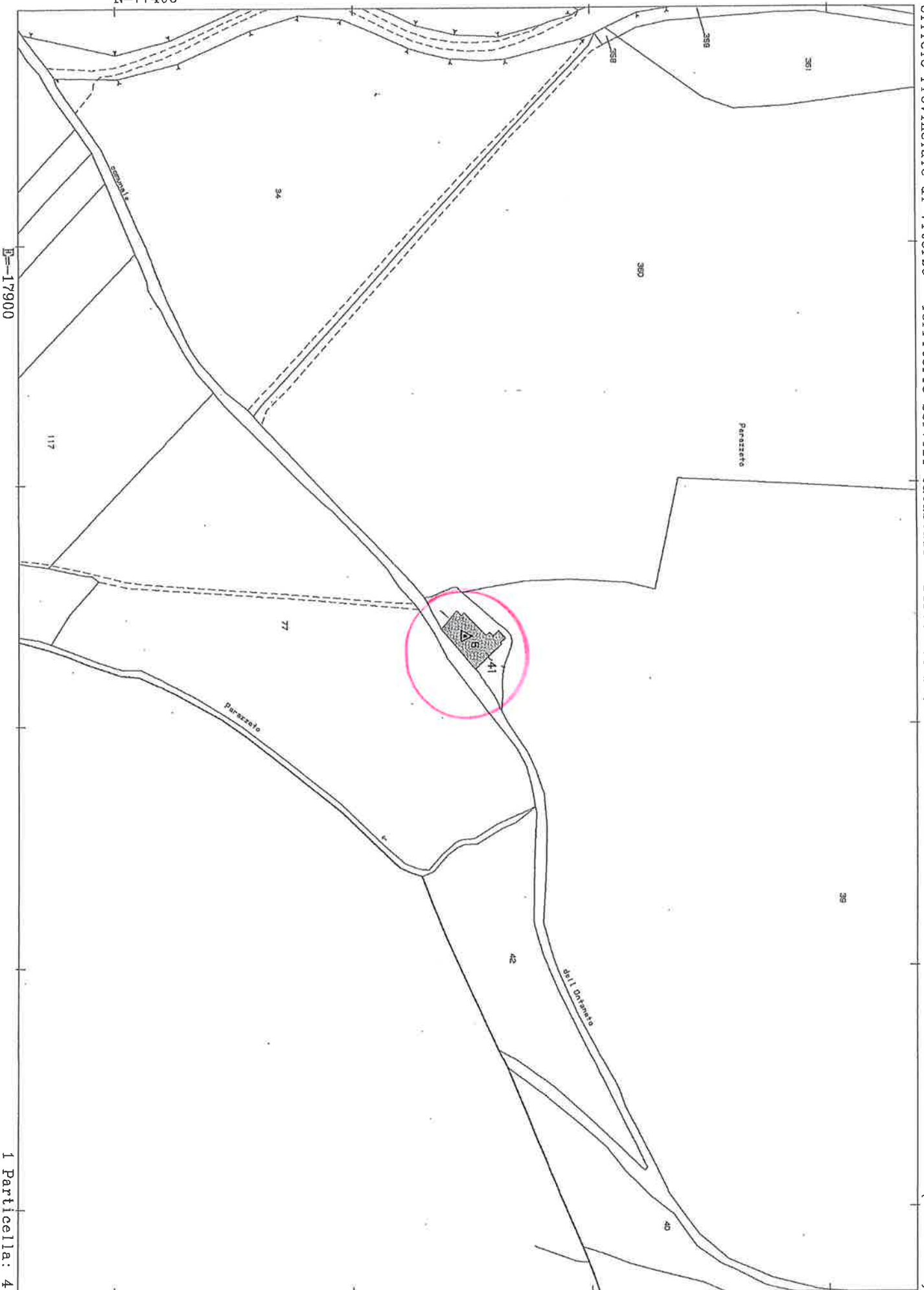

E=17900

1 Particella: 41

Comune: CIVITELLA D'AGLIANO
Foglio: 10

Scala originale: 1:2000
Dimensione cornice: 534.000 x 378.000 metri

21-Nov-2013 18:03
Prot. n. T287126/2013

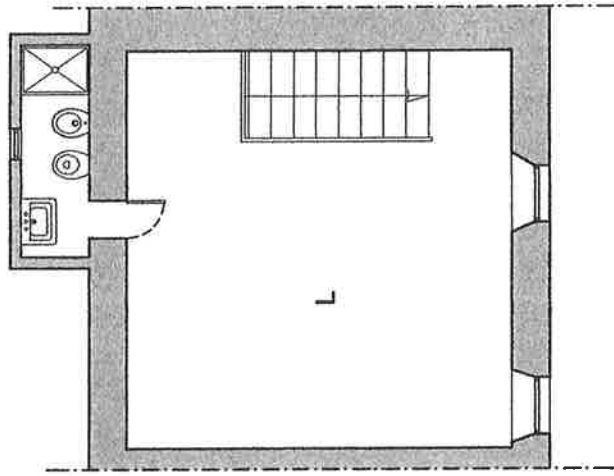

PIANTA PRIMO PIANO
1:100

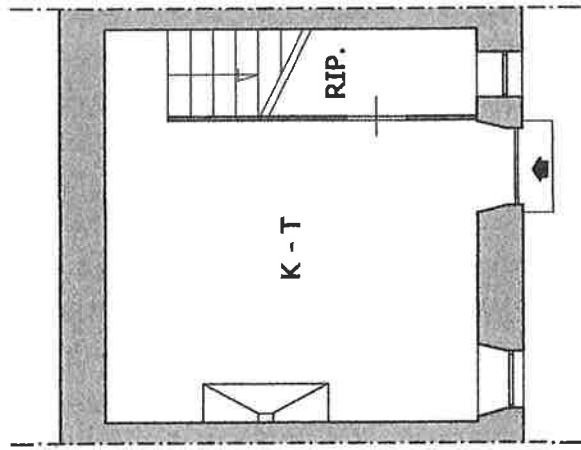

PIANTA PIANO TERRA
1:100

UNITA IMMOBILIARE IN CIVITELLA D'AGLIANO
LOC. S. SEBASTIANO
STRADA PROV.LE 5 n.7
Superf. utile : mq 55,05
Superf. commerciale : mq 63,00

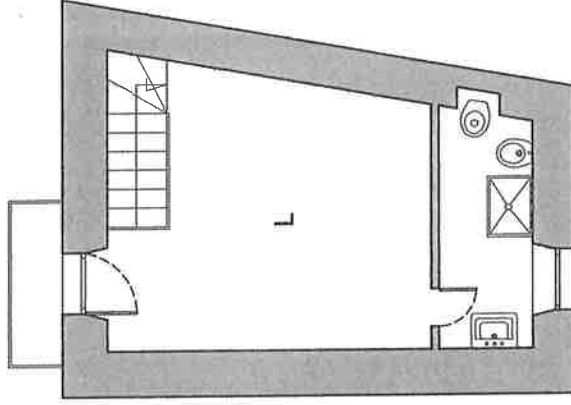

PIANTA PRIMO PIANO
1:100

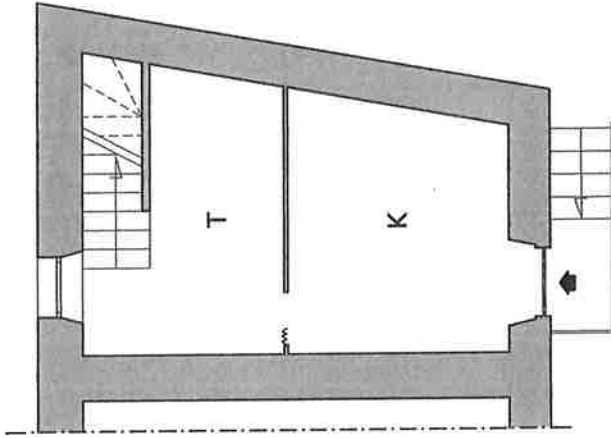

PIANTA PIANO RIALZATO
1:100

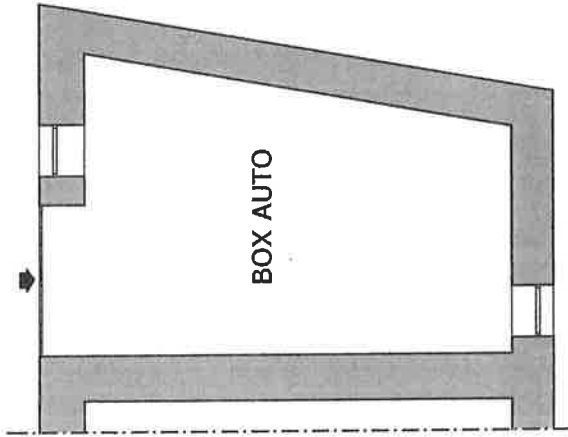

PIANTA AUTORIMESSA
1:100

UNITA IMMOBILIARE IN CIVITELLA D'AGLIANO
LOC. S. MICHELE IN TEVERINA
P.zza della Rocca, 6
e BOX AUTO con accesso
in via S. Antonio, 15
Superf. utile : mq 41,00
Box auto : mq 20,00
Superf. commerciale : mq 70,00

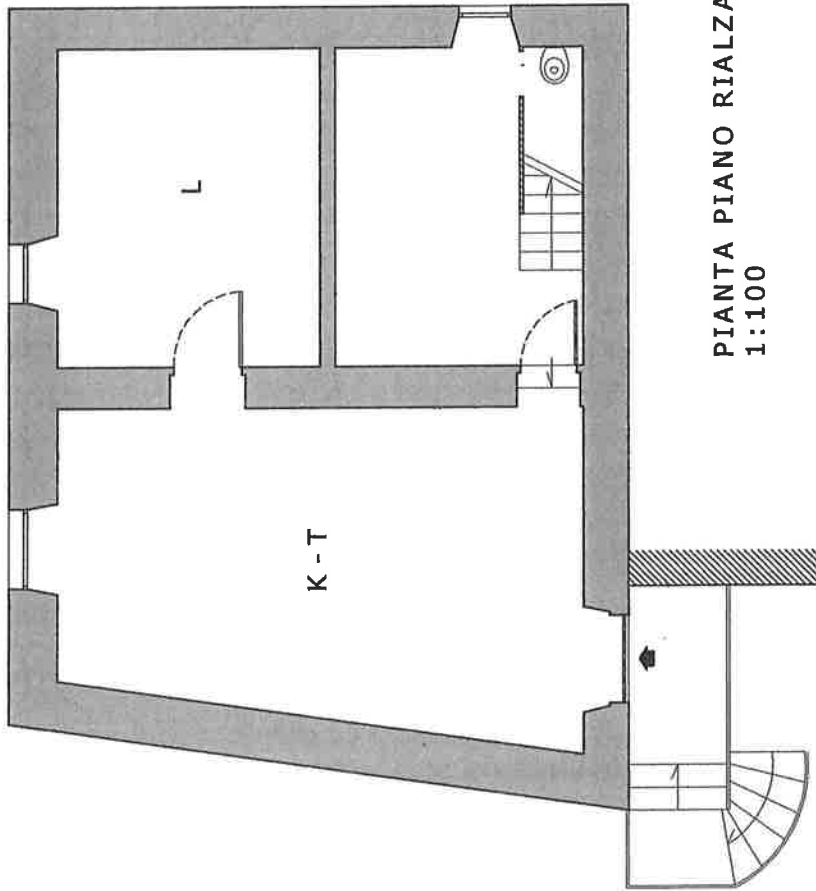

PIANTA PIANO RIALZATO
1:100

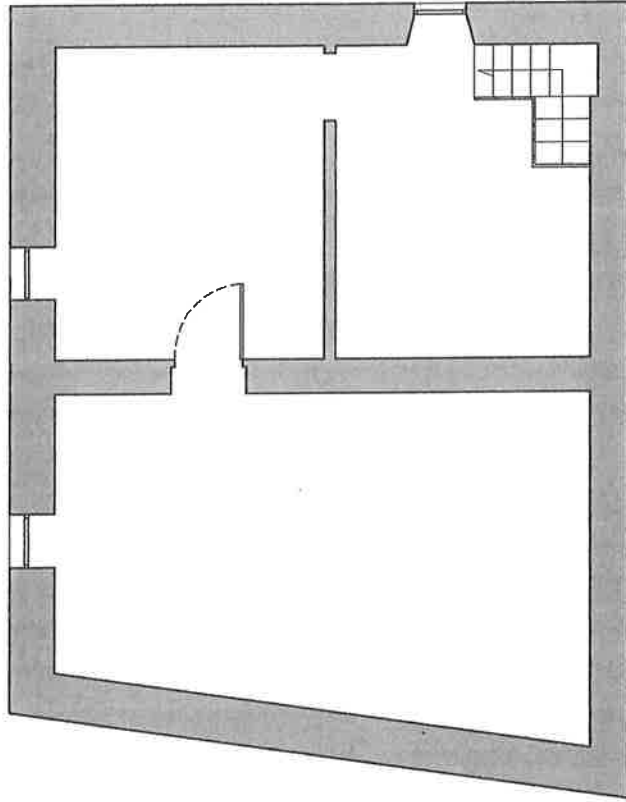

PRIMO PIANO SOTTOTETTO
1:100

UNITA IMMOBILIARE IN CIVITELLA D'AGLIANO
VIA IMPERGOLATO, 27
Superf. utile : mq115,00
Superf. commerciale : mq 107,00

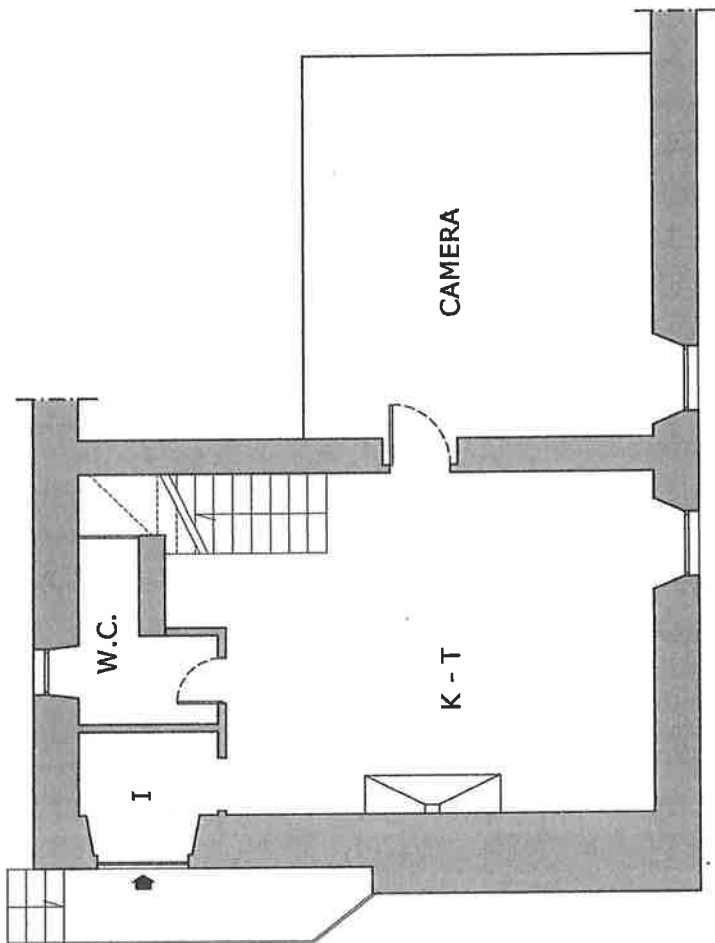

PIANTA PIANO RIALZATO
1:100

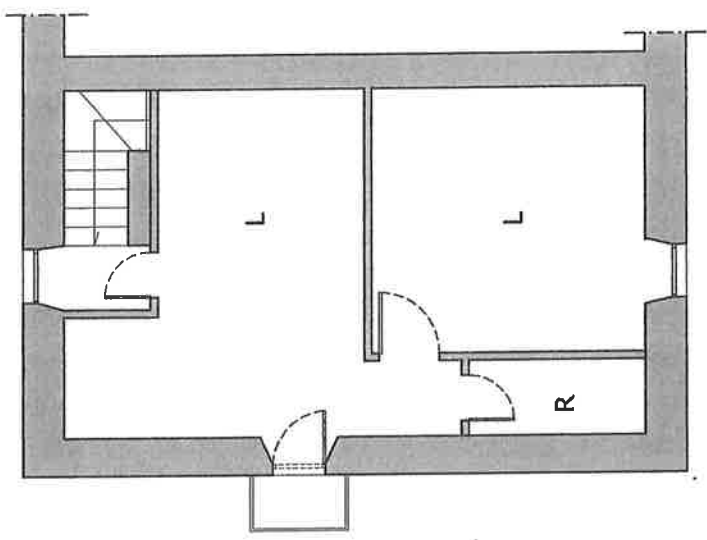

PIANTA PRIMO PIANO
1:100

UNITA IMMOBILIARE IN CIVITELLA D'AGLIANO
VIA IMPERGOLATO, 18
Superf. utile : mq 89,27
Superf. commerciale : mq 97,00

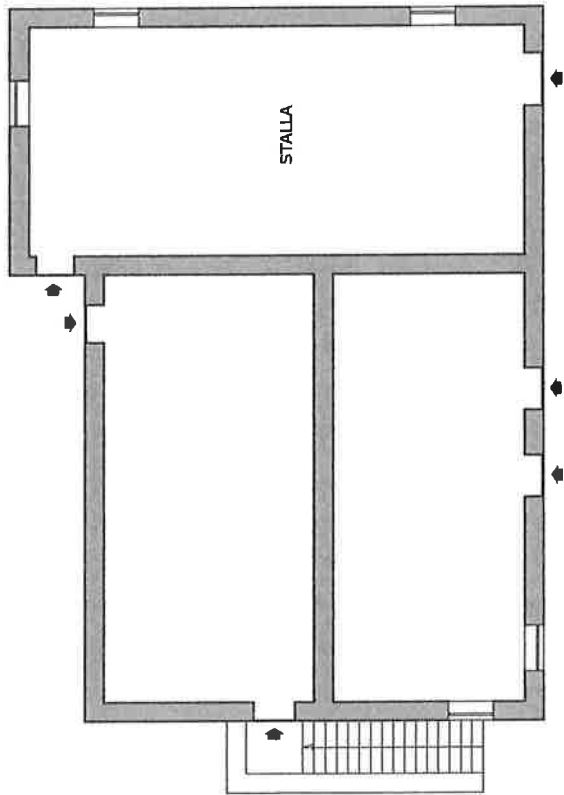

PIANTA
1:200

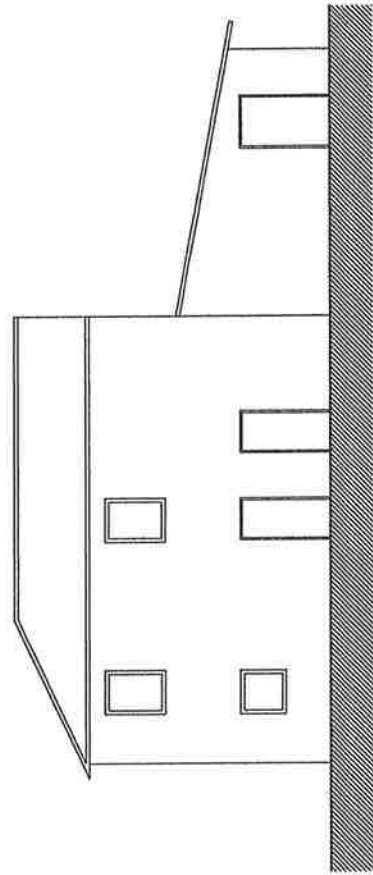

SCHEMA PROSPETTO
1:200

FABBRICATO RURALE IN CIVITELLA D'AGLIANO
LOC. ONTANETO

Pert. agr. p.t.: sup. lorda mq 145,14
Abitaz. 1° piano: sup. lorda mq 145,14
Stalla: sup. lorda mq 100,11
Volume totale : mc 1264,27