

Architect's Office
1111 11th Street
New York, N.Y.

Section - Longitudinal
Scale: 1/8" = 1'-0"

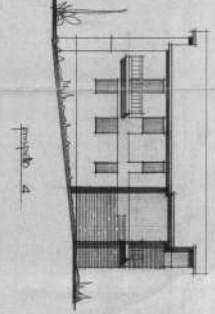

Section - profile
1930
U.S. G.A.C.O.

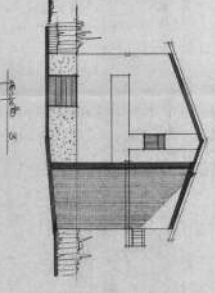
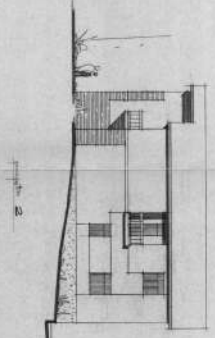
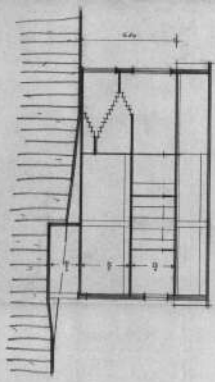
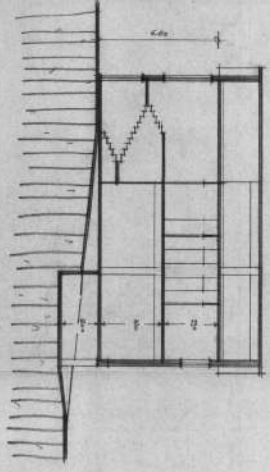

Section Longitudinal
Corte di Sezione
L. S. G. A. C. O.

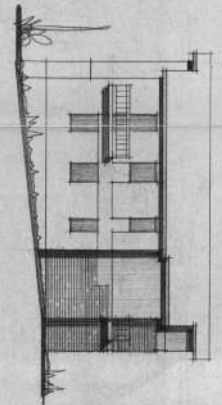
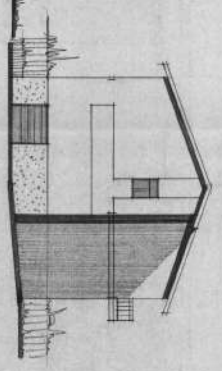
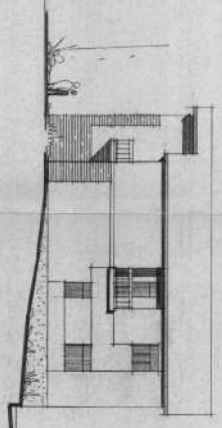
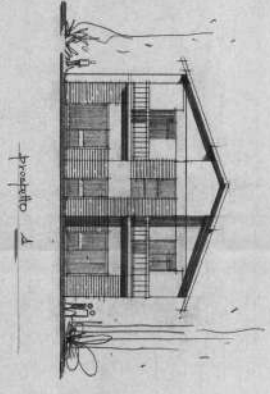



Studio 1 - pr. 1/4
 Studio 1 - pr. 1/4
 Studio 1 - pr. 1/4
 Studio 1 - pr. 1/4

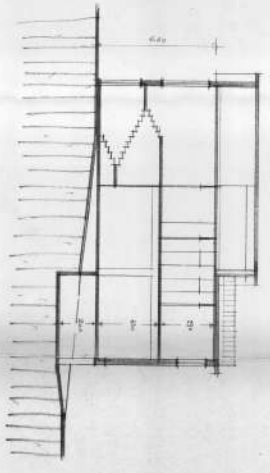

sezione longitudinale

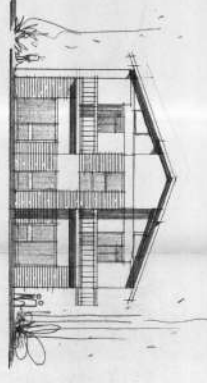

prospetto 1

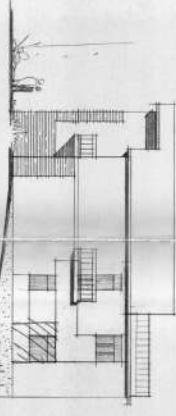

prospetto 2

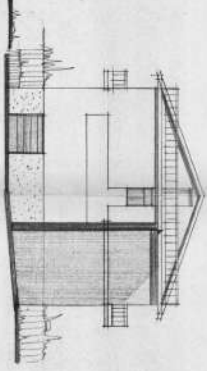

prospetto 3

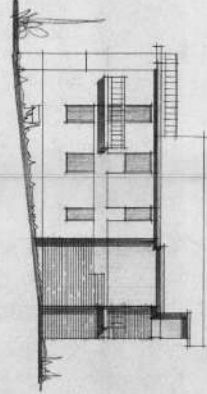

prospetto 4

QUANTITATIVE

Via Basso Priato ad Ardenzano
Cortina (BL)

PROGETTAZIONE DEL TERRAZZO PAVIMENTALE
DEI QUATTRO SEDI A CORRIDORIA IN VIA B.P. DI MONTICIANO

STATO ATTUALE:
PIANTE PROSPETTI E SEZIONE

PROGETTA: Geom. Antonio Secchiani

COMUNE DI CORTINA
Comune di Cortina
Sede del 1° D. C. 355
Piazza Venezia, 10
36030 Cortina (BL)

PROGETTO ARCHITETTICO
CANTIERE
CANTIERE

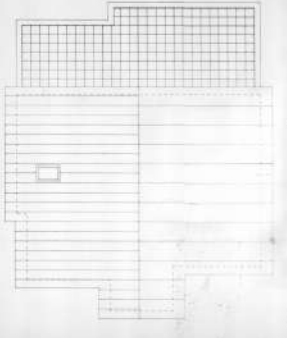

PIANTA COPERTURA

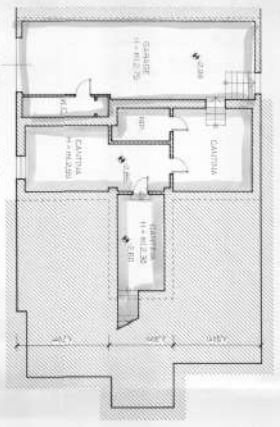

PIANTA PIANO SEMINTERATO

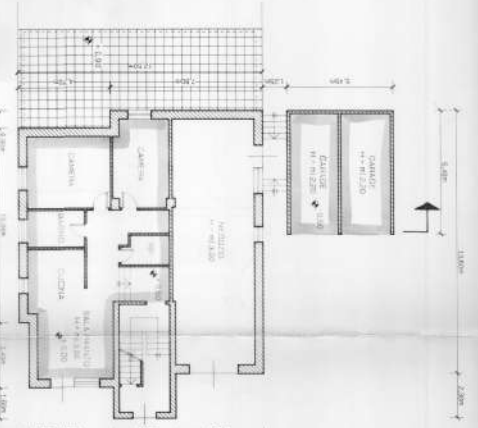

PIANTA PIANO TERRA

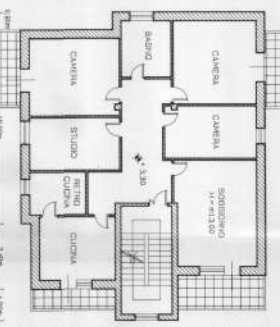

PIANTA PIANO PRIMO



PIANTA PIANO SECONDO

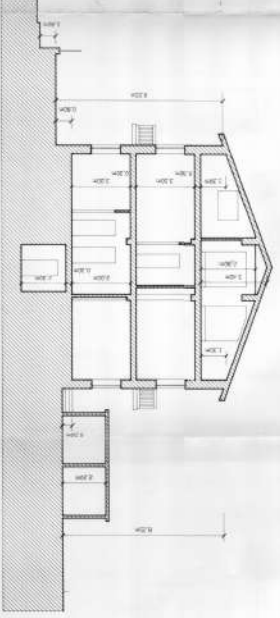

SEZIONE

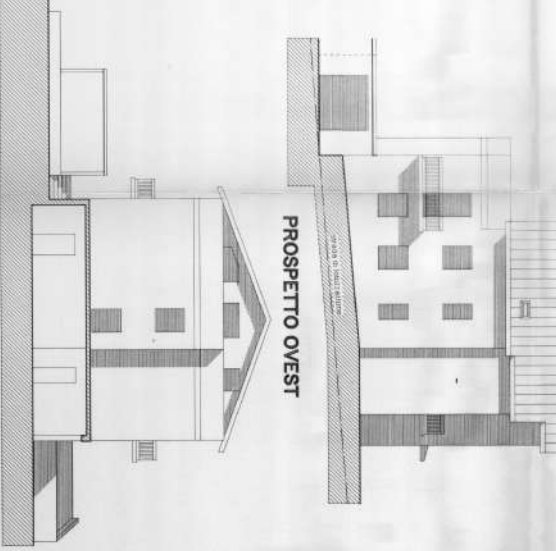

PROSPETTO OVEST

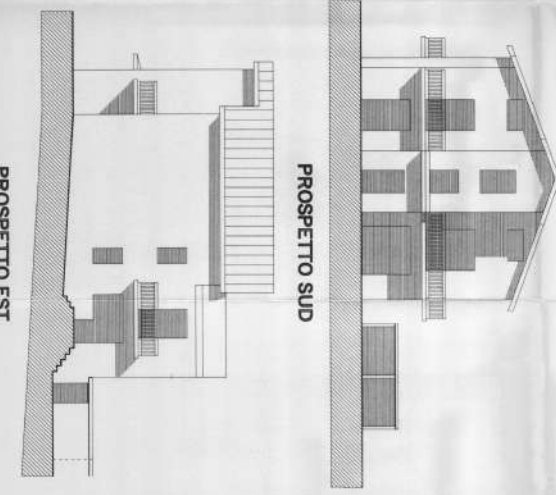

PROSPETTO EST

PROSPETTO NORD

PROSPETTO SUD

		COMITENTE Via Giuseppe Antonio Corchiana (MC)
PRODOTTORE COOPERATIVA DEL TERRAZZO PRACTICABILE Via S. Maria, 10 - 05030 CORCHIANA (MC)		
PROGETTO IN UN EDIFICIO SITO A CORCHIANA IN VIA S.P. DE MONTOLANO		
STATO RIFORMATO: PIANTE PROSPETTI E SEZIONE	PROGETTISTA: Geom. Antonio SECCHIANI	PROF. ARCHITETTURA: Geom. Antonio SECCHIANI
DATA: 31/03/1995 SCALE: 1:500 PROF. ARCHITETTURA: 1:500	TAVOLA: P PROF. ARCHITETTURA: 1:500	PROF. ARCHITETTURA: 1:500

EDIFICIO DI CORCHIANA
 Committenza: Edificio Corchiana
 Stato del 18 DIC. 1995
 AREA INTERNA: 400,00 mq
 AREA ESTERNA: 100,00 mq
 AREA TOTALE: 500,00 mq
 VOLUME: 1000,00 mc
 Altezza massima: 10,00 mt
 Altezza media: 5,00 mt
 Altezza minima: 3,00 mt
 Altezza massima consentita: 10,00 mt
 Altezza media consentita: 5,00 mt
 Altezza minima consentita: 3,00 mt
 Altezza massima consentita in zona: 10,00 mt
 Altezza media consentita in zona: 5,00 mt
 Altezza minima consentita in zona: 3,00 mt
 Altezza massima consentita in zona: 10,00 mt
 Altezza media consentita in zona: 5,00 mt
 Altezza minima consentita in zona: 3,00 mt

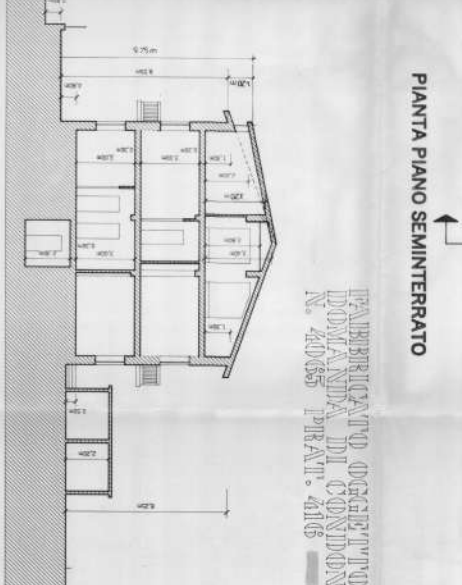
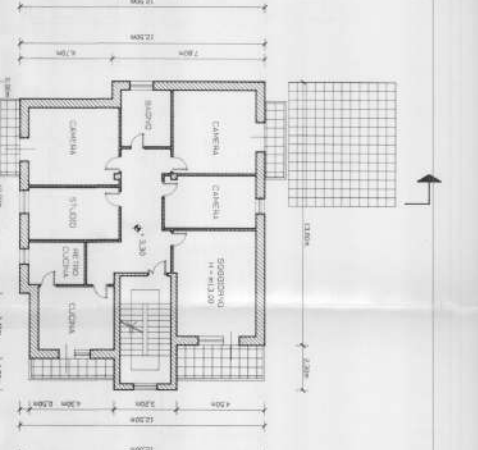
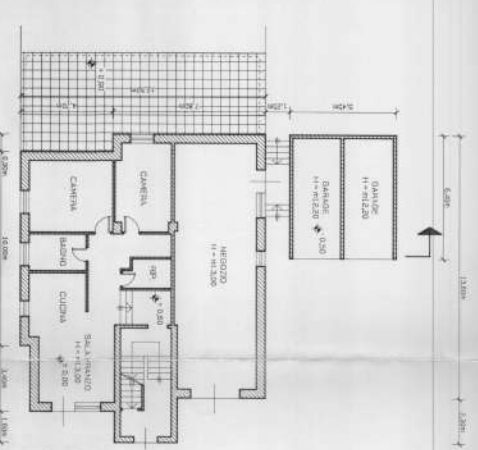
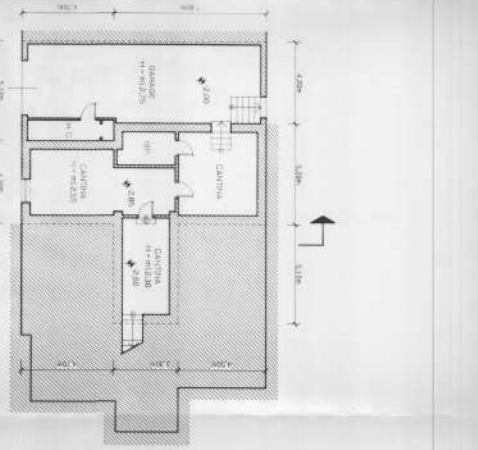

PARLERIAMO OGGE PER VOI
 DOMANDA DI CONDIZIONE
 N. 40055 PRATI 4105

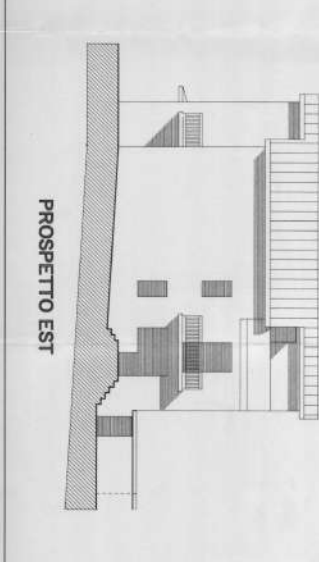
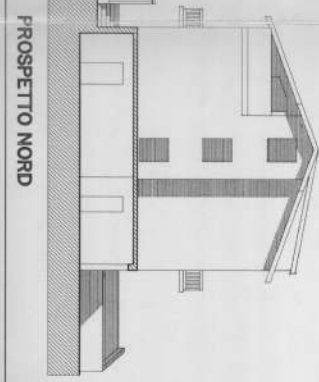
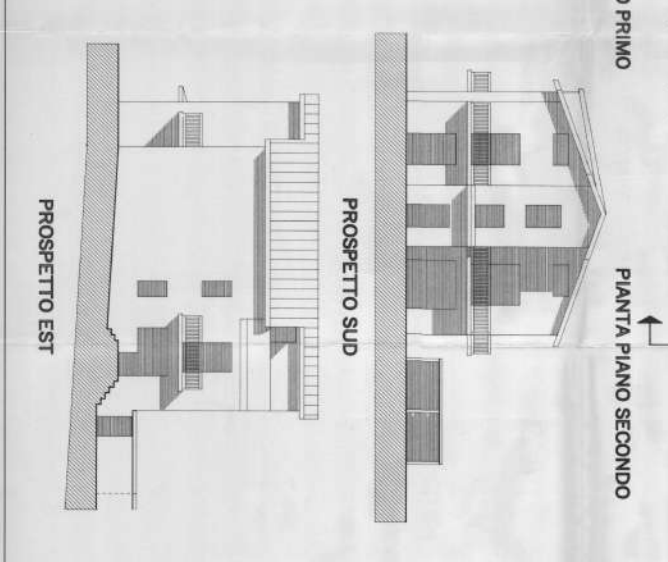
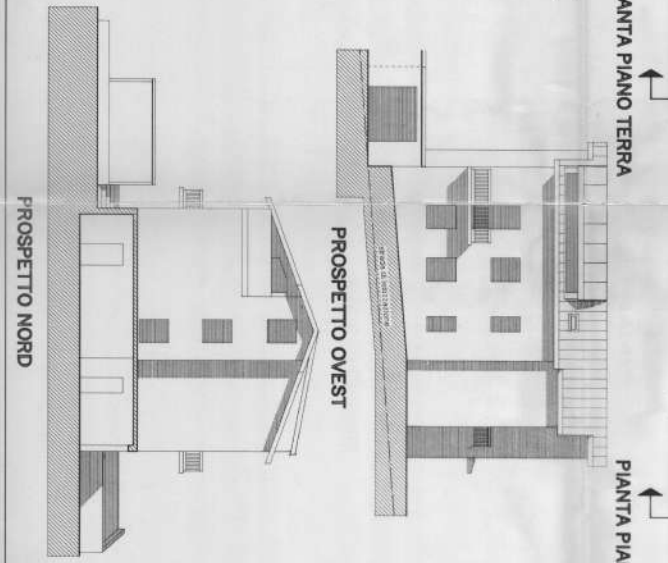

COMUNE DI CORDIGNOLA
 via Venezia

PROGETTO PER LA RICOSTRUZIONE
 DELL'EDIFICIO SITO IN CORDIGNOLA -
 ZONA RESIDENZIALE DI INTERESSE SPECIALE
 DENOMINATA "CANTIERE VENEZIA 1941".

DISEGNI SCALA 1:500 STRUTTORI

Comune di Cordignola
 via Venezia 1941
 CANTIERE VENEZIA 1941

1:500

VEDUTA DALL'AVANTAGE
 PIANO IN 2° ONDA 1/50

scala: 1:500

Piano ammortamento

Piano primo piano

Piano sezione - 1° ONDA

Piano - sezione