

VIA SETTEVALLI, 133/C - 06129 PERUGIA PG

TEL. E FAX 075 5057550 – CELL. 335 6385258

E MAIL costantinidaniela@libero.it

PEC d.costantini@epap.conafpec.it



Foto 1. Veduta aerea (fonte maps.google.it)



Foto 2. Esterno lato ovest (scala d'accesso e portone in legno).

DOTT.SSA AGR. DANIELA COSTANTINI

ALLEGATO N° 7

VIA SETTEVALLI, 133/C - 06129 PERUGIA PG

TEL. E FAX 075 5057550 - CELL. 335 6385258

E MAIL costantinidaniela@libero.it

PEC d.costantini@epap.conafpec.it



Foto 3. Esterno lato nord.

DOTT.SSA AGR. DANIELA COSTANTINI

ALLEGATO N° 7

VIA SETTEVALLI, 133/C - 06129 PERUGIA PG

TEL. E FAX 075 5057550 – CELL. 335 6385258

E MAIL costantinidaniela@libero.it

PEC d.costantini@epap.conafpec.it



Foto 4. Esterno lato sud.

DOTT.SSA AGR. DANIELA COSTANTINI

ALLEGATO N° 7

VIA SETTEVALLI, 133/C - 06129 PERUGIA PG

TEL. E FAX 075 5057550 – CELL. 335 6385258

E MAIL costantinidaniela@libero.it

PEC d.costantini@epap.conafpec.it



Foto 5. Porta d'accesso al garage (piano 1S).

DOTT.SSA AGR. DANIELA COSTANTINI

ALLEGATO N° 7

VIA SETTEVALLI, 133/C - 06129 PERUGIA PG

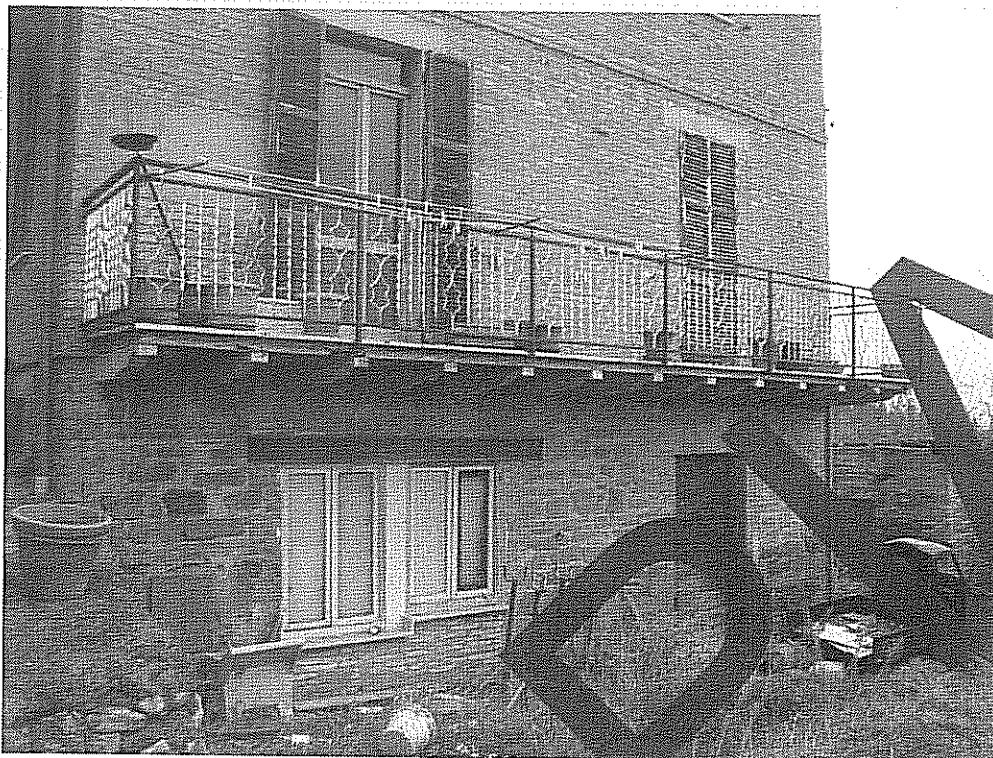
TEL. E FAX 075 5057550 – CELL. 335 6385258

E MAIL costantinidaniela@libero.it

PEC d.costantini@epap.conafpec.it



Foto 6.
Fabbricato
costruito in
aderenza
all'abitazione per
l'accesso al P.I
(non oggetto
della presente
c.t.u.).

DOTT.SSA AGR. DANIELA COSTANTINI

ALLEGATO N° 7

VIA SETTEVALLI, 133/C - 06129 PERUGIA PG

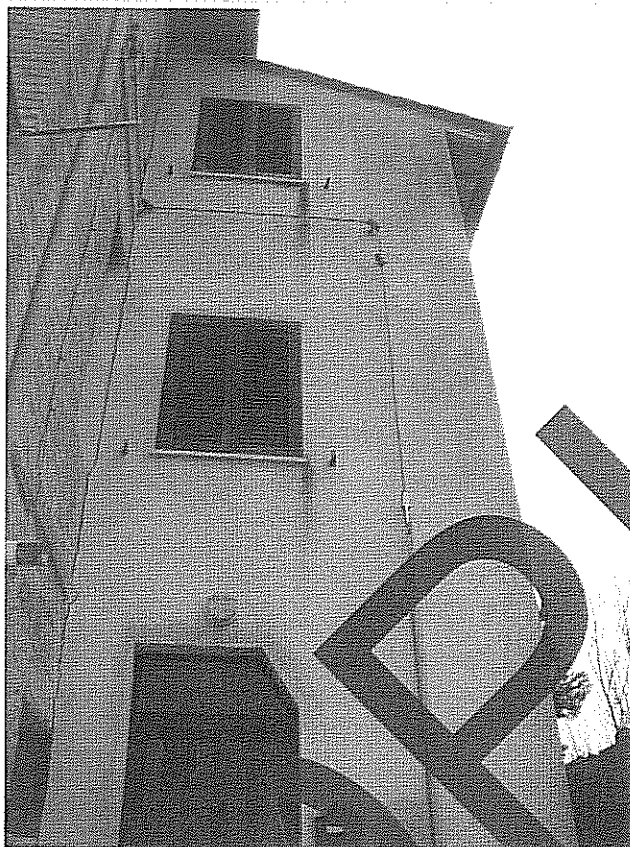
TEL. E FAX 075 5057550 – CELL. 335 6385258

E MAIL costantinidaniela@libero.it

PEC d.costantini@epap.conafpec.it



Foto 7. Esterno lato nord.



Foto 8. Portone d'ingresso in legno.

DOTT.SSA AGR. DANIELA COSTANTINI
VIA SETTEVALLI, 133/C - 06129 PERUGIA PG
TEL. E FAX 075 5057550 – CELL. 335 6385258
E MAIL costantinidaniela@libero.it
PEC d.costantini@epap.conafpec.it

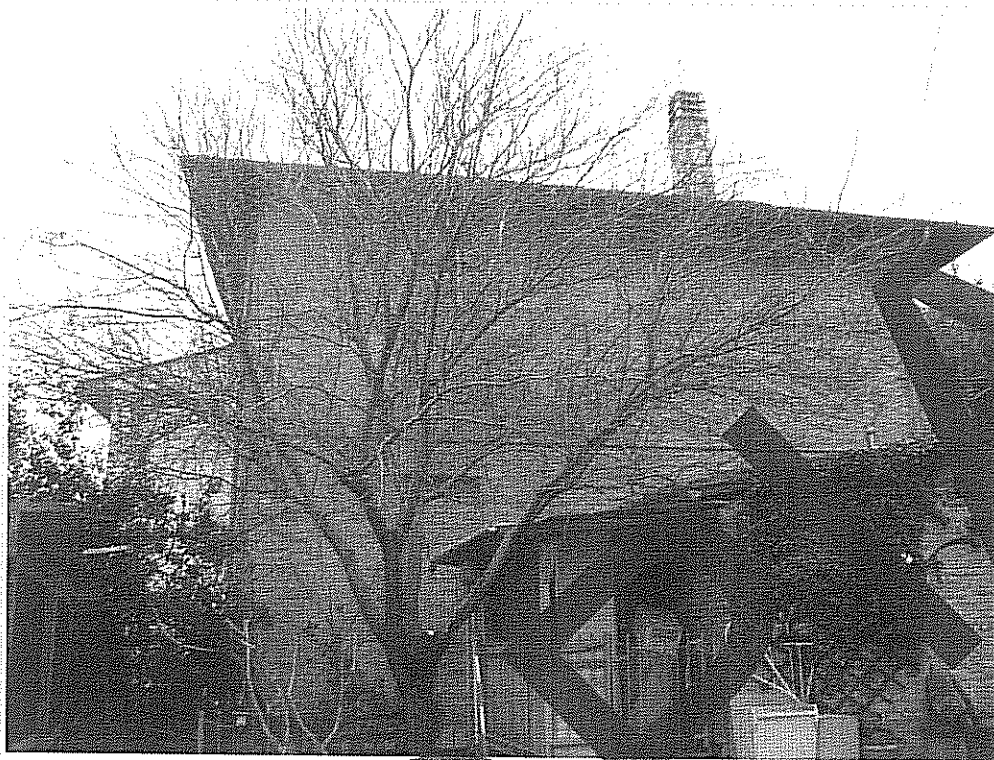
ALLEGATO N° 7

Foto 9.
Ripostiglio

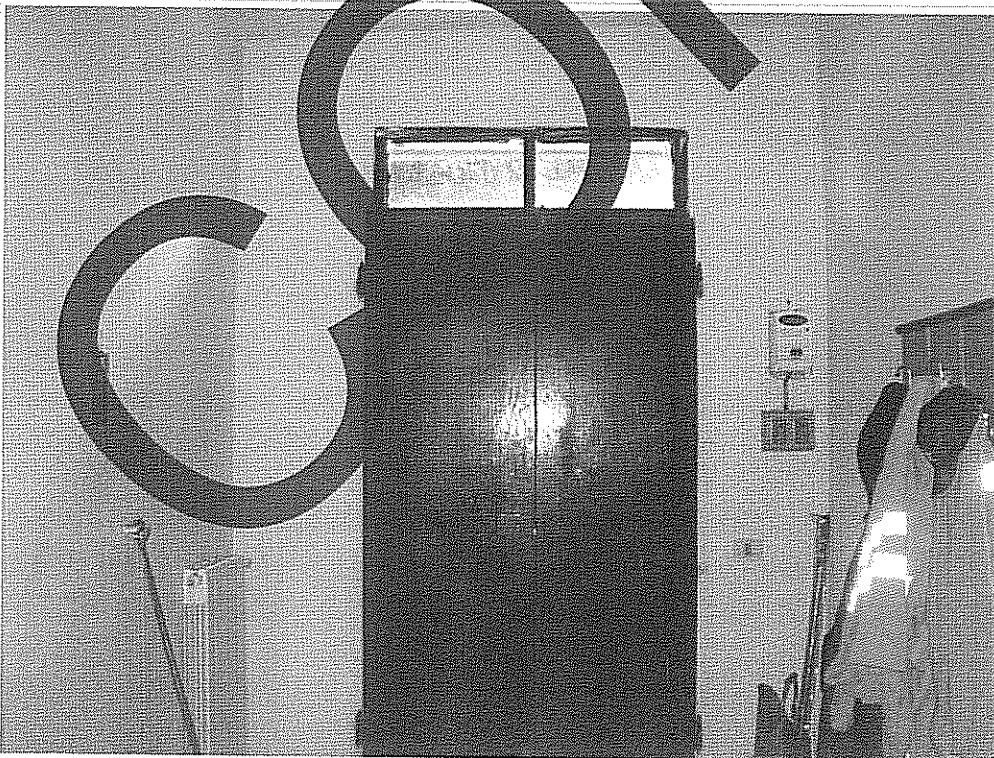
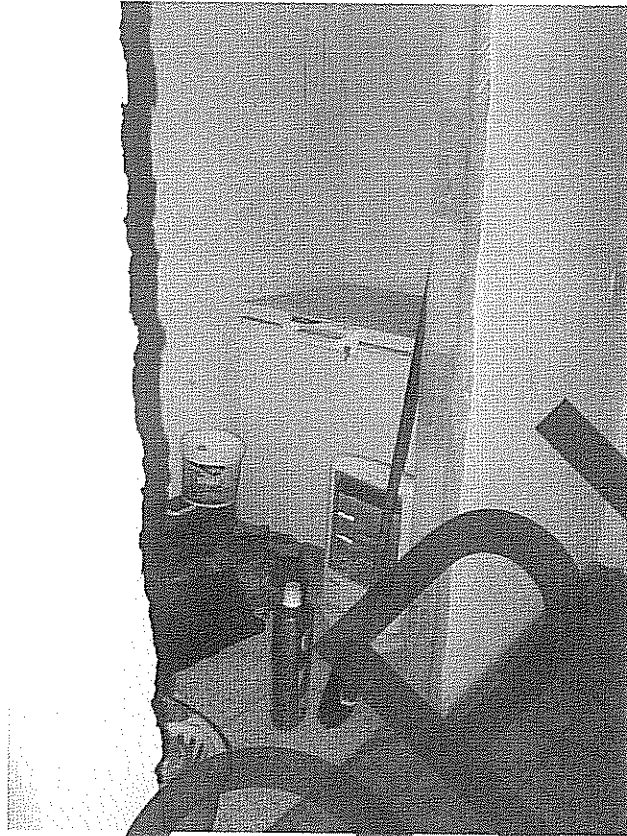

COPIA



Foto 10. Cucina



Foto 11. Cucina
(particolare del
caminetto)

DOTT.SSA AGR. DANIELA COSTANTINI

ALLEGATO N° 7

VIA SETTEVALLI, 133/C - 06129 PERUGIA PG

TEL. E FAX 075 5057550 – CELL. 335 6385258

E MAIL costantinidaniela@libero.it

PEC d.costantini@epap.conafpec.it



Foto 12. Cucina e porta d'accesso ad una delle camere da letto)



Foto 13. Camera da letto.

DOTT.SSA AGR. DANIELA COSTANTINI

ALLEGATO N° 7

VIA SETTEVALLI, 133/C - 06129 PERUGIA PG

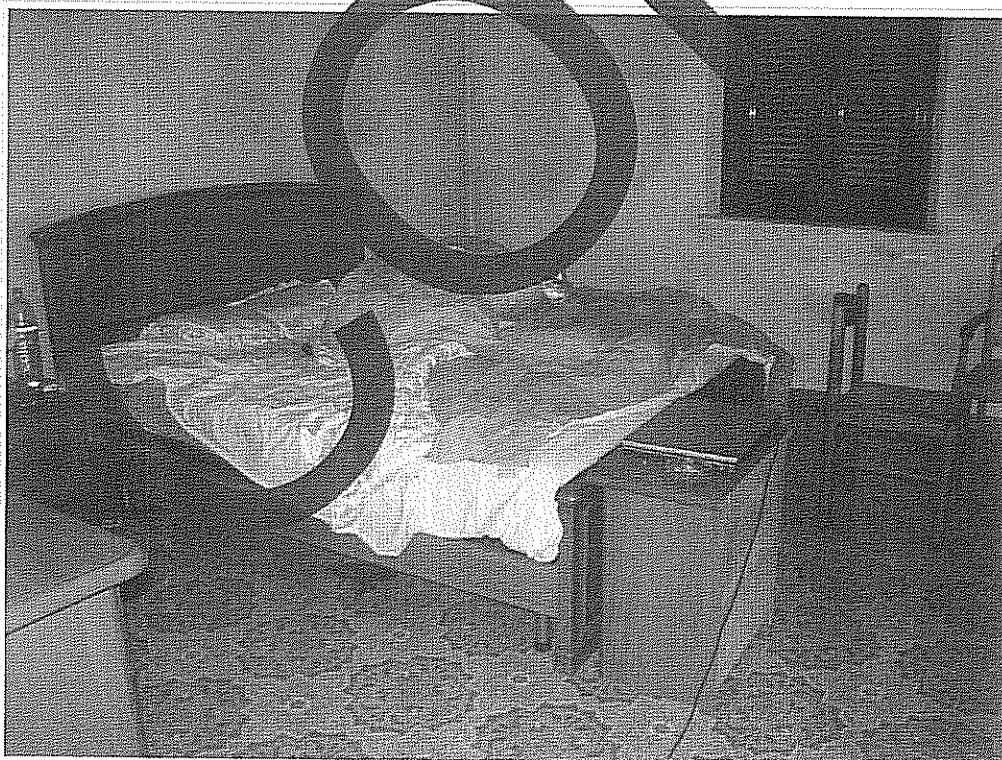
TEL. E FAX 075 5057550 – CELL. 335 6385258

E MAIL costantinidaniela@libero.it

PEC d.costantini@epap.conafpec.it



Foto 14. Camera da letto.

COPI

DOTT.SSA AGR. DANIELA COSTANTINI

VIA SETTEVALLI, 133/C - 06129 PERUGIA PG

TEL. E FAX 075 5057550 - CELL. 335 6385258

E MAIL costantinidaniela@libero.it

PEC d.costantini@epap.conafpec.it

ALLEGATO N° 7



Foto 15. Porta
d'accesso al
bagno

COPY



Foto 16. Bagno



Foto 17. Sala da pranzo

DOTT.SSA AGR. DANIELA COSTANTINI

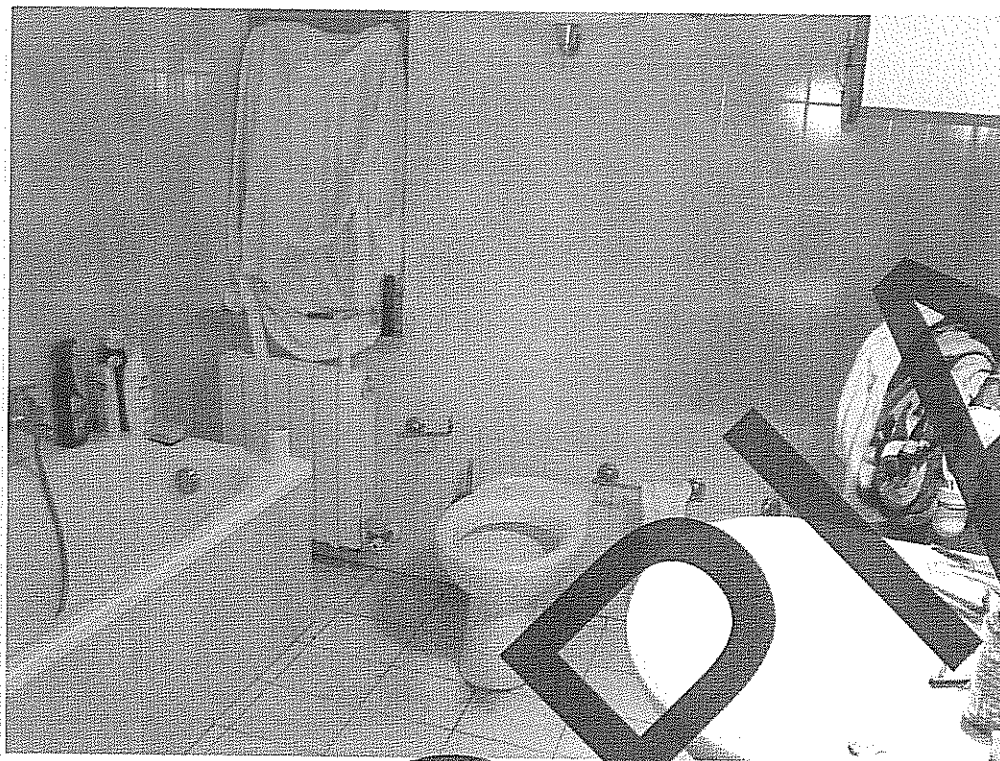
ALLEGATO N° 7

VIA SETTEVALLI, 133/C - 06129 PERUGIA PG

TEL. E FAX 075 5057550 – CELL. 335 6385258

E MAIL costantinidaniela@libero.it

PEC d.costantini@epap.conafpec.it



Foto 18. Fondo
al piano 1S.

DOTT.SSA AGR. DANIELA COSTANTINI

VIA SETTEVALLI, 133/C - 06129 PERUGIA PG

TEL. E FAX 075 5057550 - CELL. 335 6385258

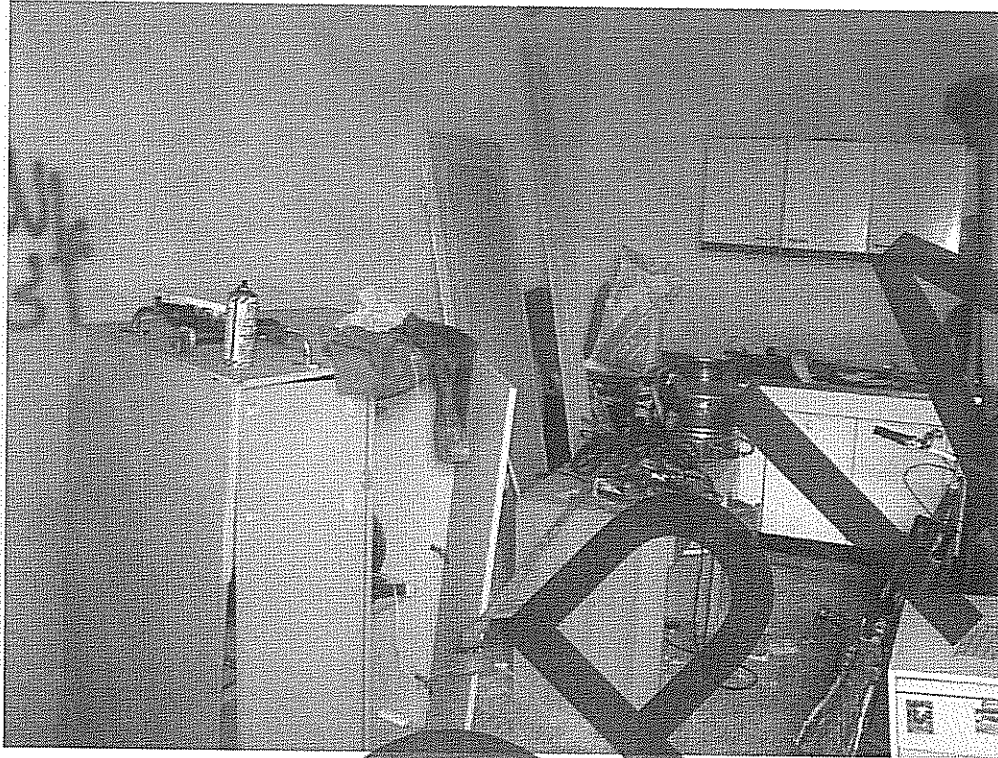
E MAIL costantinidaniela@libero.it

PEC d.costantini@epap.conafpec.it

ALLEGATO N° 7



Foto 19. Bagno
al piano 1S

COPIA



Foto 20. Garage
(F. 140 part. 610
sub. 3)

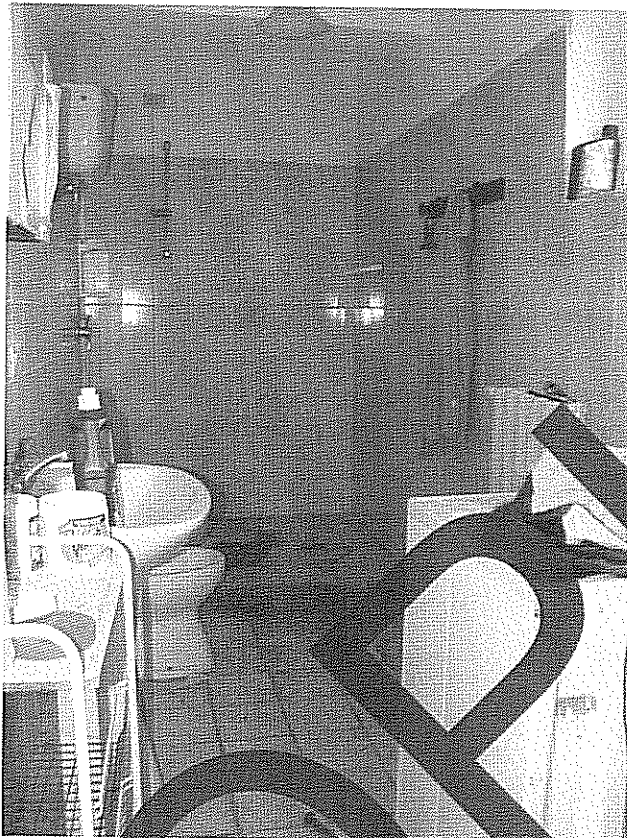

Foto 21. Scale di
collegamento al
piano terra
(murata)

DOTT.SSA AGR. DANIELA COSTANTINI
VIA SETTEVALLI, 133/C - 06129 PERUGIA PG
TEL. E FAX 075 5057550 – CELL. 335 6385258
E MAIL costantinidaniela@libero.it
pec.d.costantini@epap.conafpec.it

ALLEGATO N° 7

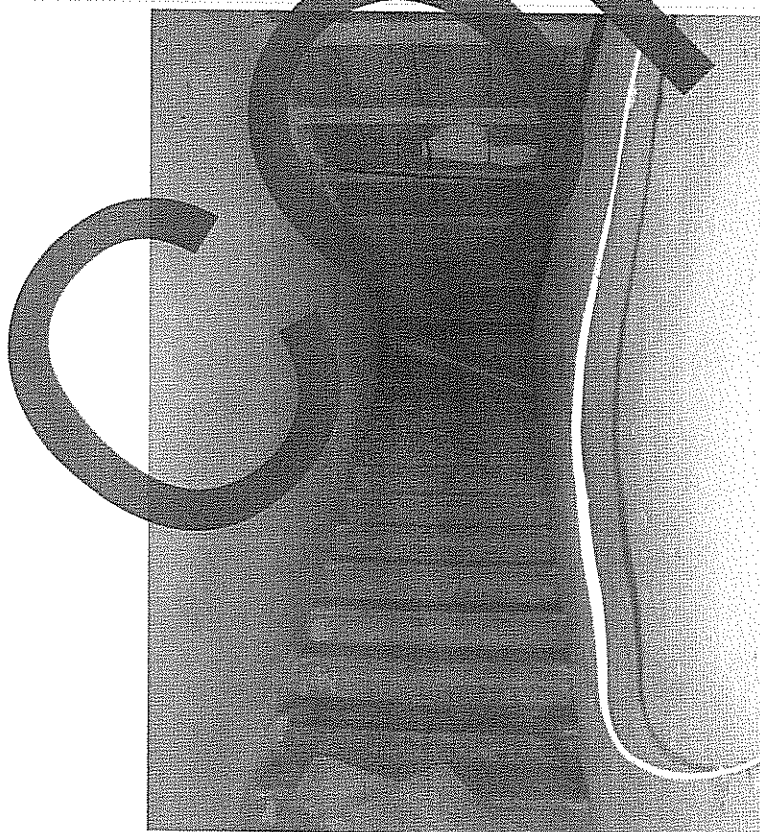
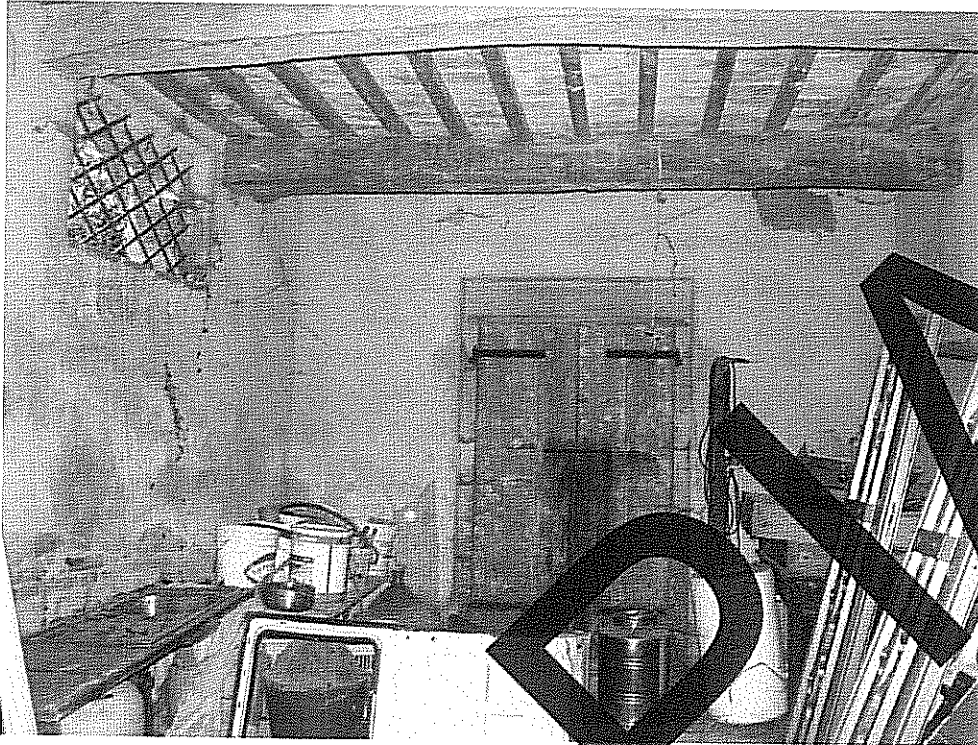

Foto 22. Cantina