

[REDACTED]
[REDACTED]
[REDACTED]
[REDACTED]



PROGETTO :

STATO COME DA VARIANTE ART.83
COMMA 12 L.R. 1/05 E PRECEDENTI
CONCESSIONI EDILIZIE
NUMERO 87/94 E NUMERO 74/97

IL PROGETTISTA



COMMITTENTE :



IL COMMITTENTE



LOCALITA' : Anchiano - via dell'Ospedale

DISEGNO : Piante - Sezioni - Prospetti

Scala 100

Foglio 80
Mappale 197

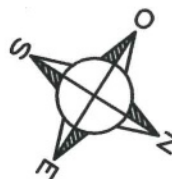



ITISTA

TENTE

0

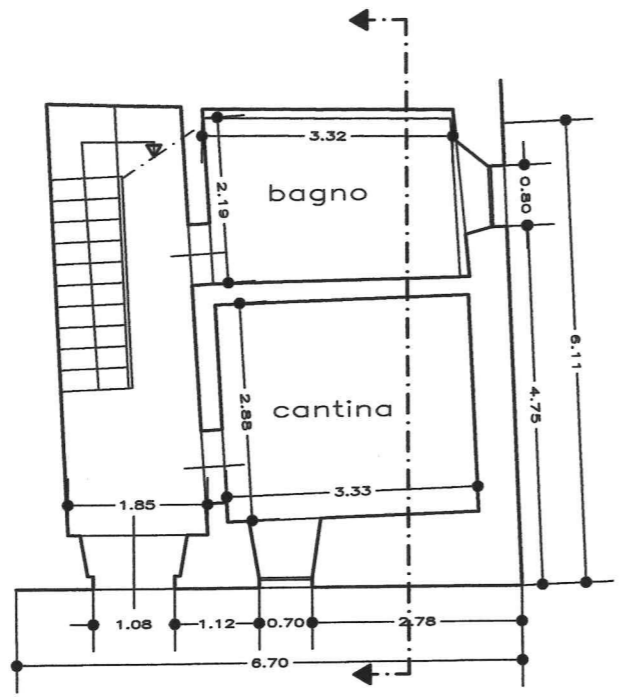

PIANO TERRA

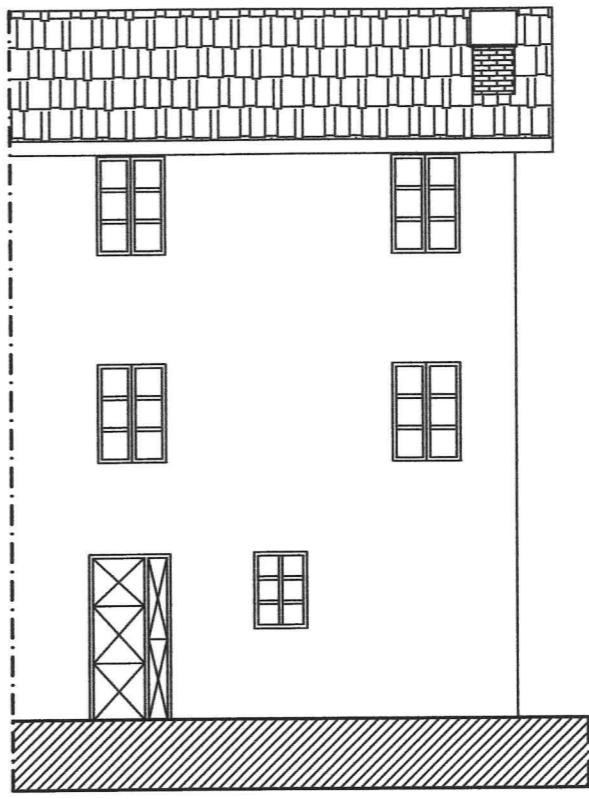

PROSPETTO NORD

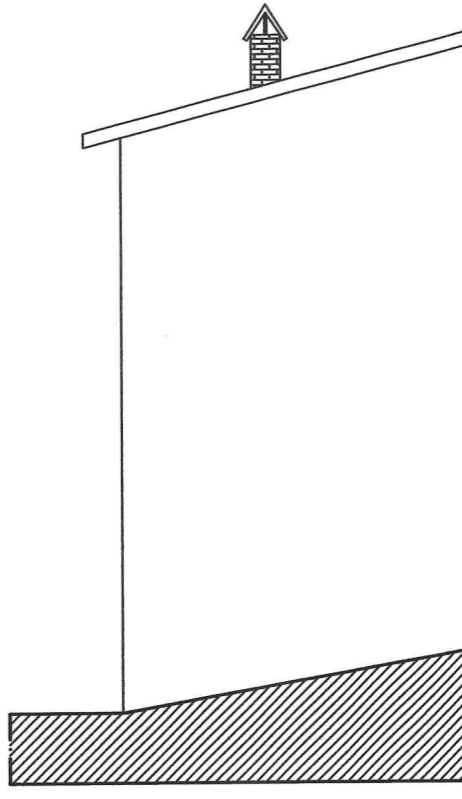

PROSPETT

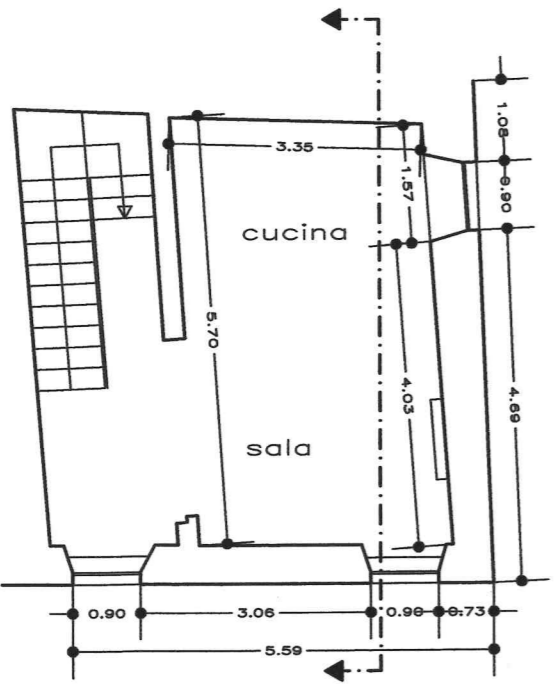

PIANO PRIMO

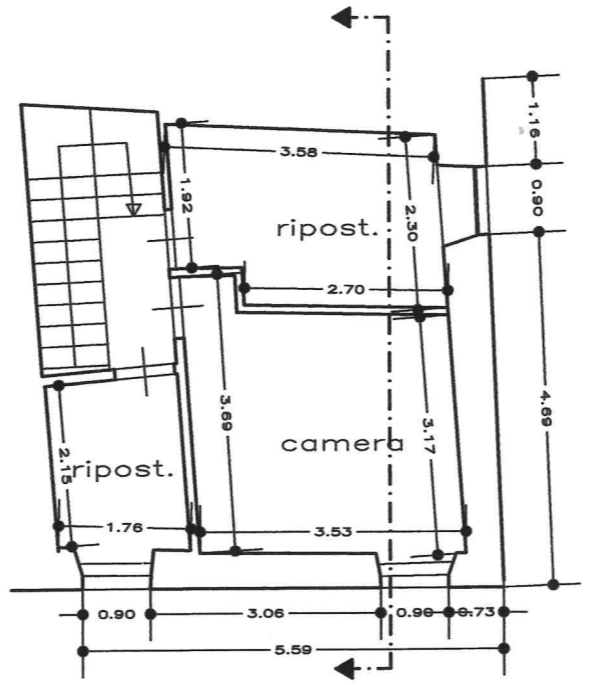

PIANO SECONDO

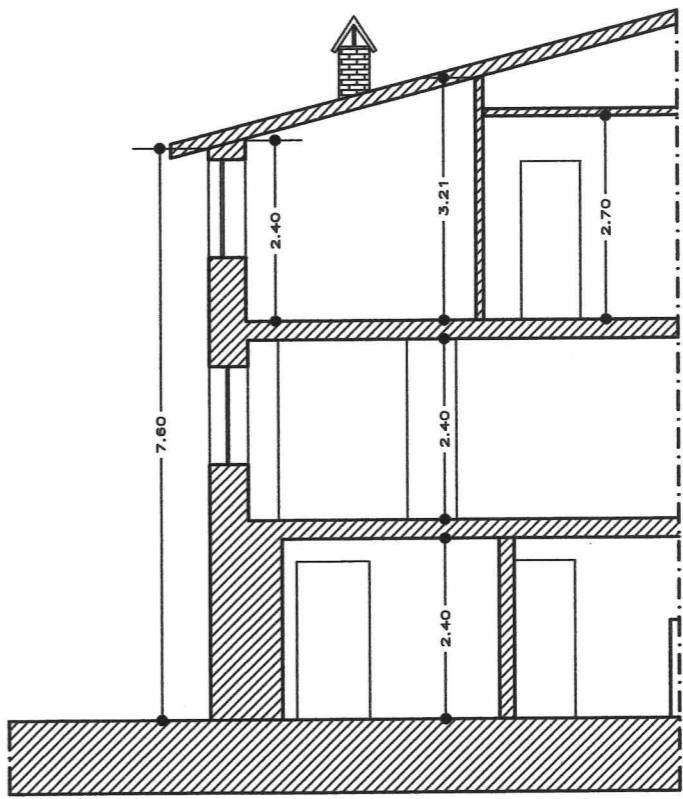

SEZIONE A - A'

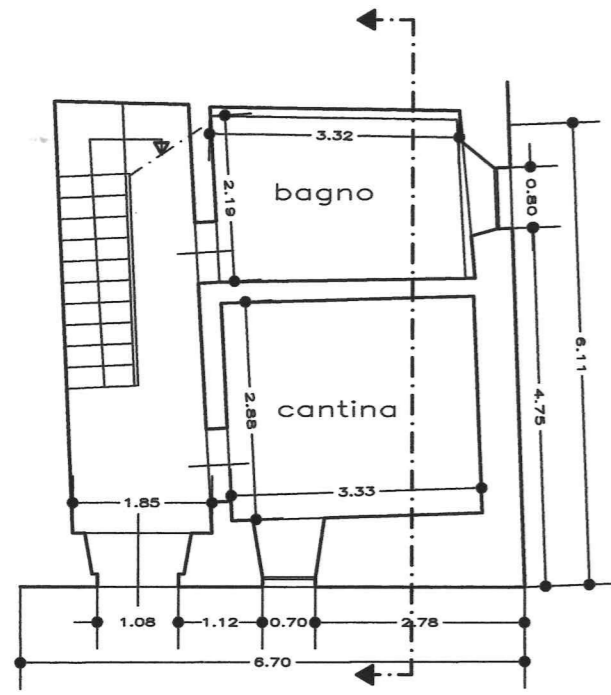

PIANO TERRA

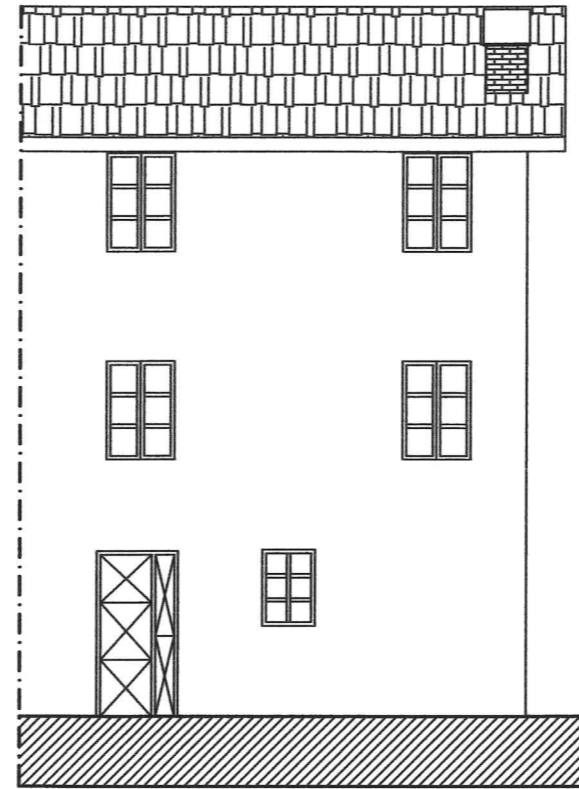

PROSPETTO NORD

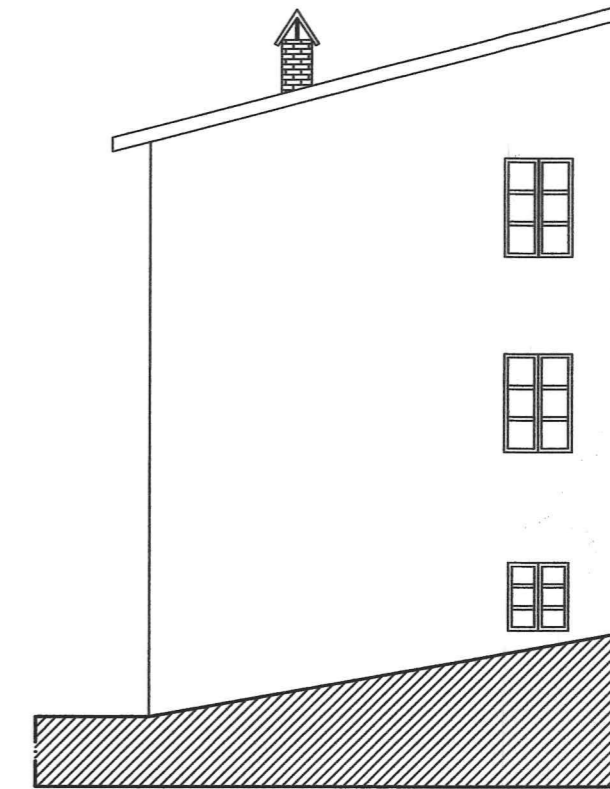

PROSPETTO OVEST

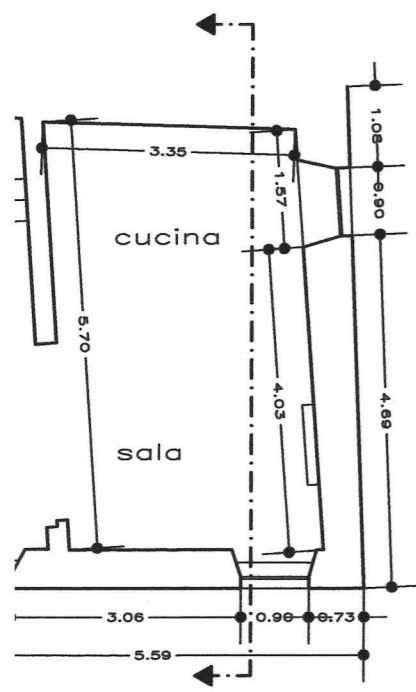

PIANO PRIMO

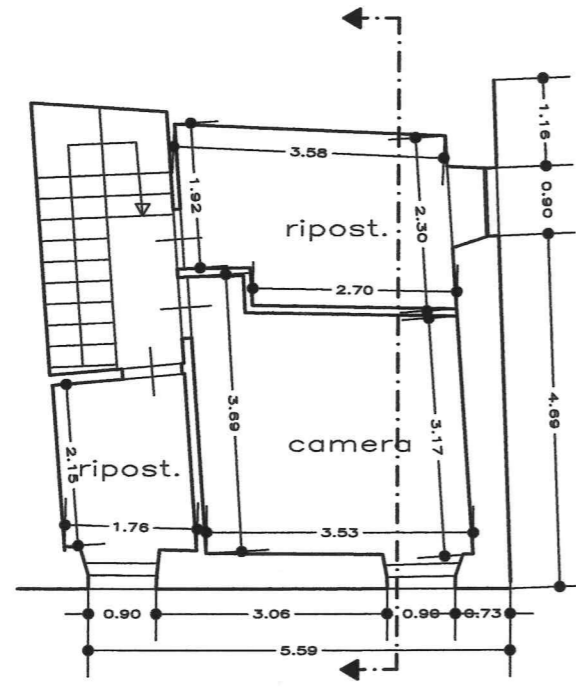

PIANO SECONDO

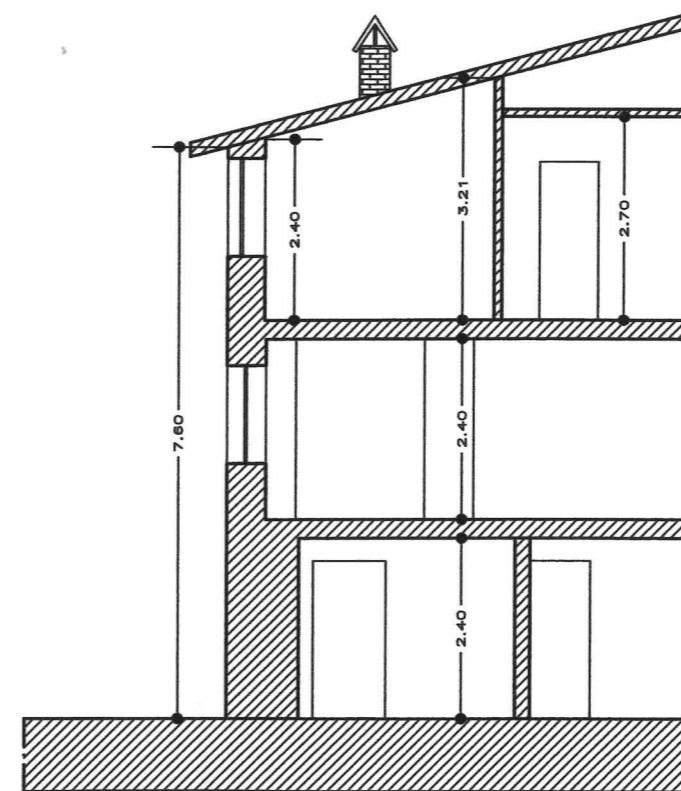

SEZIONE A A'