



**TRIBUNALE ORDINARIO -  
BARCELLONA POZZO DI GOTTO**  
**ESPROPRIAZIONI IMMOBILIARI**

**23/2018**

PROCEDURA PROMOSSA DA:

CRIAS – CASSA REGIONALE PER IL CREDITO ALLE IMPRESE ARTIGIANE SICILIANE

PARTE DEBITRICE:

GIUDICE:

Dott.ssa Anna Smedile

**CONSULENZA ESTIMATIVA GIUDIZIARIA**

del 08/10/2019

**ALLEGATI B**

**Documentazione**

**Rilievo metrico      Documentazione fotografica**

TECNICO INCARICATO:

**Arch. MARIA FRANCESCA LA SPADA**

CF: LSPMFR67P42F206W

con studio in MILAZZO (ME) via Feliciata n.18

telefono: 3405864423

email: mflaspada@libero.it

PEC: maria1326@archiworldpec.it



# ALLEGATO 7 - RILIEVO METRICO

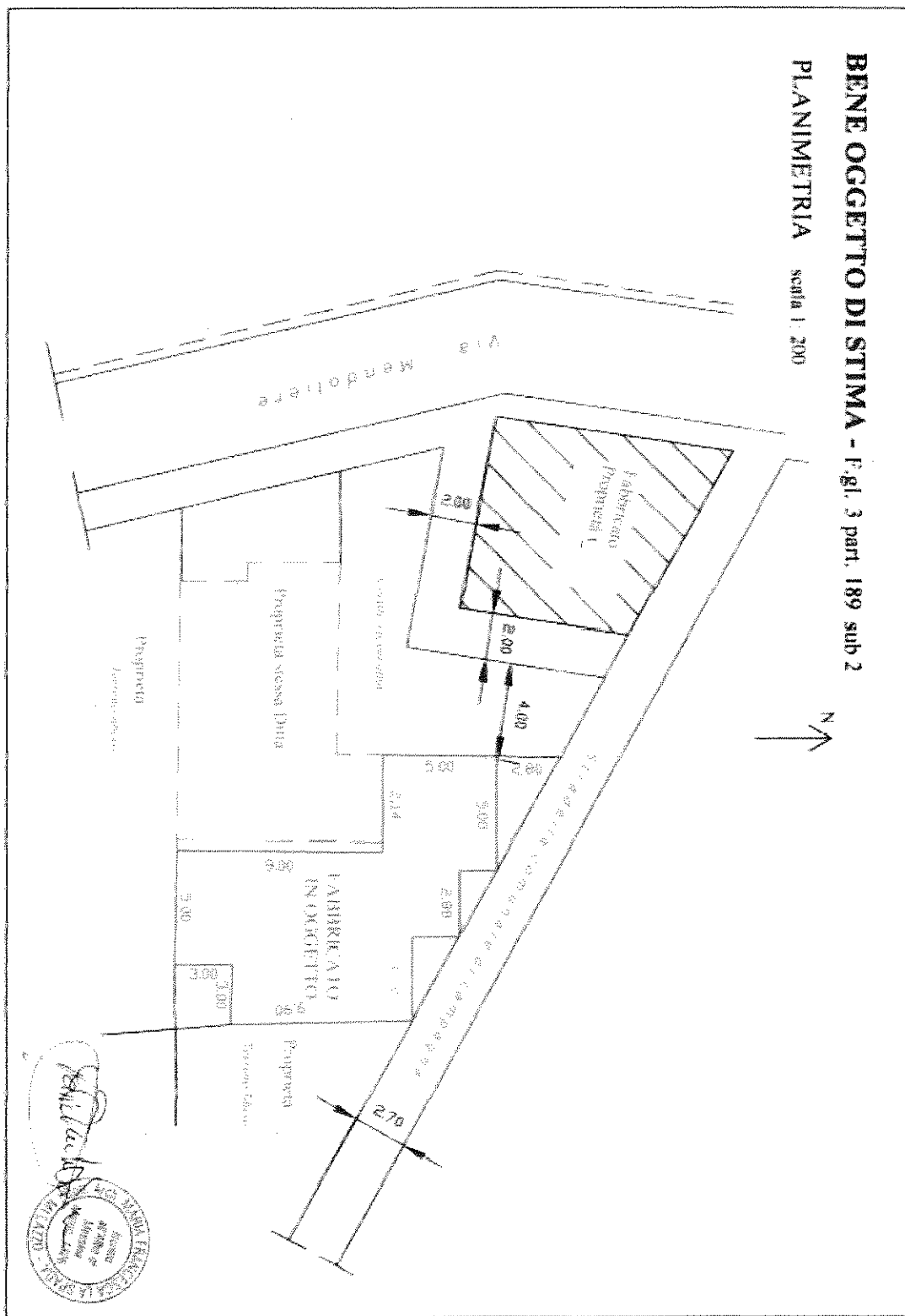

**BENE OGGETTO DI STIMA - F.gl. 3 part. 189 sub 2 -**

Calcolo superficie coperta

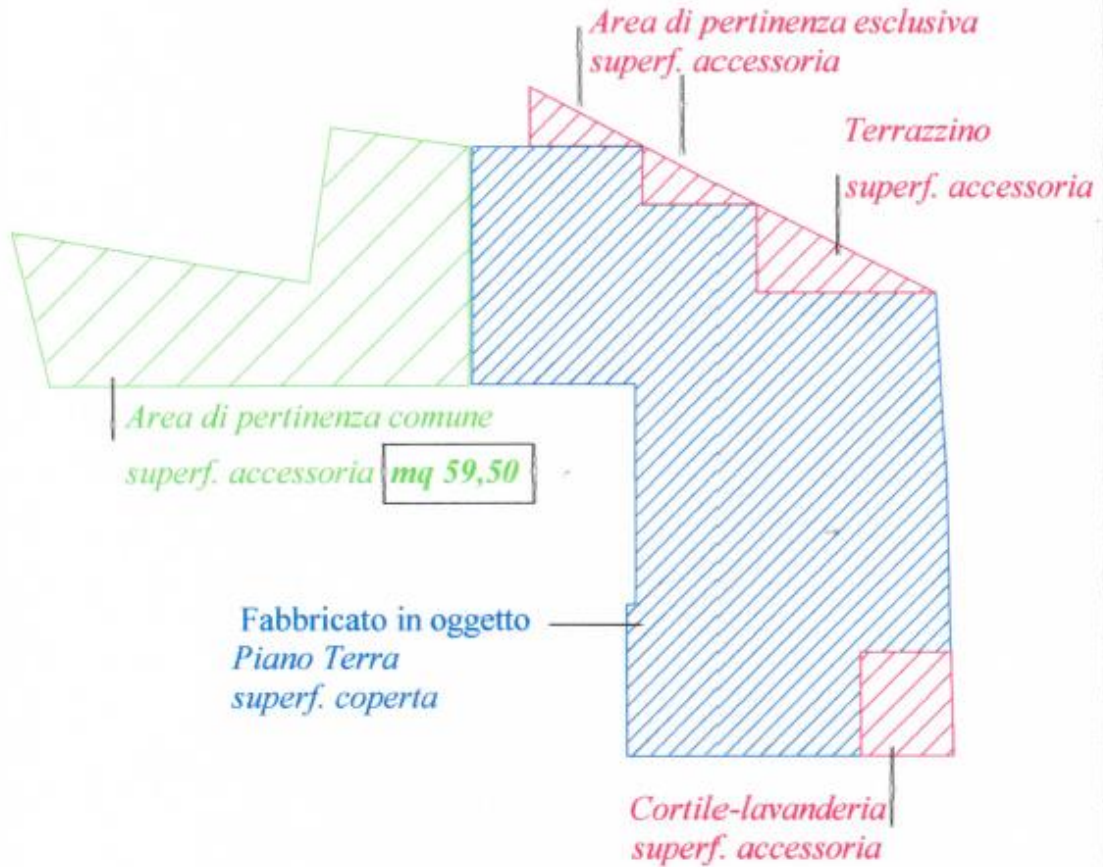

FOGLIO 3 PARTICELLA 189				
Sub	Categoria	Superficie coperta (mq.)	Sup. residenziale (mq.)	Superf. non resid. (mq.)
2	A/2 Abitazioni di tipo civili	Piano Terra <b>mq 149,51</b>	Piano Terra	Piano Terra
		Superficie utile netta (mq.)	Tot. <b>mq 116,13</b>	 mq 6,36x35% = mq 2,22 mq 6,36x35% = mq 2,22 mq 5,37x35% = mq 1,88 mq 59,50 x10% = mq 5,95
		mq 5,60 mq 19,55 mq 20,15 mq 6,16 Piano Terra mq 20,95 mq 8,83 mq 16,60 mq 10,96 mq 7,33 Tot. <b>mq 116,13</b>		Tot. <b>mq 12,27</b>





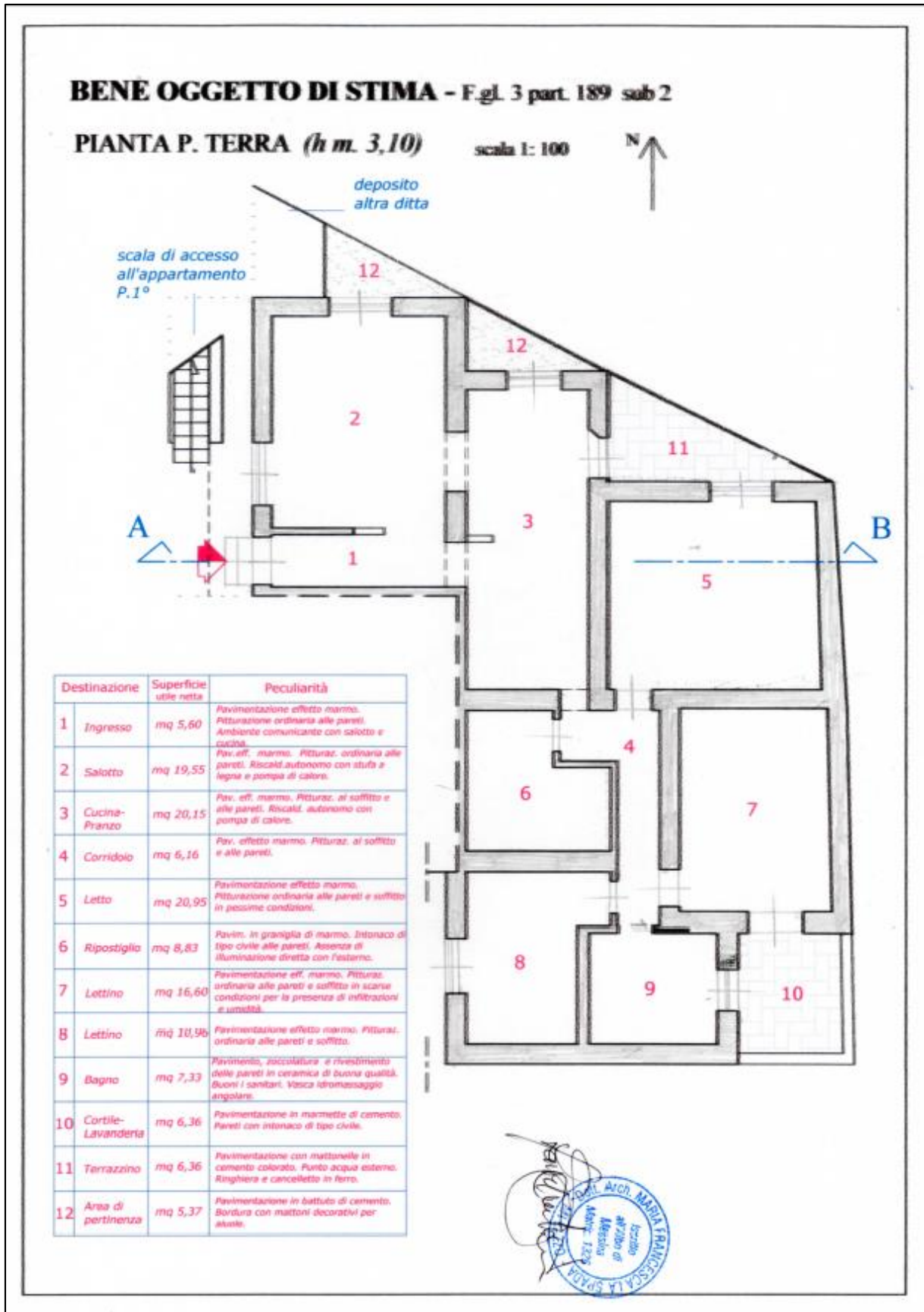

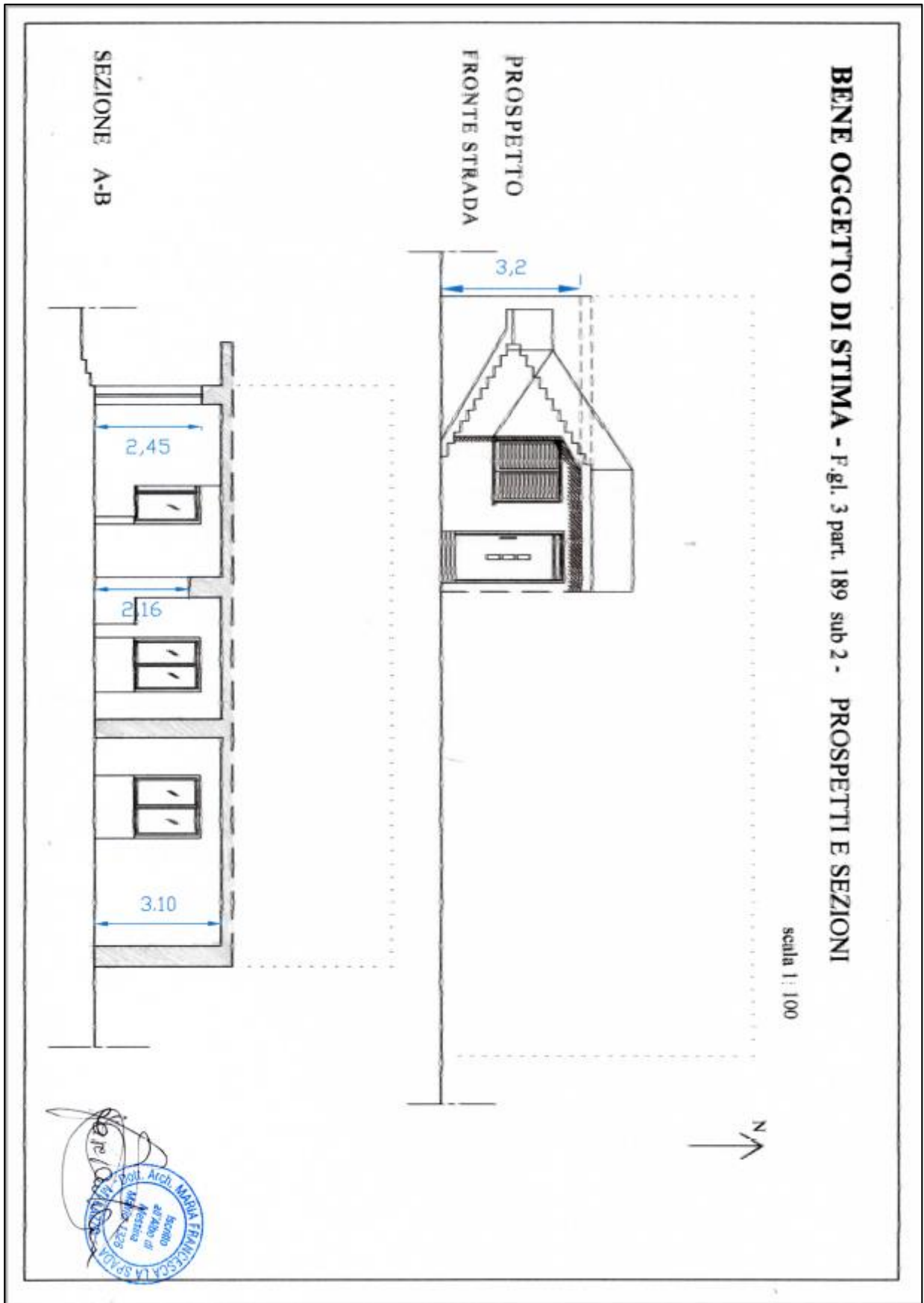
## ALLEGATO 8 – DOCUMENTAZIONE FOTOGRAFICA



Foto 1-2





Foto 3-4

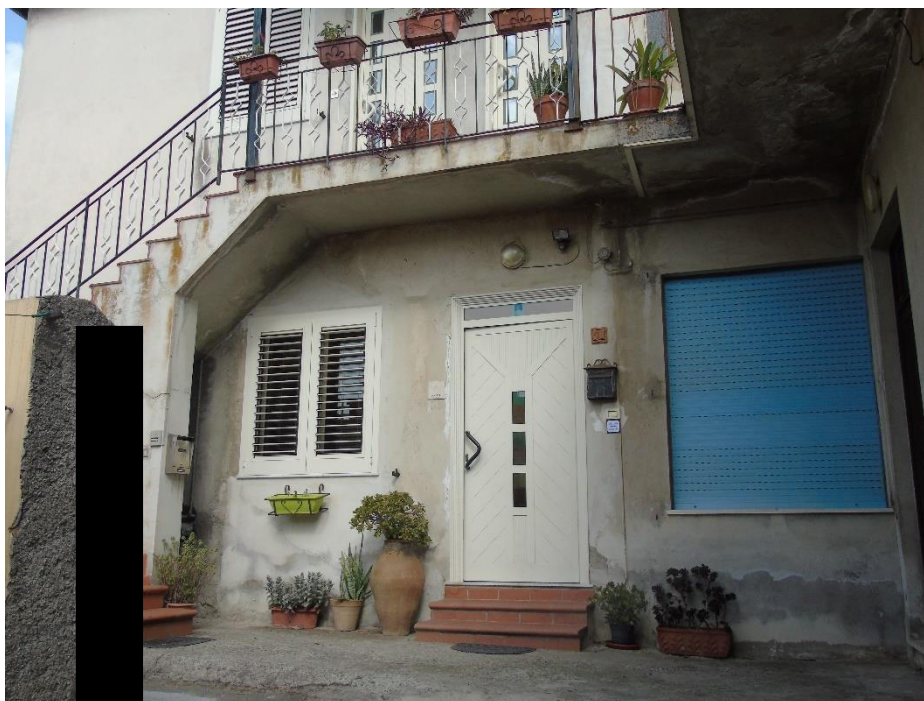





Foto 5-6







Foto 7-8





Foto 9-10





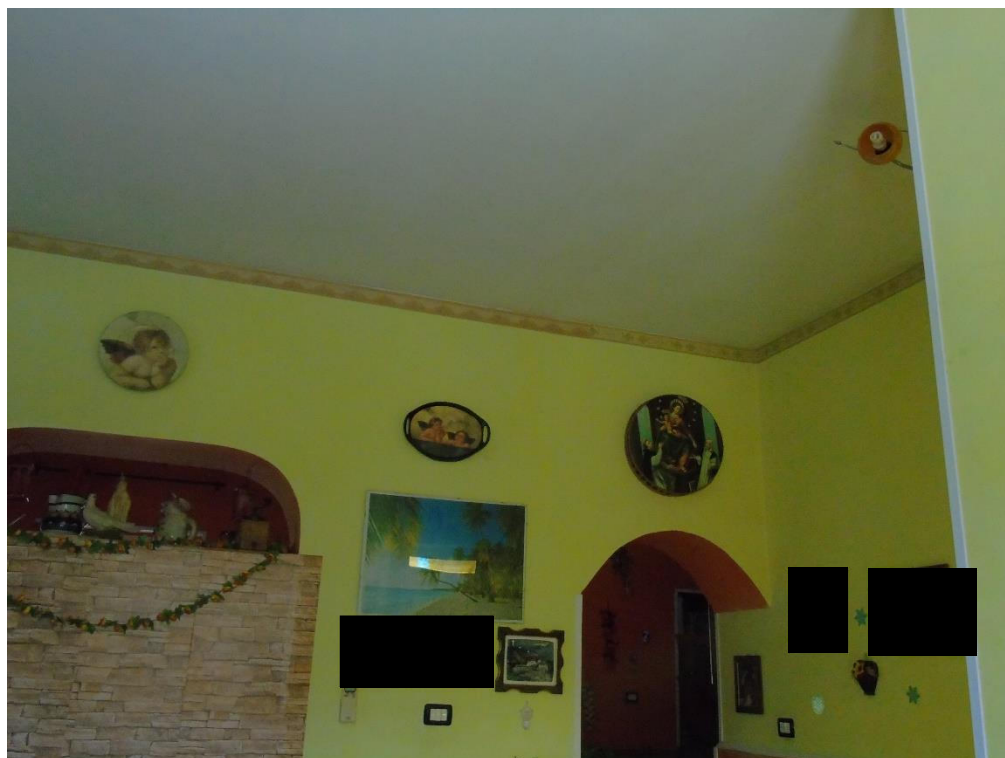
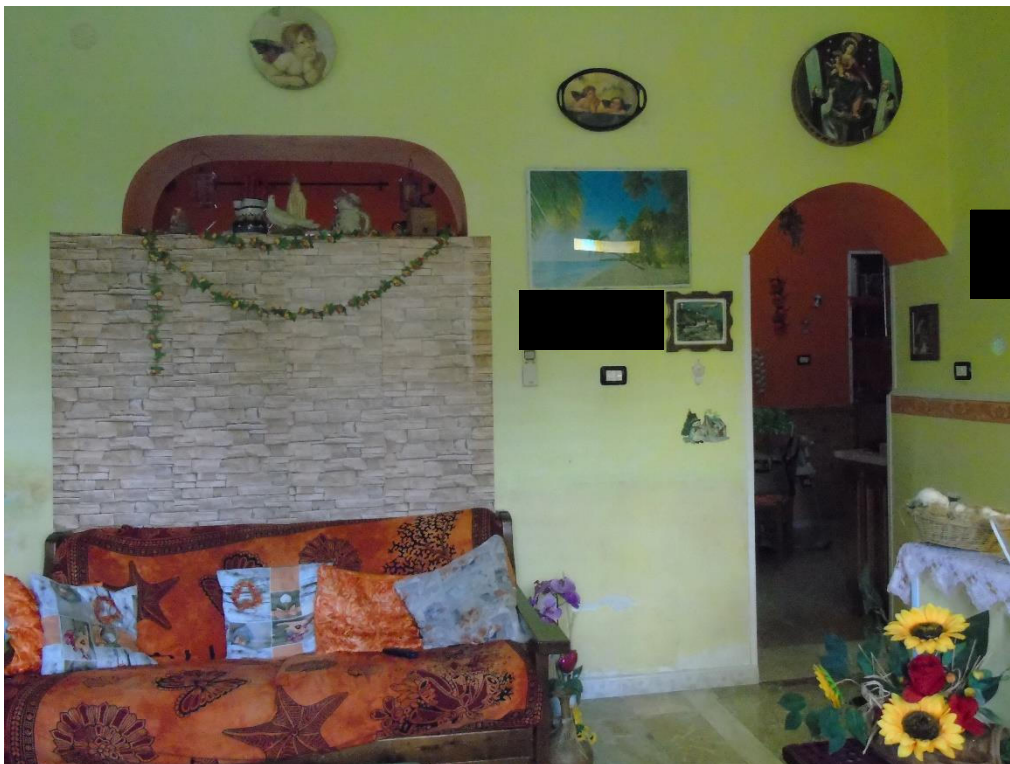

Foto 11-12





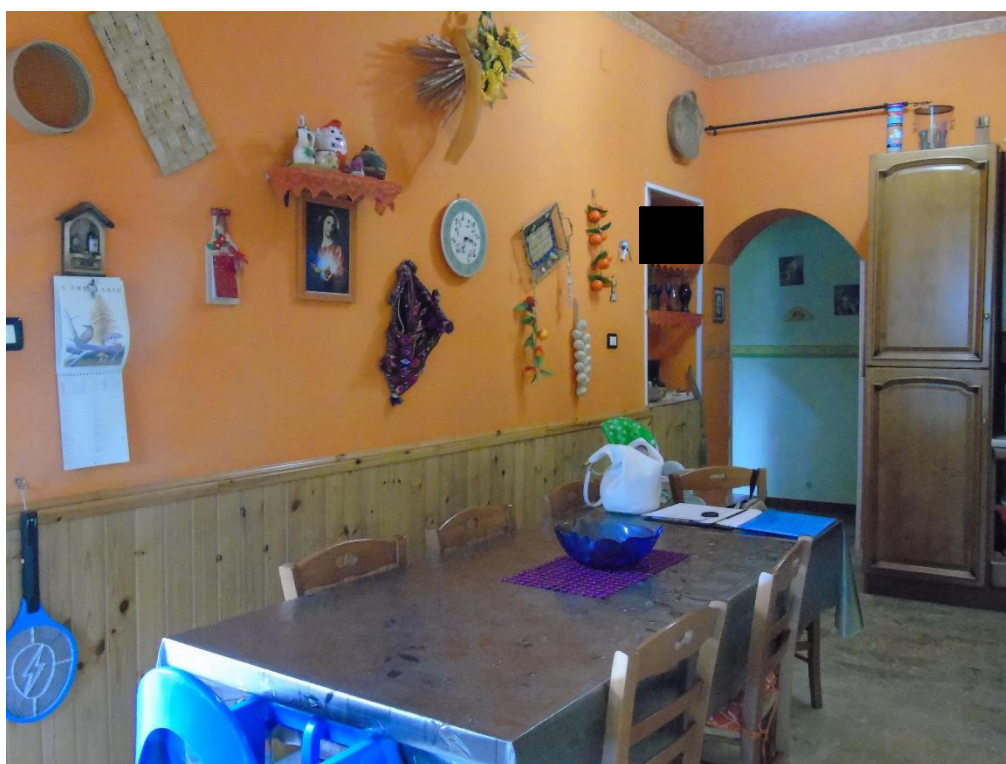
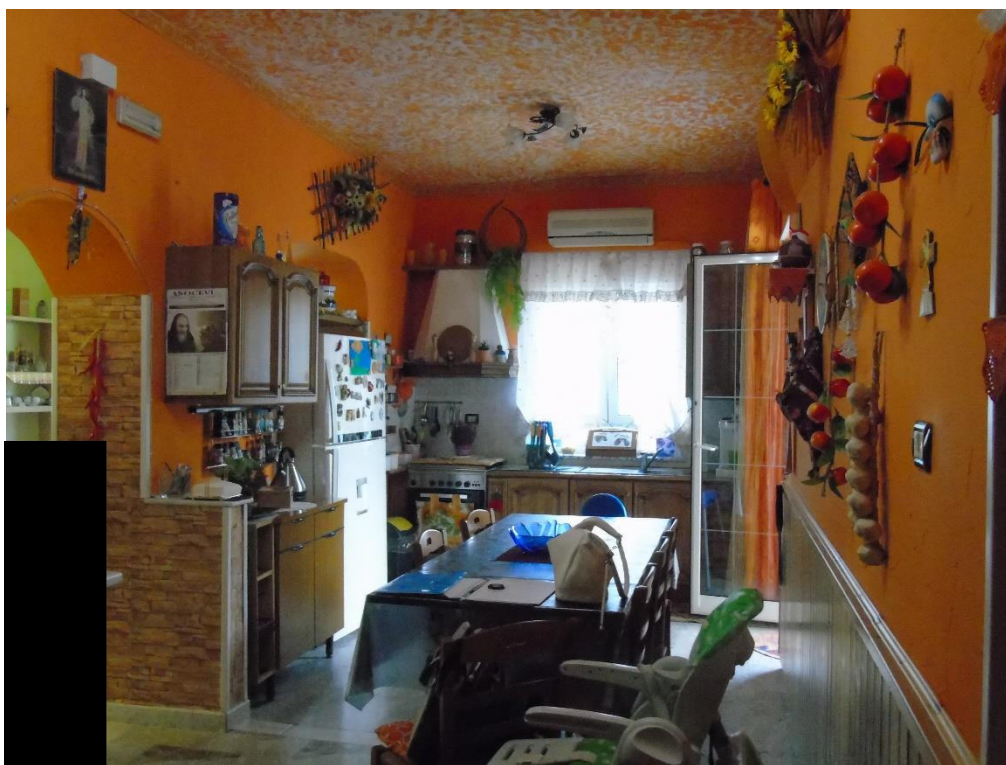

Foto 13-14





Foto 15

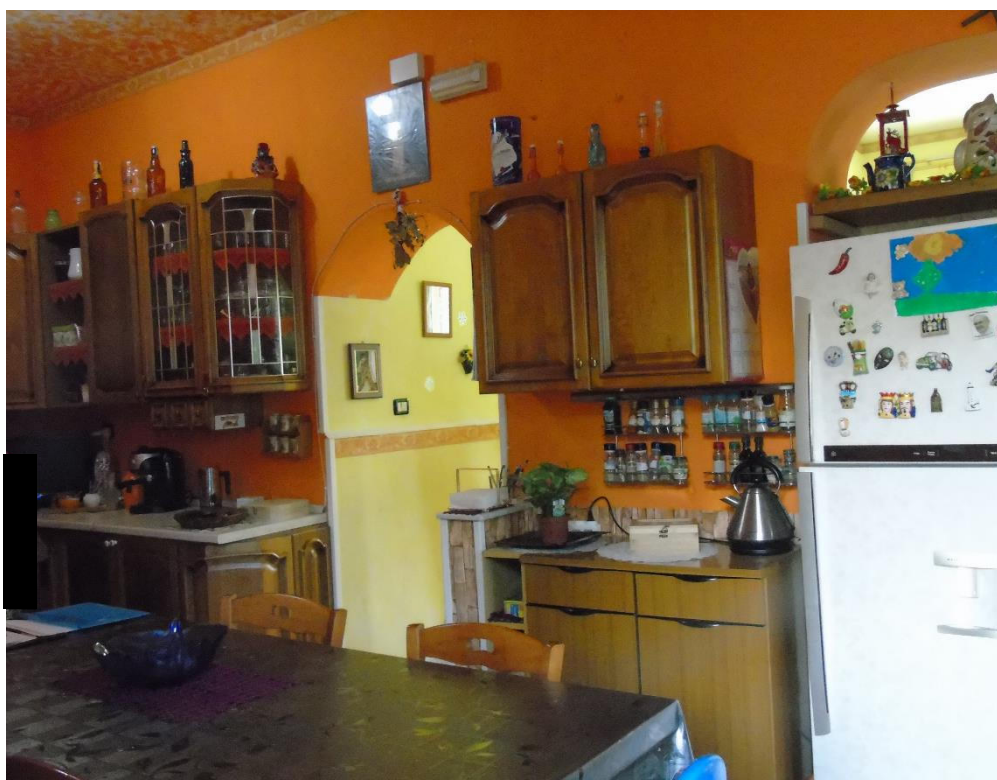
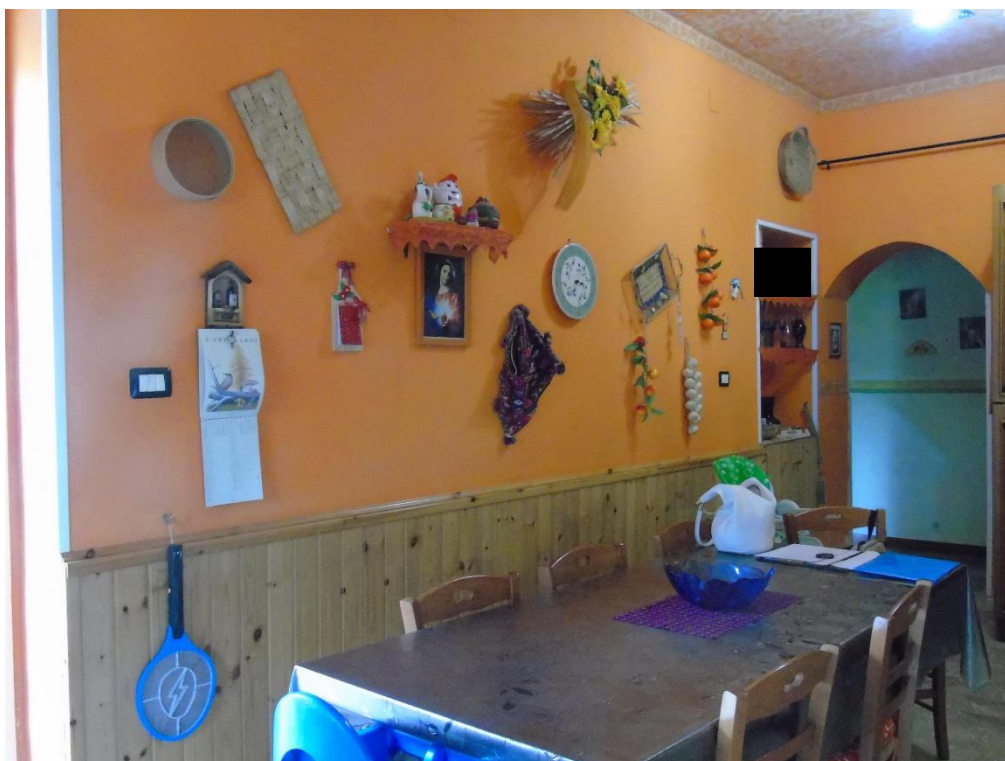



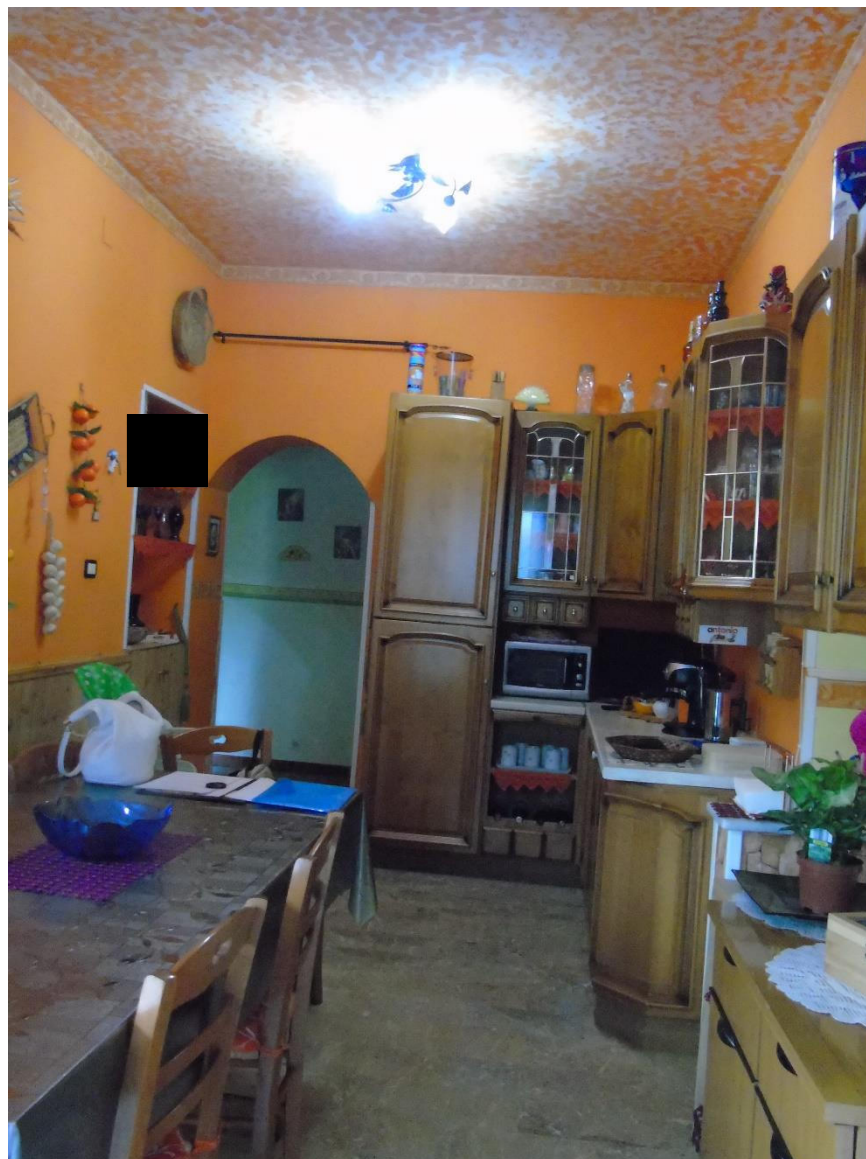

Foto 16





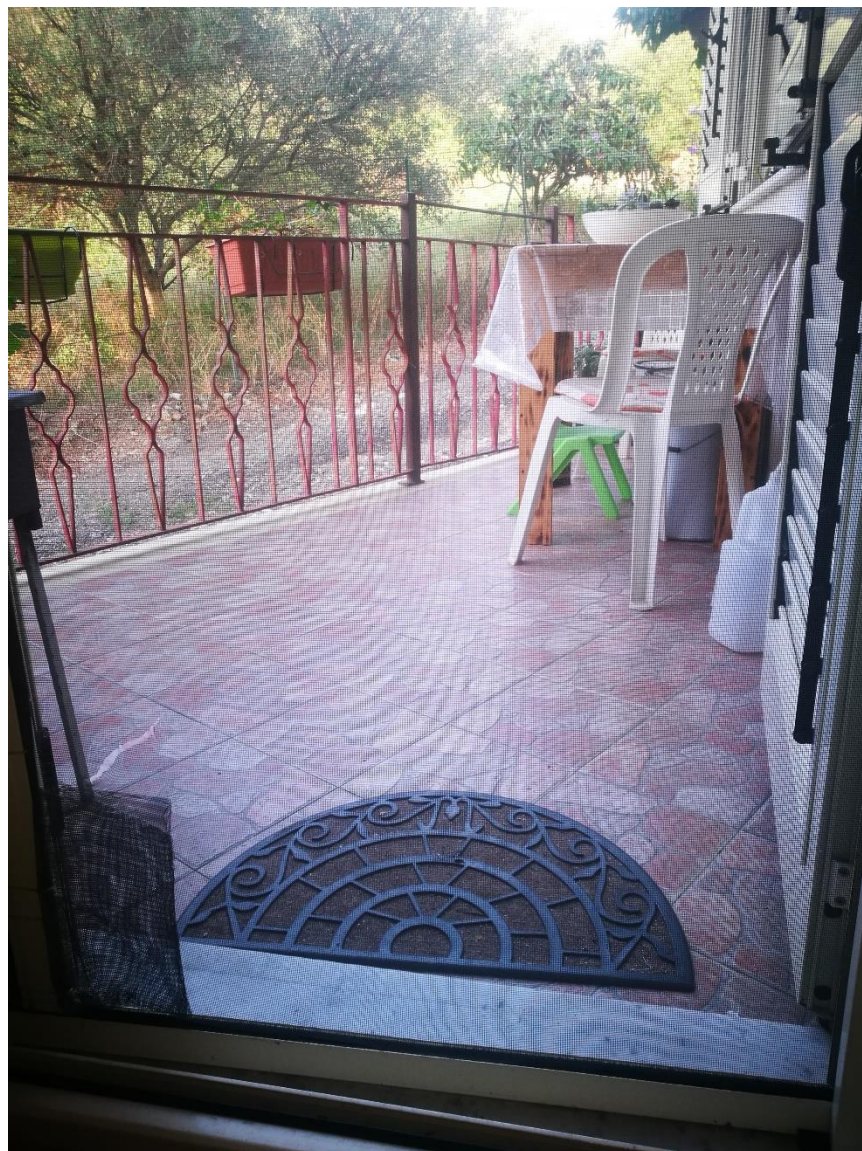

Foto 17-18





Foto 19

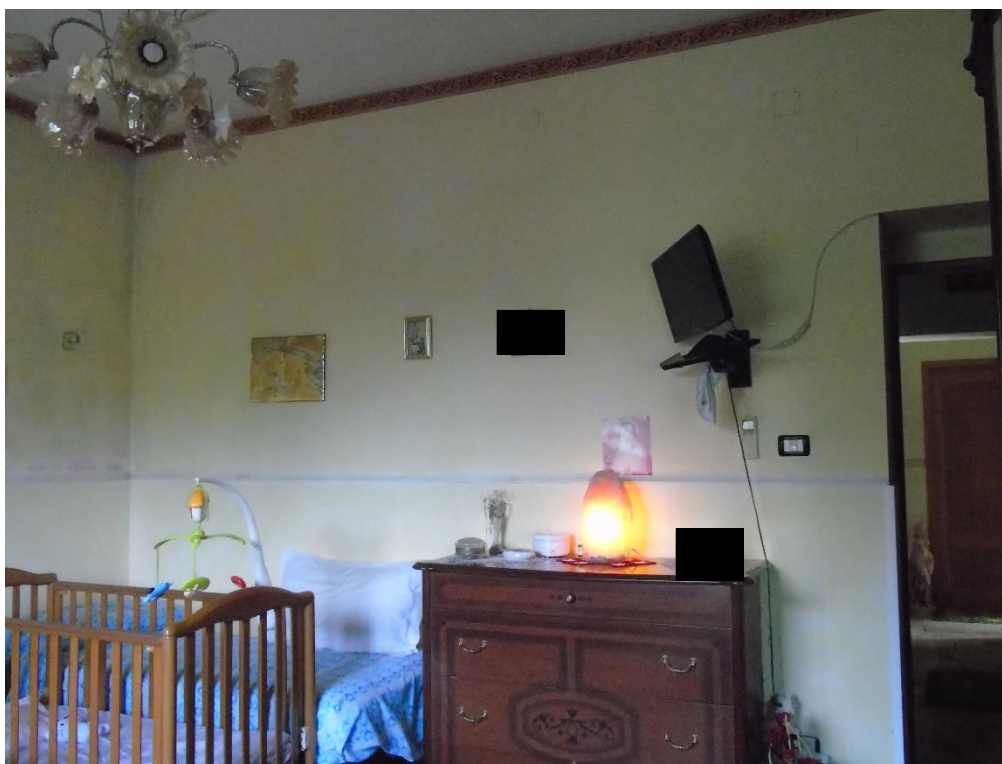
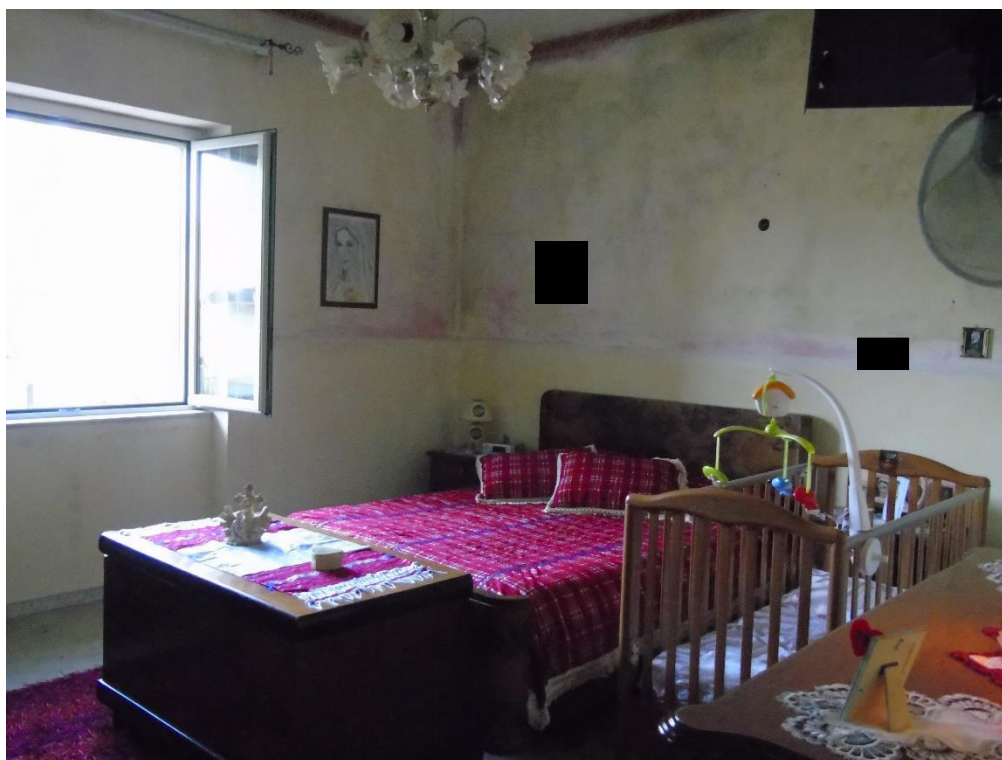



Foto 20

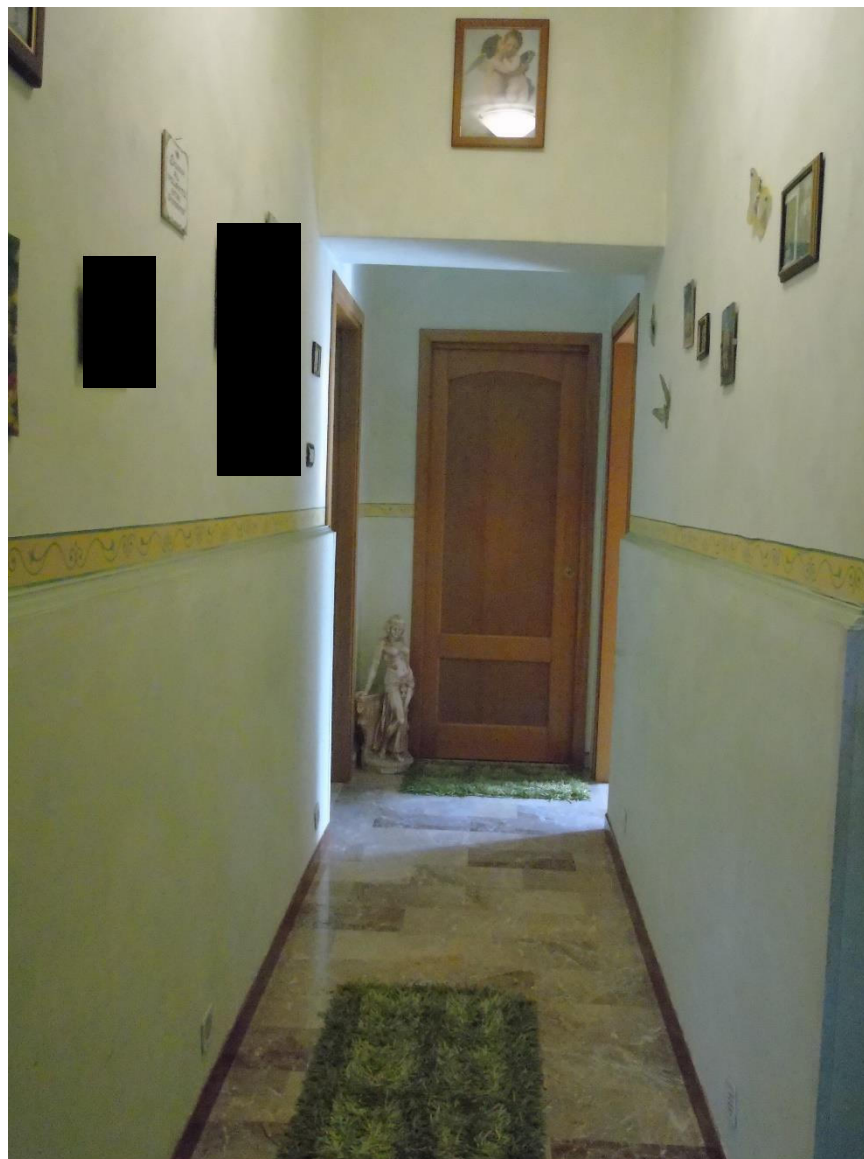



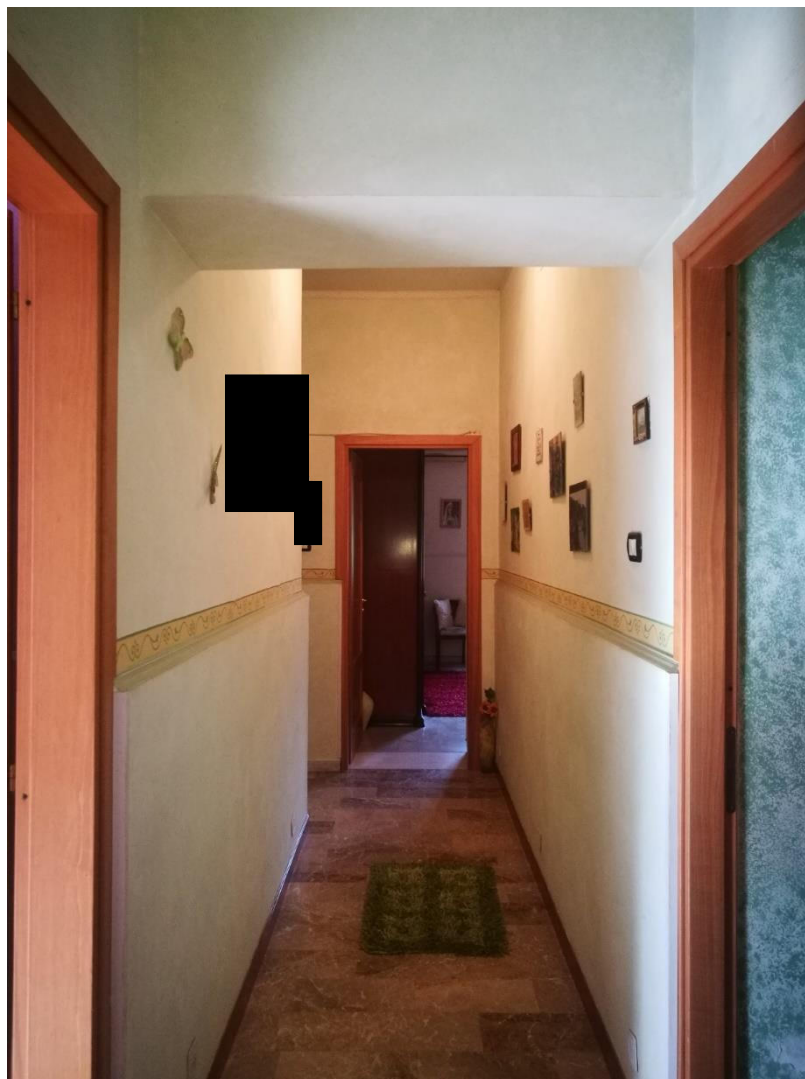

Foto 21





Foto 22-23



Foto 24-25







Foto 26-27



Foto 28-29





Foto 30-31





Foto 32-33



Foto 34-35

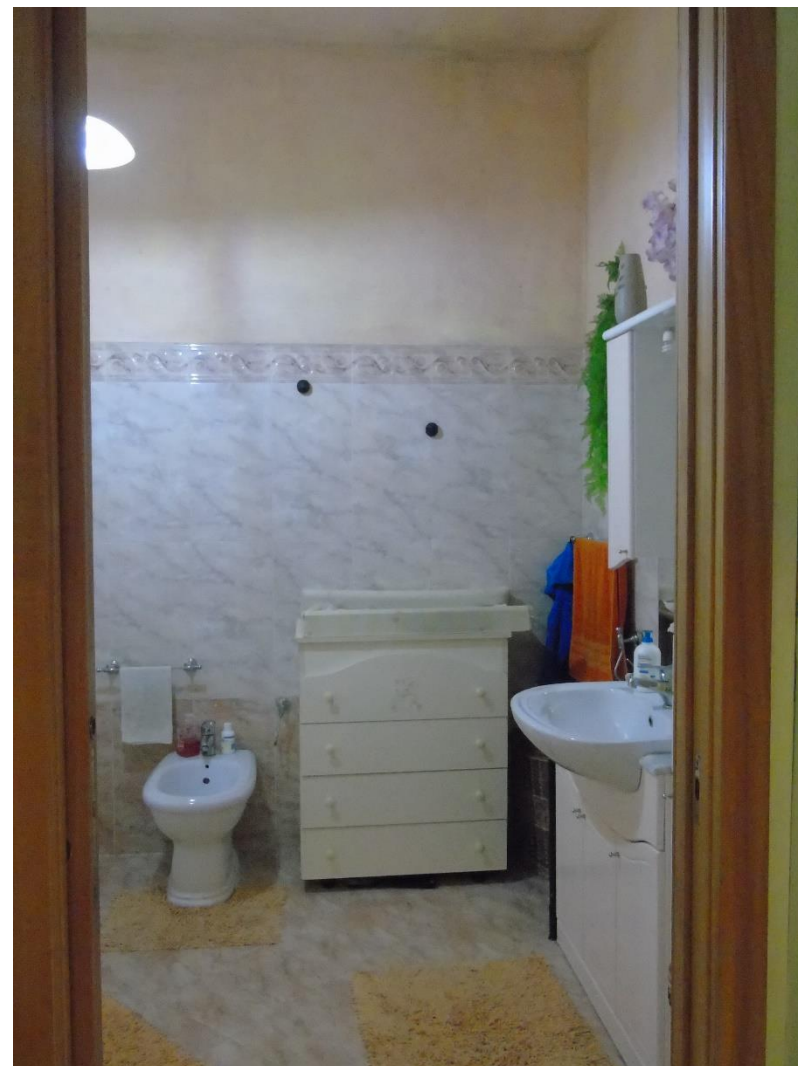

Foto 36

