

P.lla 247

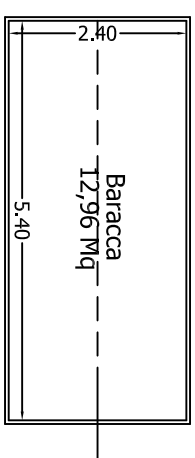

CORTILE
415,00 Mq

P.lla 247

P.lla 3

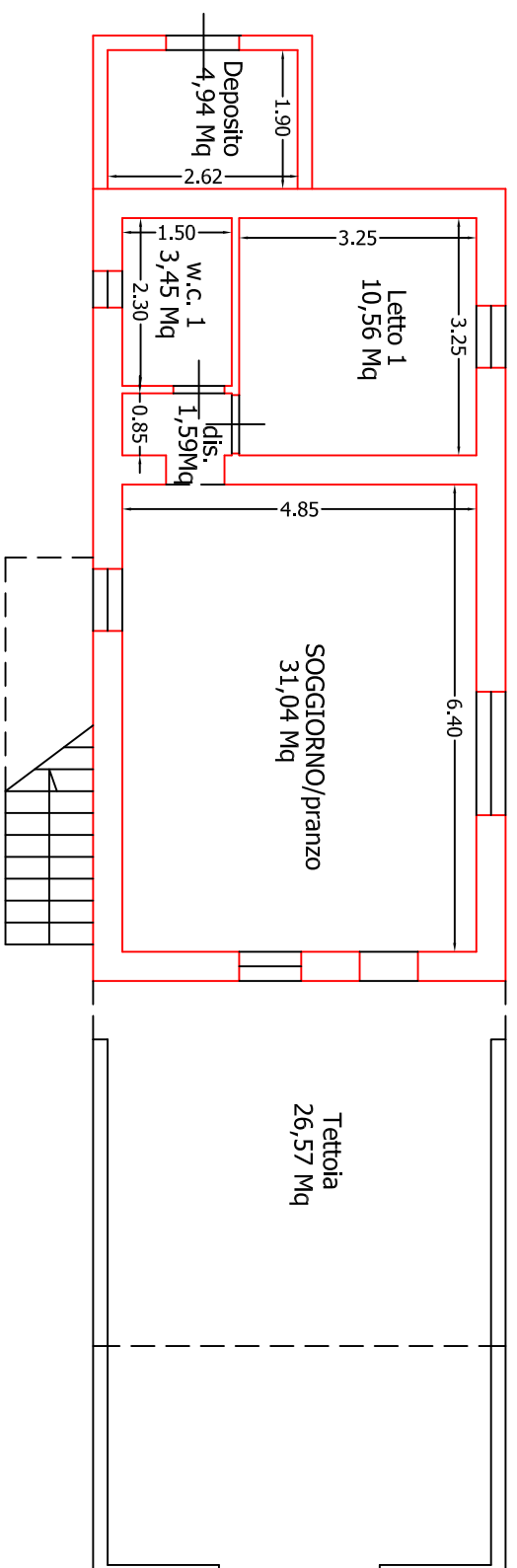

P.lla 4

PIANO TERRA

H=240 cm

P.lla 4

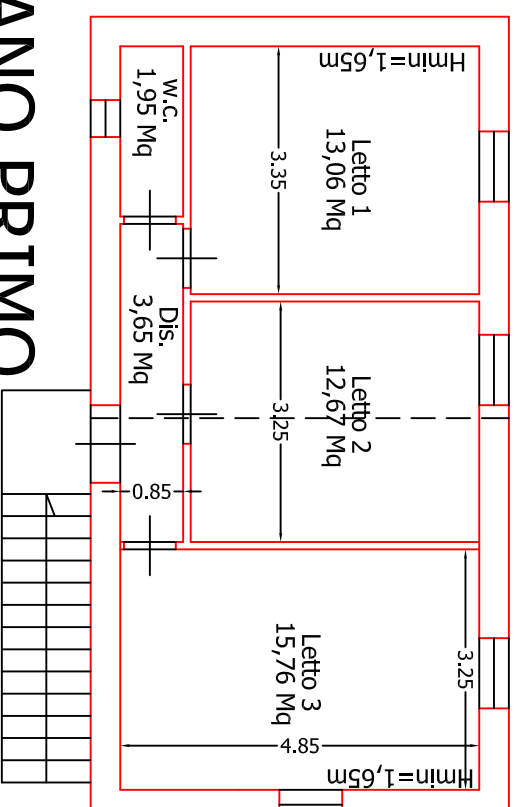

PIANO PRIMO

H=240 cm



Procedura esecutiva n.239/22 promossa da
ORGANA SPV srl contro
D'Agostino Flavia

Allegato n.3a
LOTTO 6 - Planimetria quotata piano
terra con indicazione della destinazione
d'uso dei locali

L'esperto
ing. Giuseppina Merola

Scala 1:100