

Unità residenziale in Località il Prto n.34, Piano S1-Terra e Primo.



Ingresso all'abitazione, di testata e distinta al n.c.34



Retroprospetto



Prospetto laterale

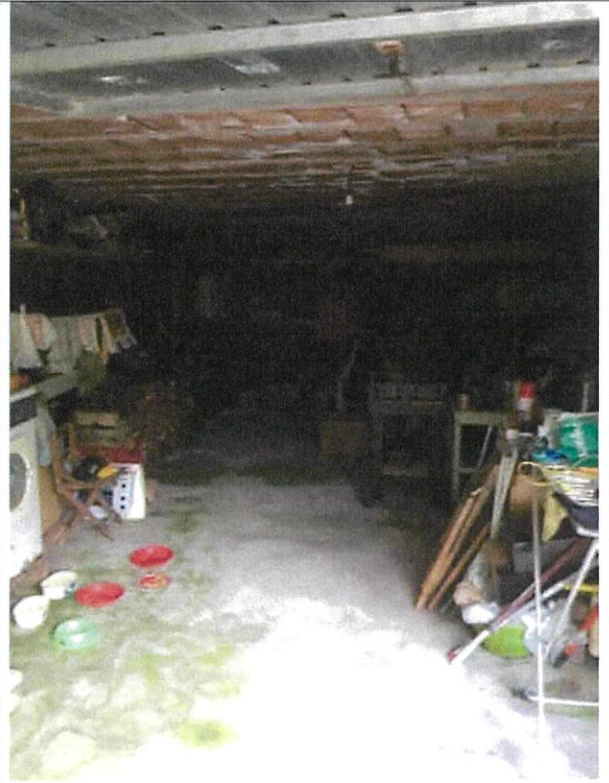

Autorimessa- piano seminterrato

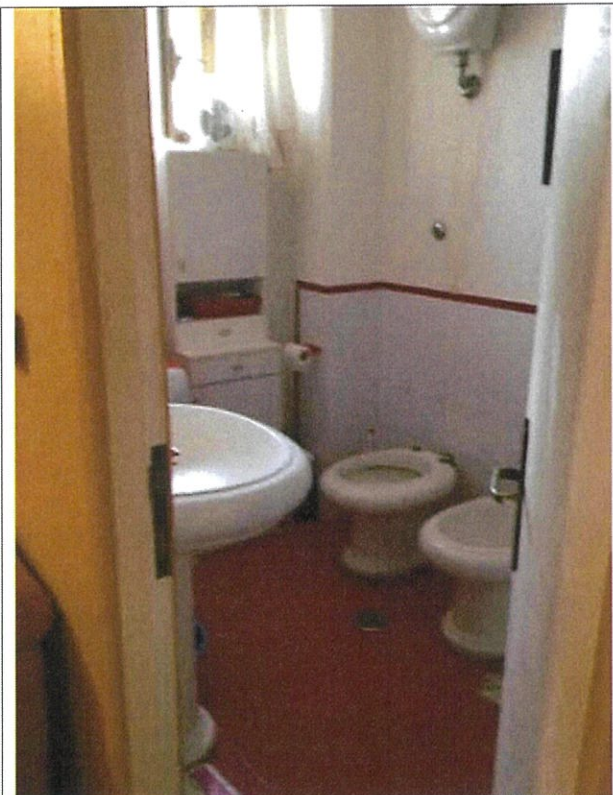

Servizio igienico- piano seminterrato

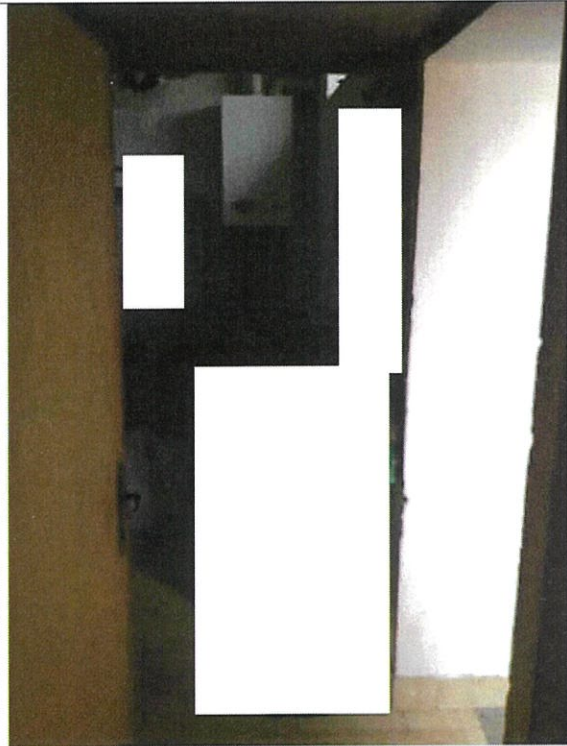

Vano tecnico- piano seminterrato

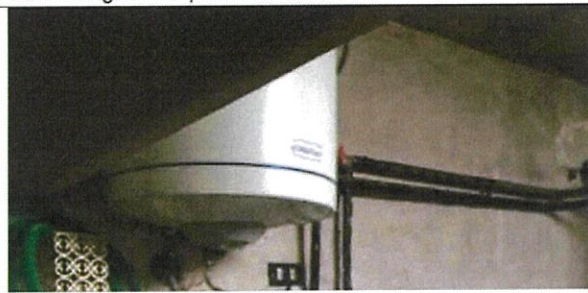

Vano tecnico- piano seminterrato

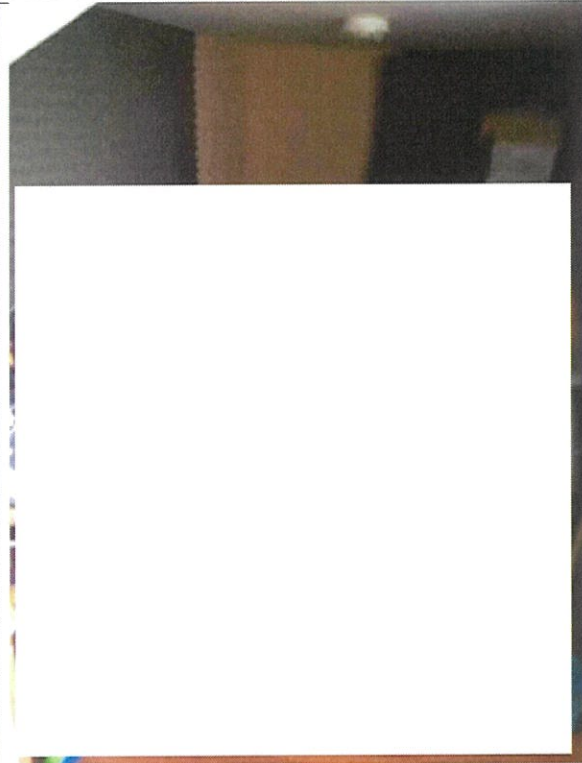

Vano tecnico- piano seminterrato

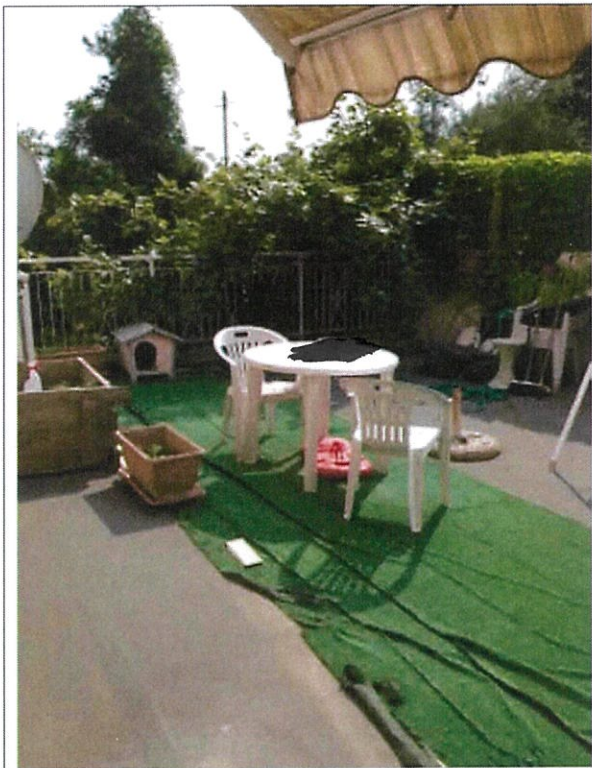

Terrazzo sul retroprospetto- piano terra

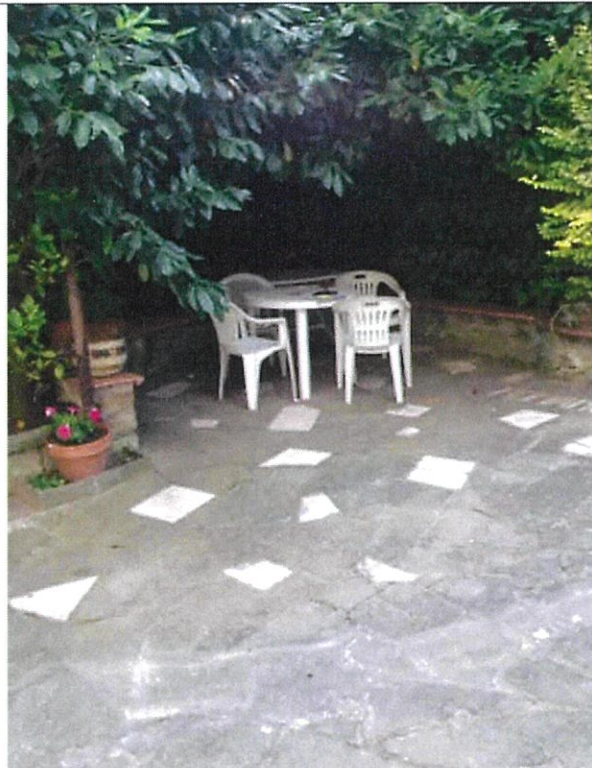

Area esterna- piano seminterrato



Magazzino /tinello rustico- piano seminterrato

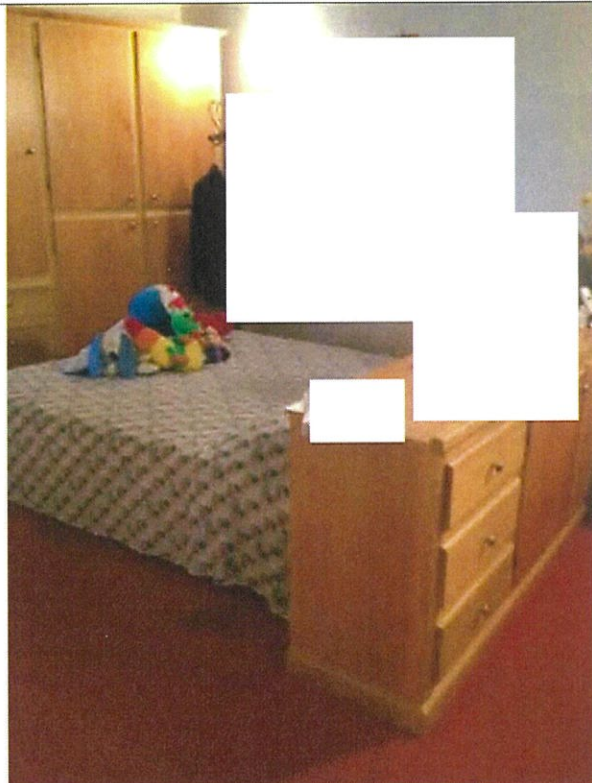

Deposito adibito a camera- piano seminterrato



Botola per il sottotetto-

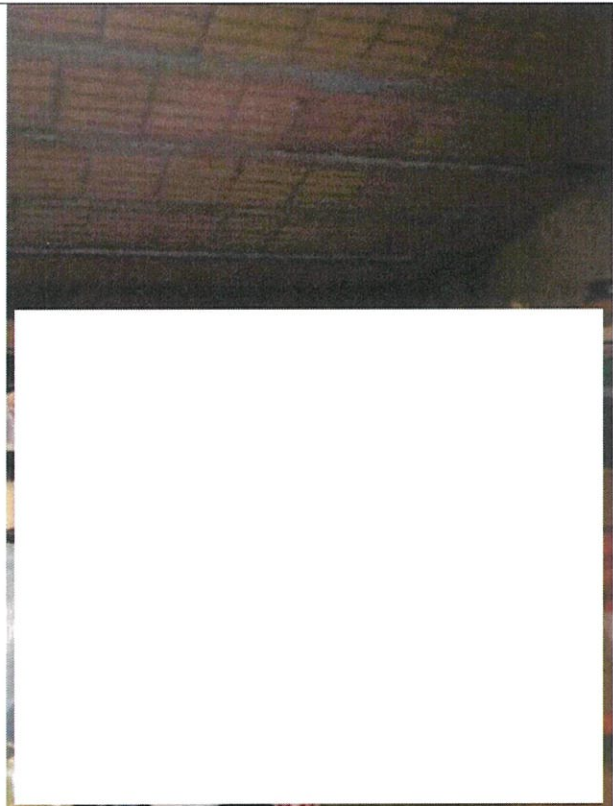

Sottotetto

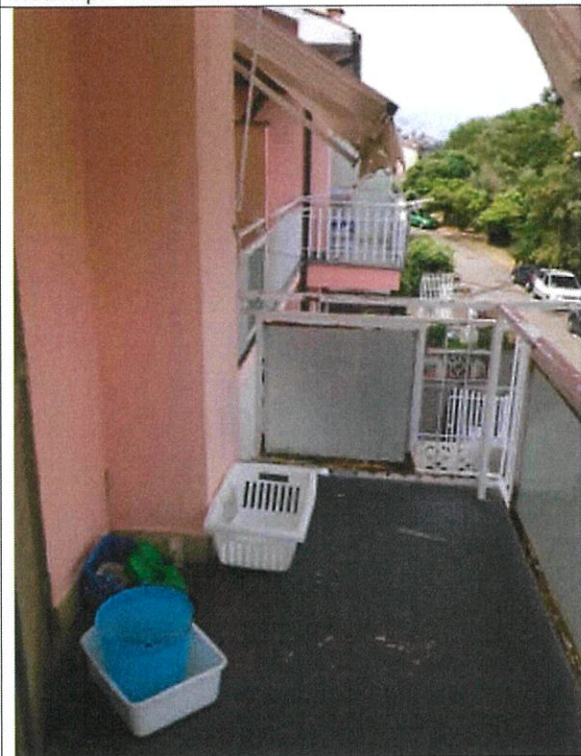

Balcone – piano primo



Terrazzo sul retrospetto – piano terra

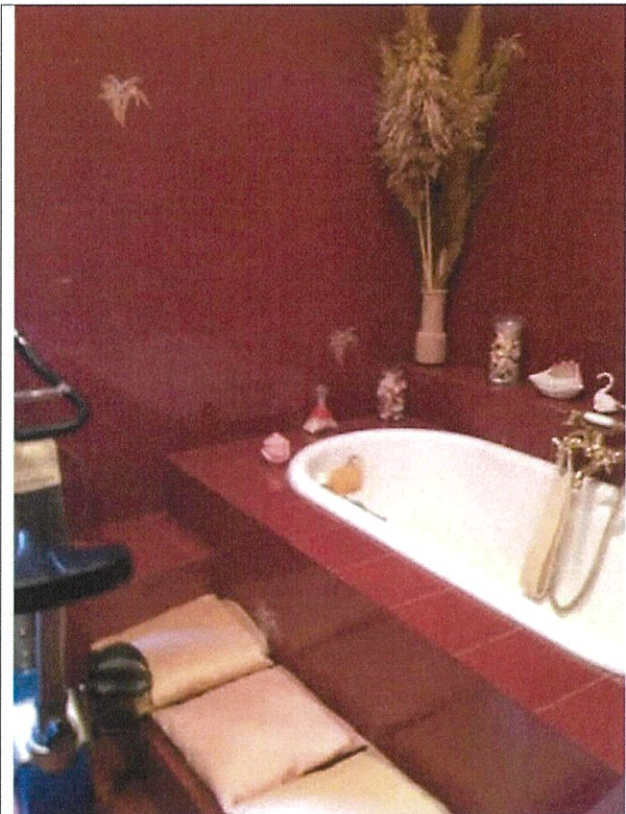

Bagno- piano primo

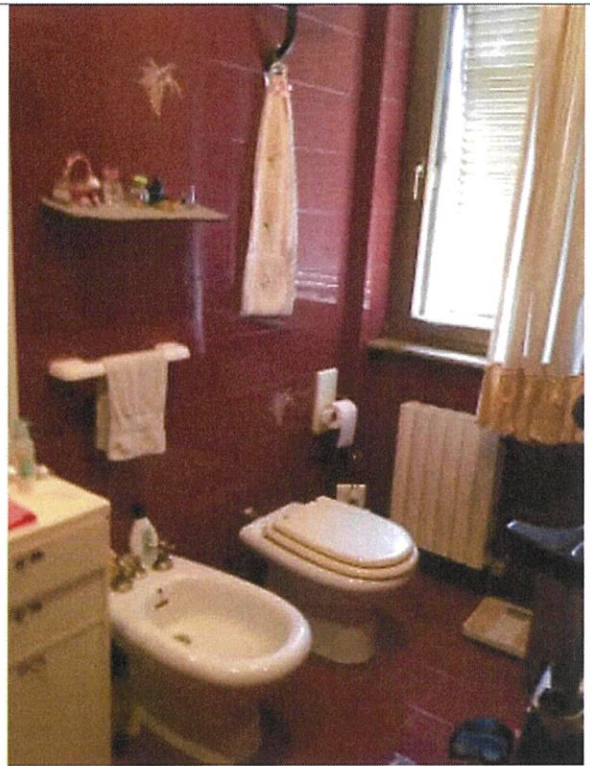

Disimpegno- piano primo



Rip.- piano primo



bagno- piano terra

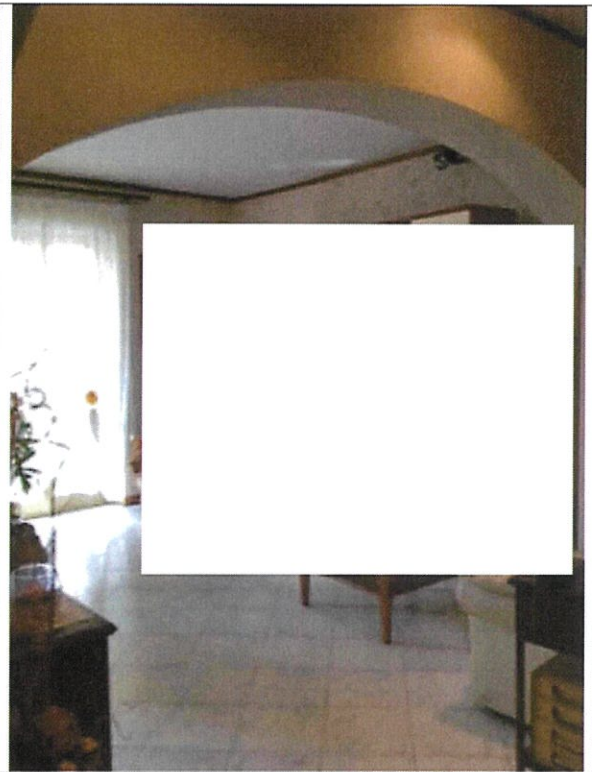

Soggiorno- piano terra



Camera da letto- piano primo

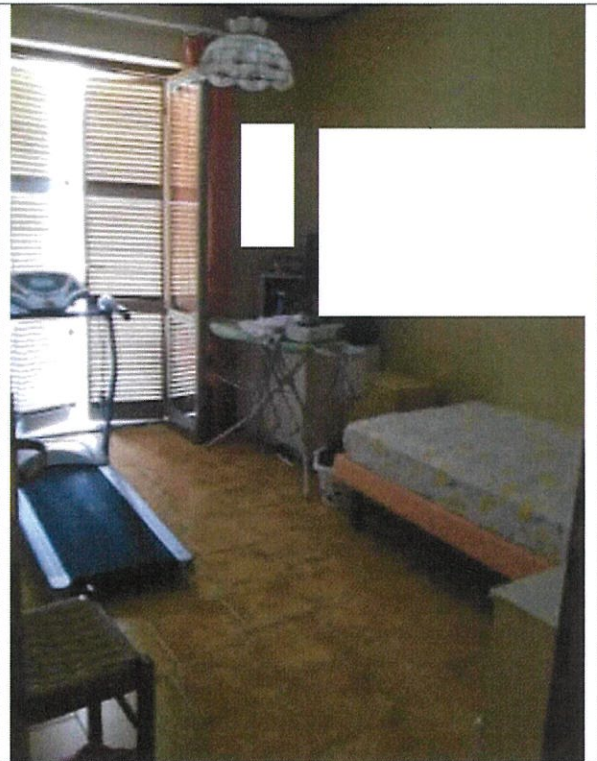

Camera da letto – piano primo



Ingresso- piano terra



Disimpegno- piano terra

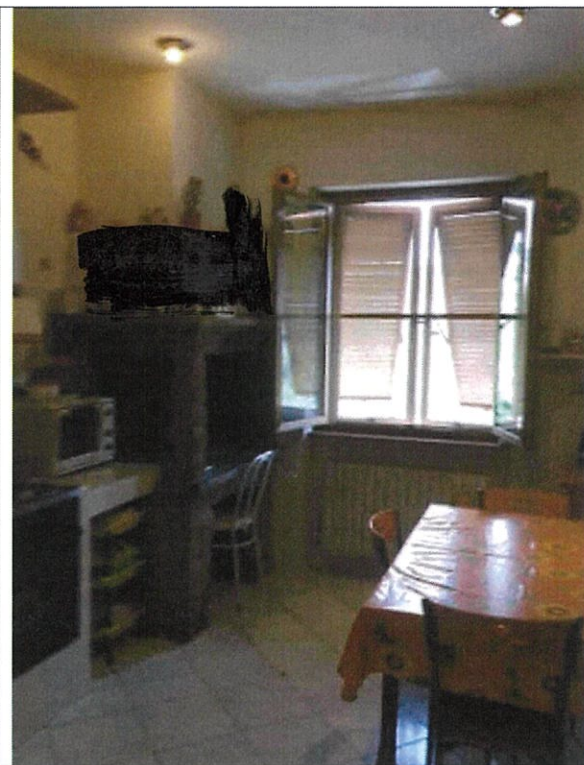

cucina- piano terra

