# LOTTO N°1

Firmato Da: MANSUINO GIANNI Emesso Da: INFOCAMERE QUALIFIED ELECTRONIC SIGNATURE CA Serial#: a84aa

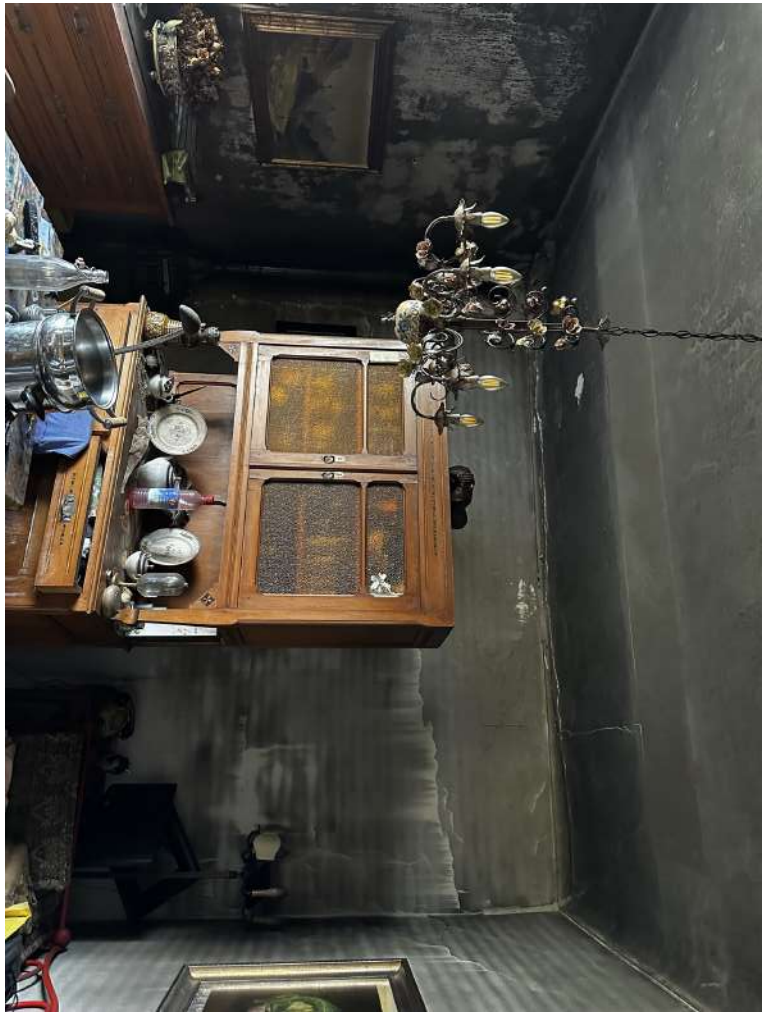

Firmato Da: MANSUINO GIANNI Emesso Da: INFOCAMERE QUALIFIED ELECTRONIC SIGNATURE CA Serial#: a84aa

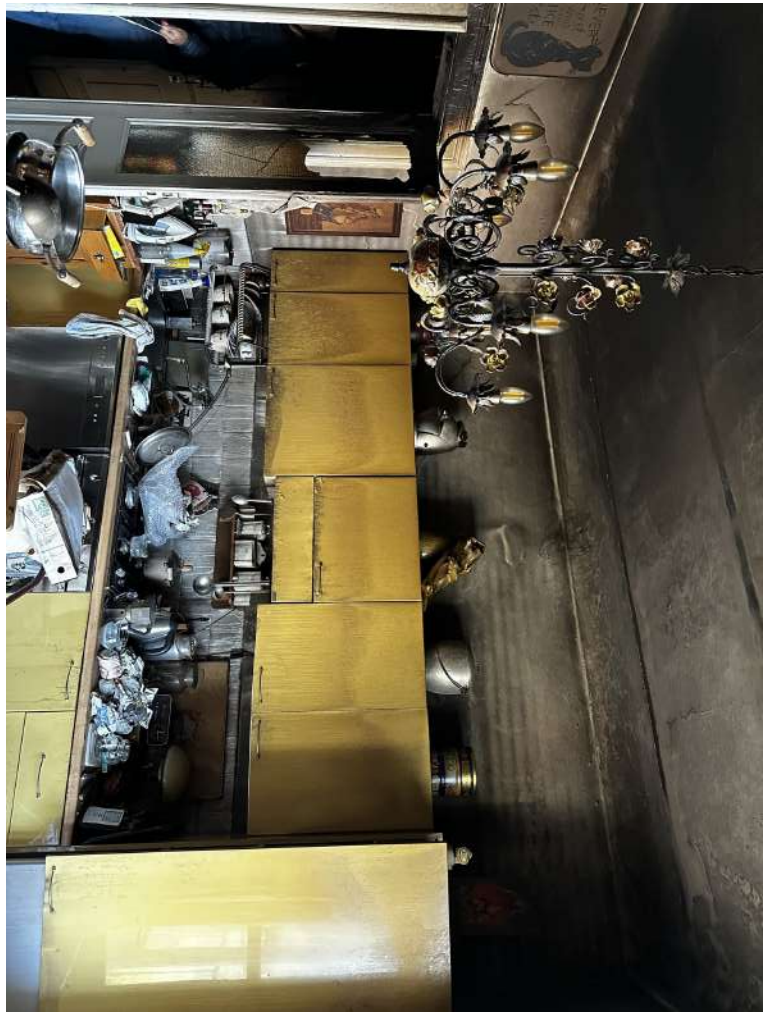

Firmato Da: MANSUINO GIANNI Emesso Da: INFOCAMERE QUALIFIED ELECTRONIC SIGNATURE CA Serial#: a84aa

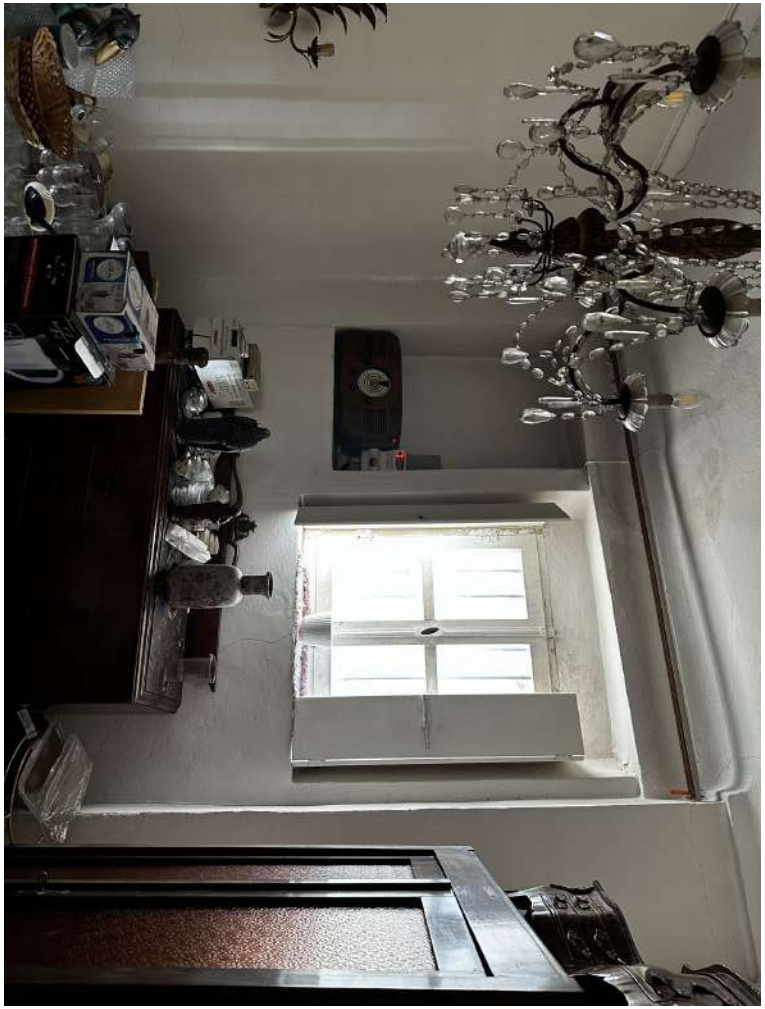

Firmato Da: MANSUINO GIANNI Emesso Da: INFOCAMERE QUALIFIED ELECTRONIC SIGNATURE CA Serial#: a84aa

Firmato Da: MANSUINO GIANNI Emesso Da: INFOCAMERE QUALIFIED ELECTRONIC SIGNATURE CA Serial#: a84aa

Firmato Da: MANSUINO GIANNI Emesso Da: INFOCAMERE QUALIFIED ELECTRONIC SIGNATURE CA Serial#: a84aa

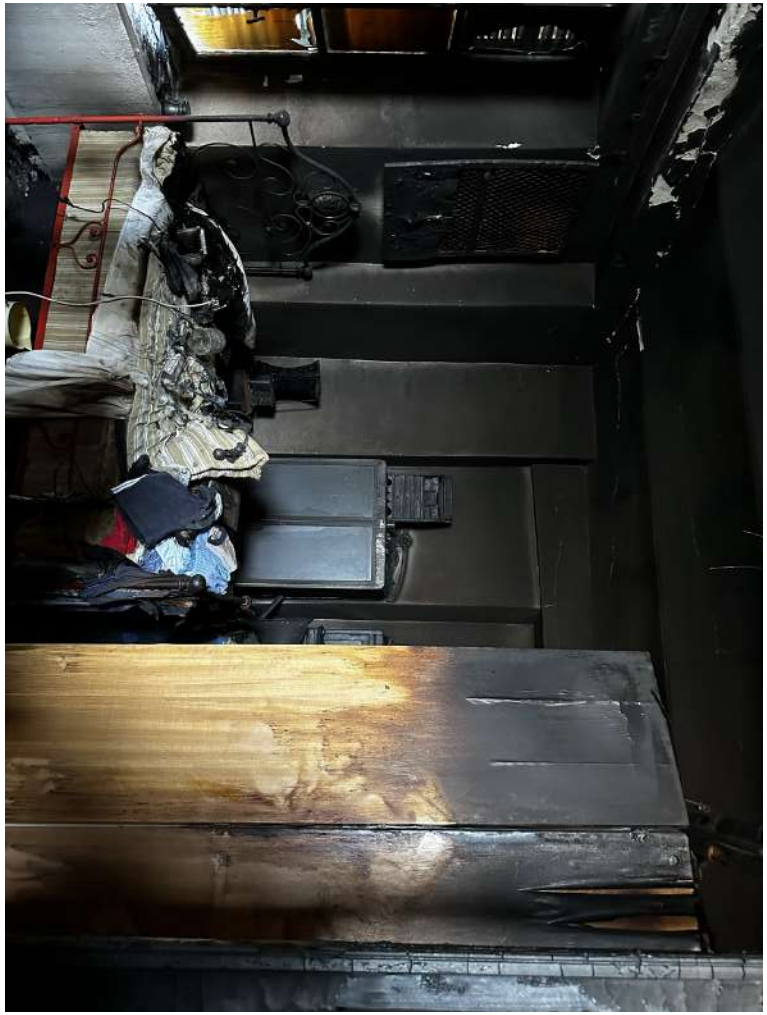

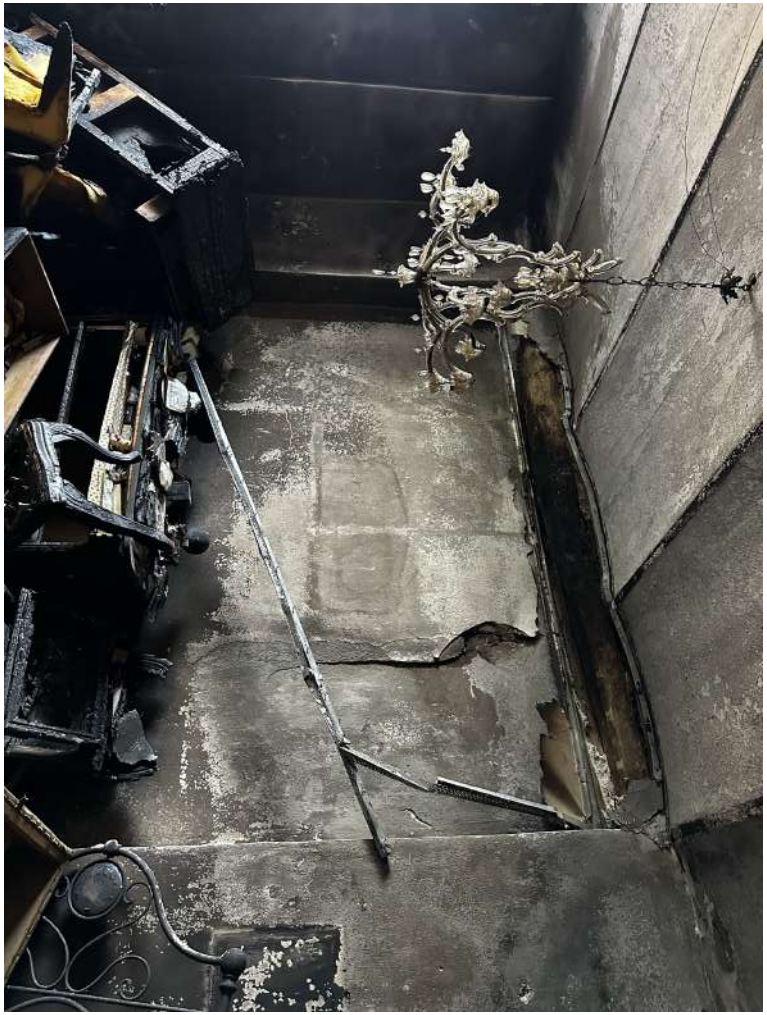

Firmato Da: MANSUINO GIANNI Emesso Da: INFOCAMERE QUALIFIED ELECTRONIC SIGNATURE CA Serial#: a84aa

Firmato Da: MANSUINO GIANNI Emesso Da: INFOCAMERE QUALIFIED ELECTRONIC SIGNATURE CA Serial#: a84aa

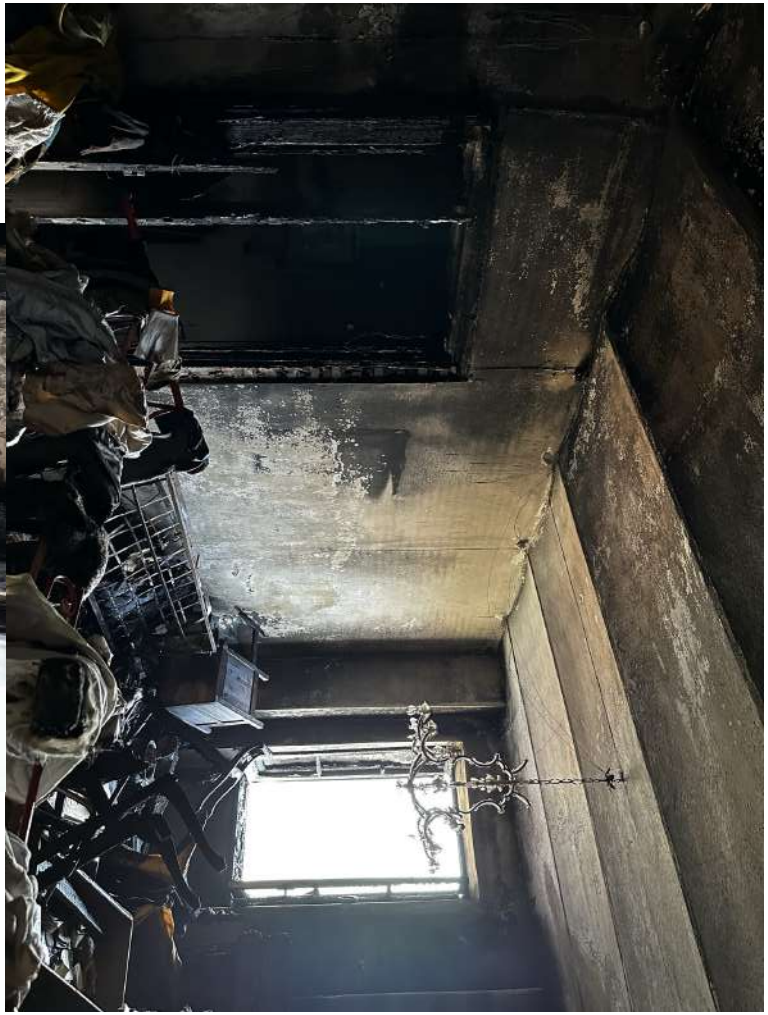

Firmato Da: MANSUINO GIANNI Emesso Da: INFOCAMERE QUALIFIED ELECTRONIC SIGNATURE CA Serial#: a84aa

Firmato Da: MANSUINO GIANNI Emesso Da: INFOCAMERE QUALIFIED ELECTRONIC SIGNATURE CA Serial#: a84aa

Firmato Da: MANSUINO GIANNI Emesso Da: INFOCAMERE QUALIFIED ELECTRONIC SIGNATURE CA Serial#: a84aa

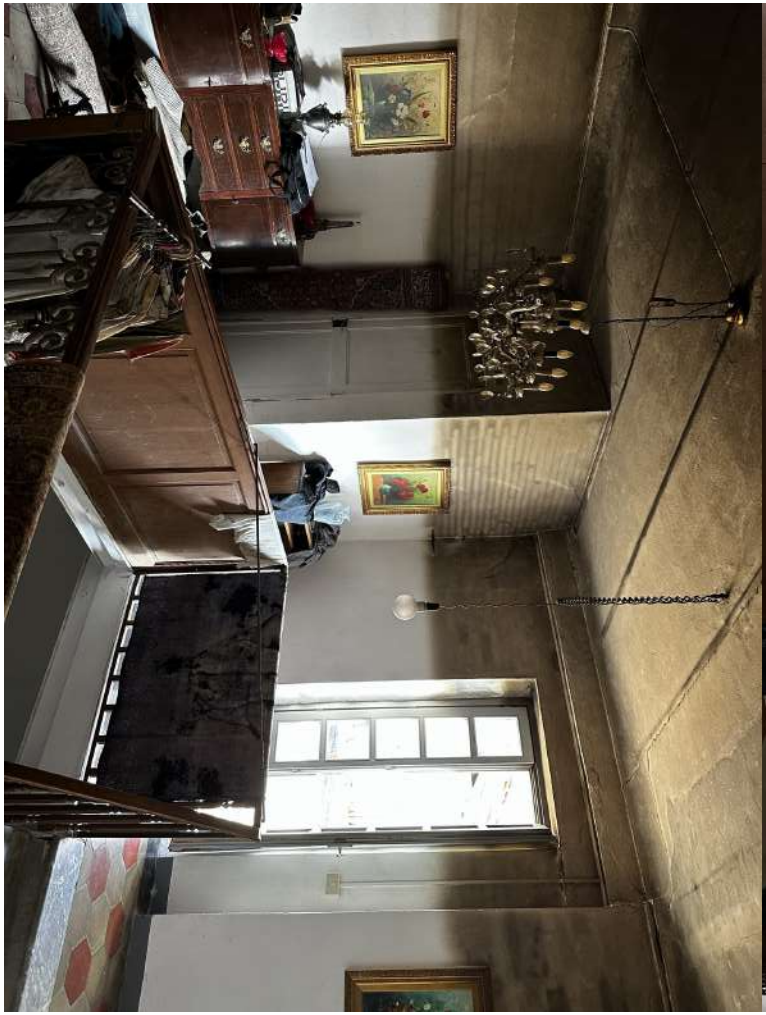

Firmato Da: MANSUINO GIANNI Emesso Da: INFOCAMERE QUALIFIED ELECTRONIC SIGNATURE CA Serial#: a84aa

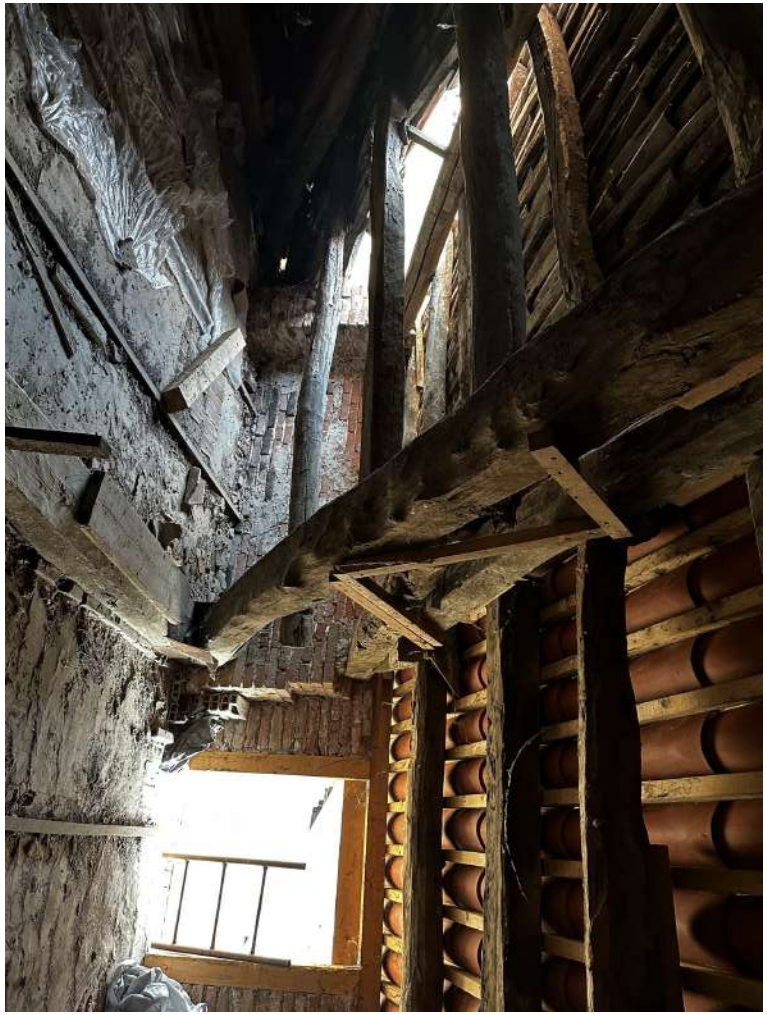

Firmato Da: MANSUINO GIANNI Emesso Da: INFOCAMERE QUALIFIED ELECTRONIC SIGNATURE CA Serial#: a84aa

Firmato Da: MANSUINO GIANNI Emesso Da: INFOCAMERE QUALIFIED ELECTRONIC SIGNATURE CA Serial#: a84aa