

RILIEVO
LOTTO 10

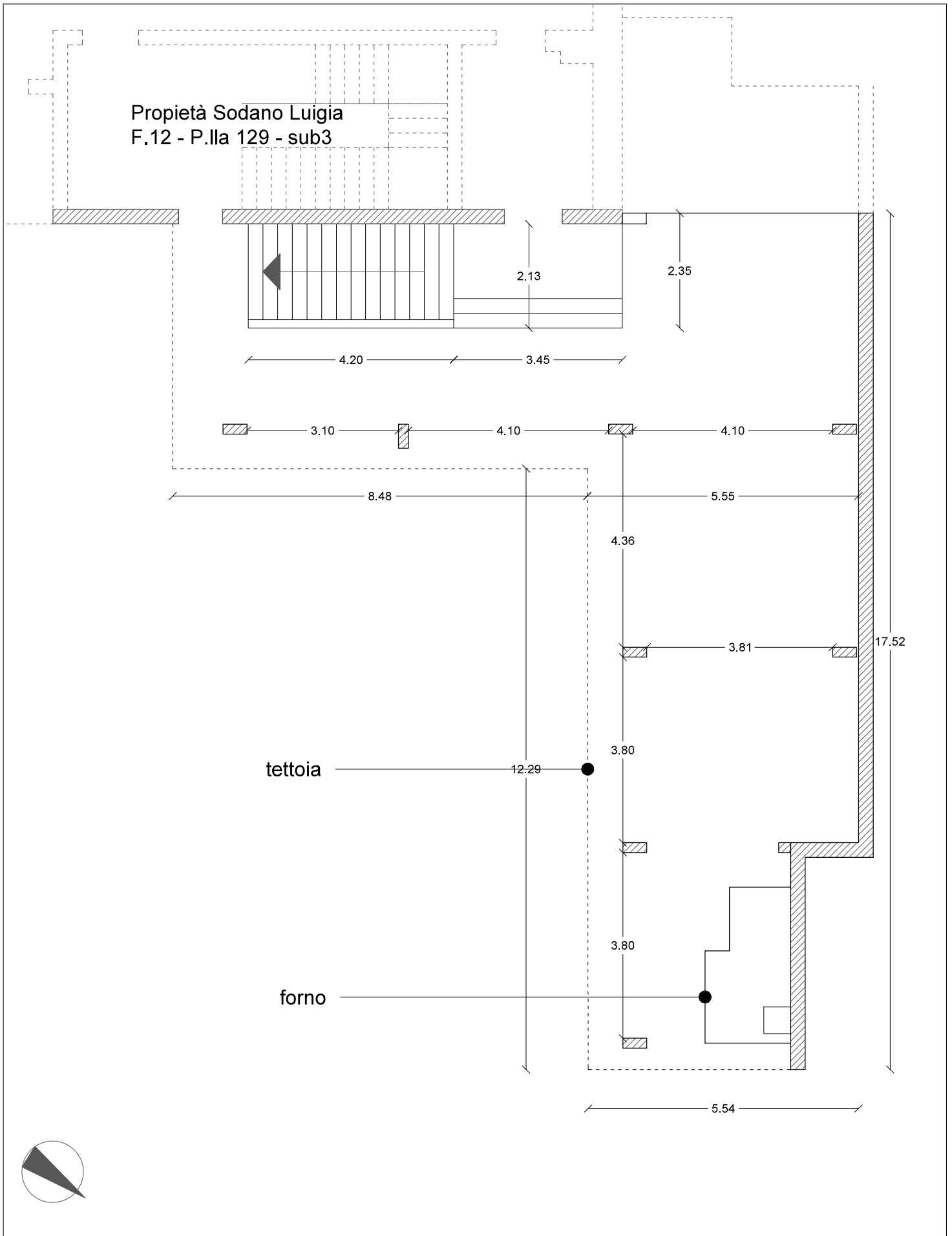

via Starza della Regina

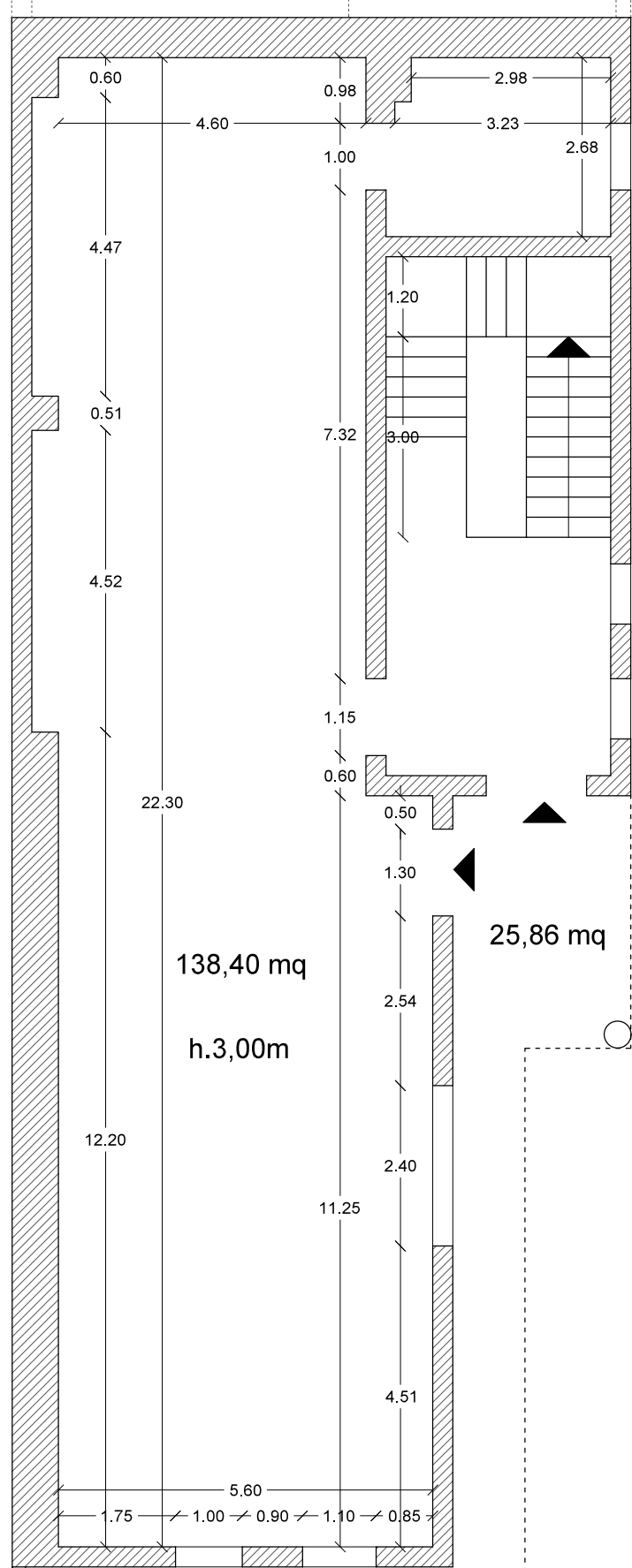

138,40 mq

h.3,00m

25,86 mq

Proprietà Sodano Luigia
F.12 - P.IIa 129 - sub 2

F.12 - P.IIa 929

F.12 - P.IIa 130 - sub 2

Unità negoziabile 20_ F.glio 12 - P.IIa 129 - Sub 3
Stato di Fatto

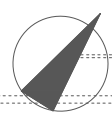

Proprietà Sodano Luigia
F.12 - P.IIa 129 - sub 2

Via Starza della Regina

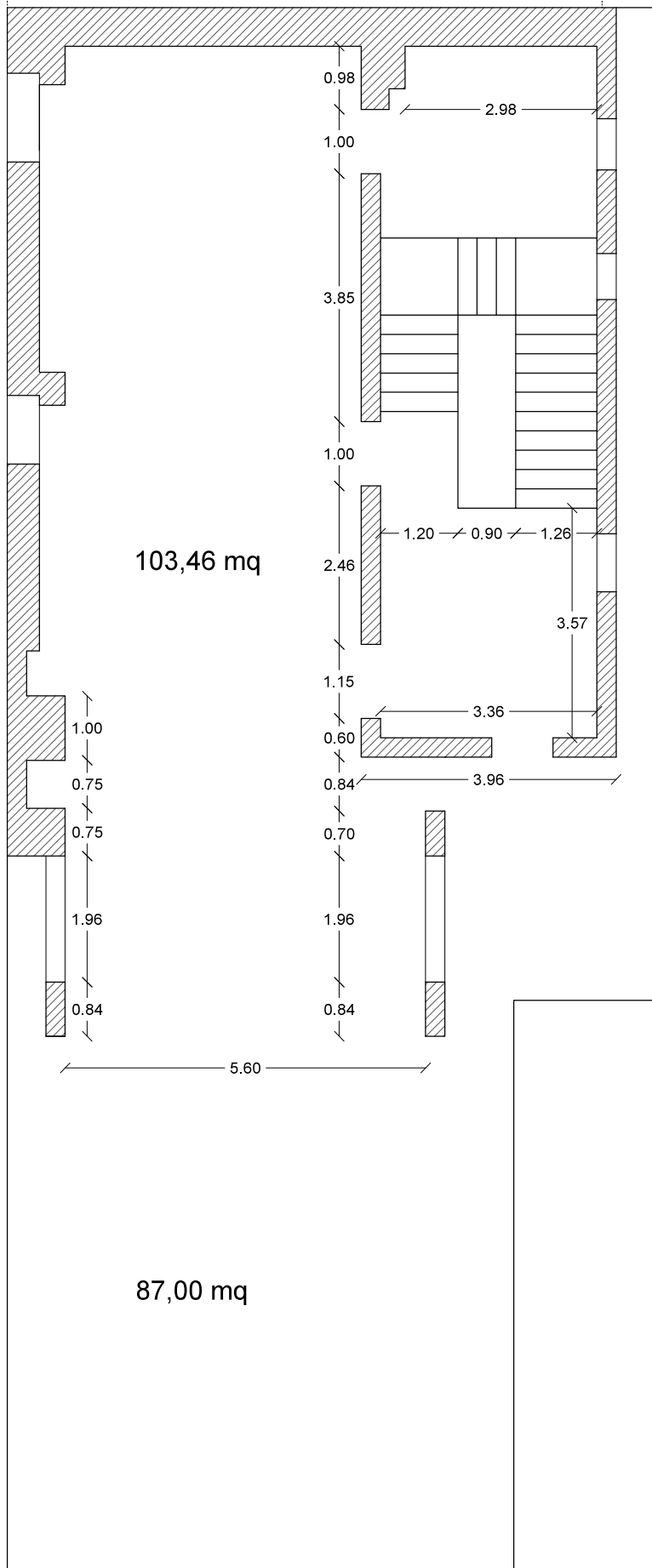

F.12 - P.IIa 929

F.12 - P.IIa 130 - sub 2



Unità negoziale 21/22_ F.glio 12 - P.IIa 129 - Sub 4, 5
Stato di Fatto

Proprietà Sodano Luigia
F.12 - P.Ila 129 - sub 2

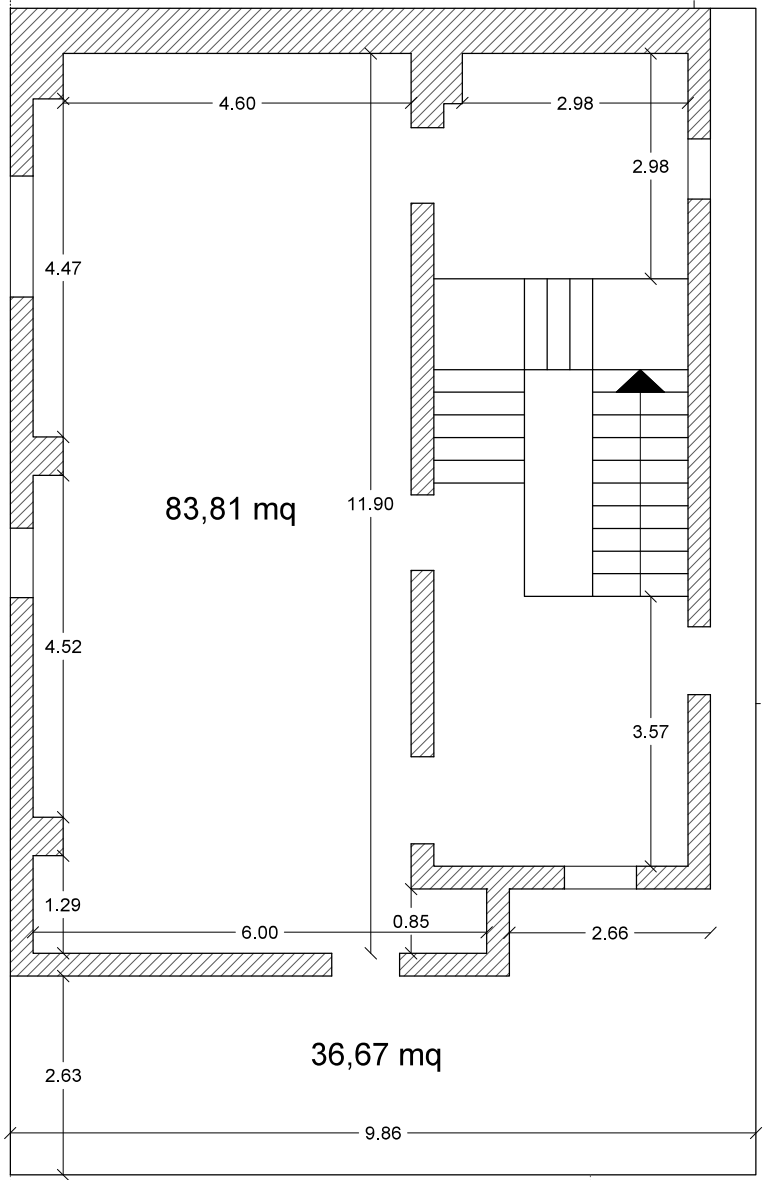

F.12 - P.Ila 130 - sub 2



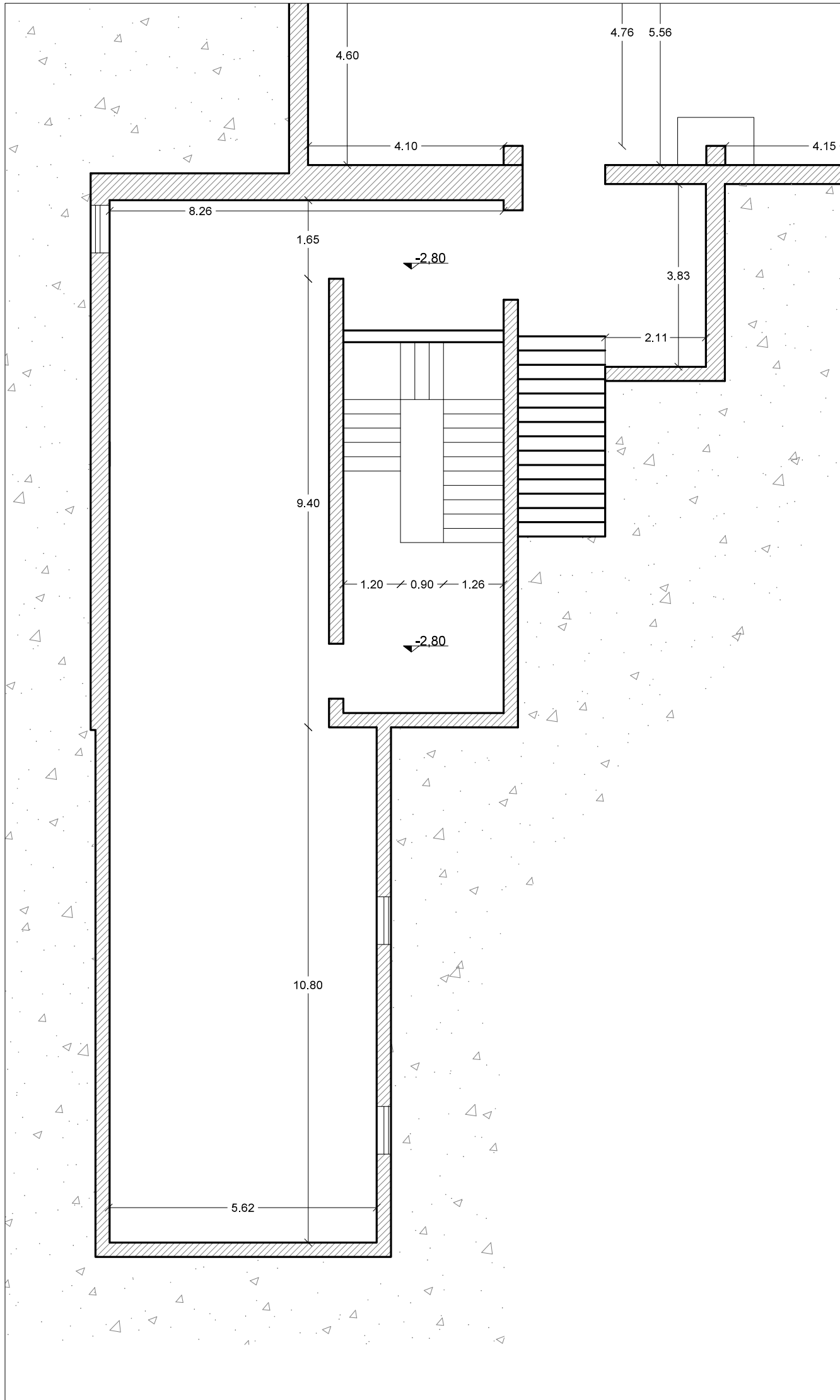

Unità negoziabile 25_ F.glio 12 - P.IIa 129 - Sub 7
 stato di fatto
 1:100

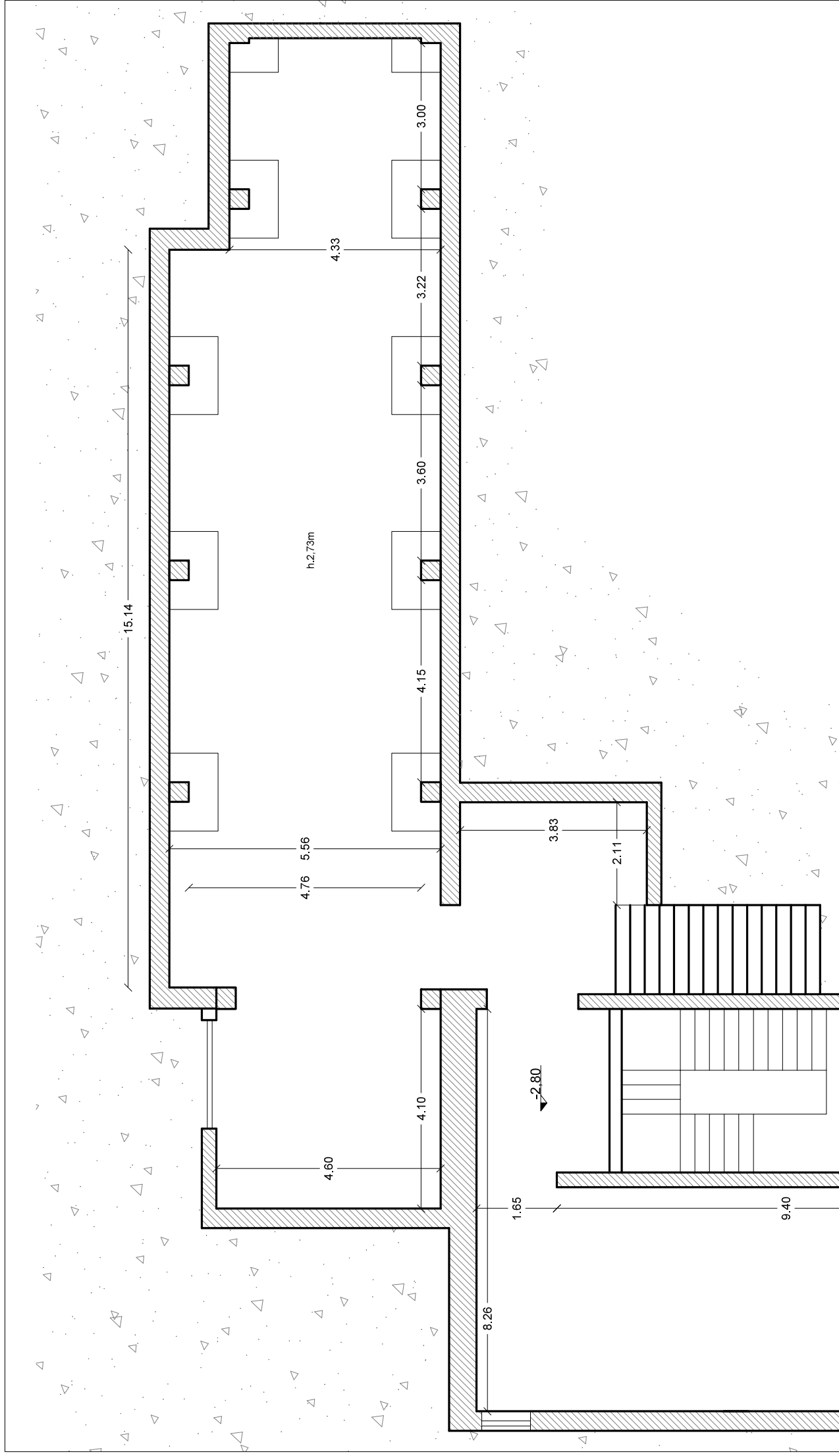

Unità negoziabile 25_ F.oglio 12 - P.IIa 129 - Sub 8
 Stato di Fatto
 1:100