

**Lotto n° 1: B. Magazzino (Luzzi)**

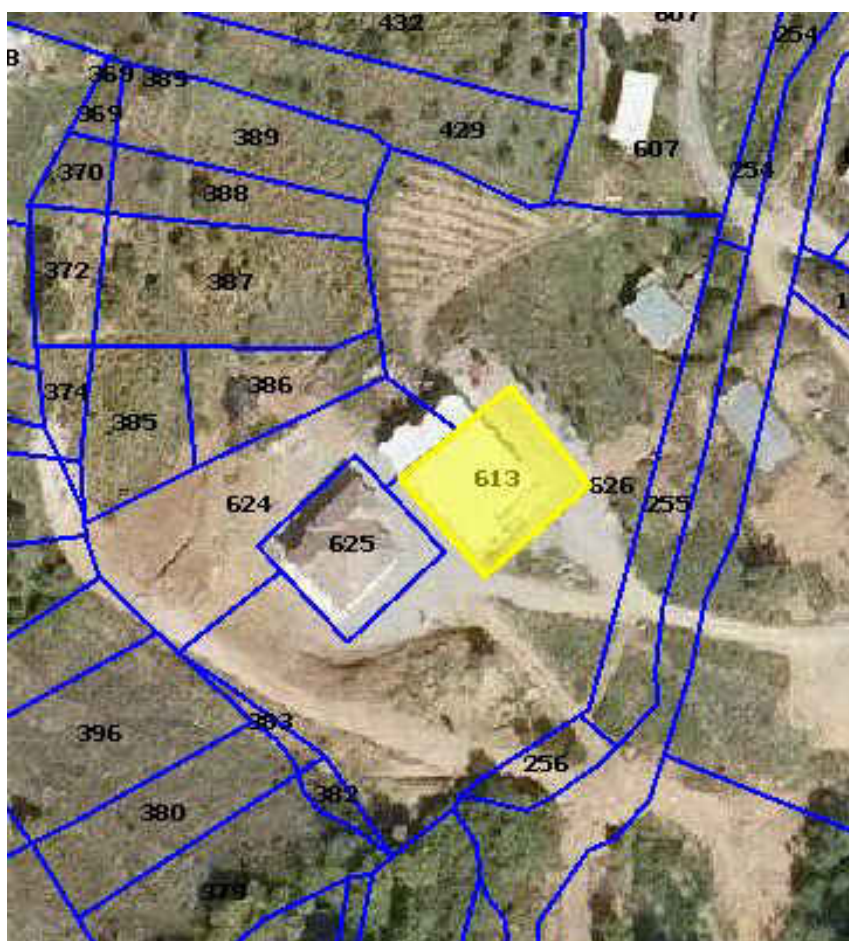

stralcio di mappa catastale



ortofoto

**Lotto n° 1: B. Magazzino (Luzzi)**



ingresso, lato nord-est, con ripostiglio aggiunto

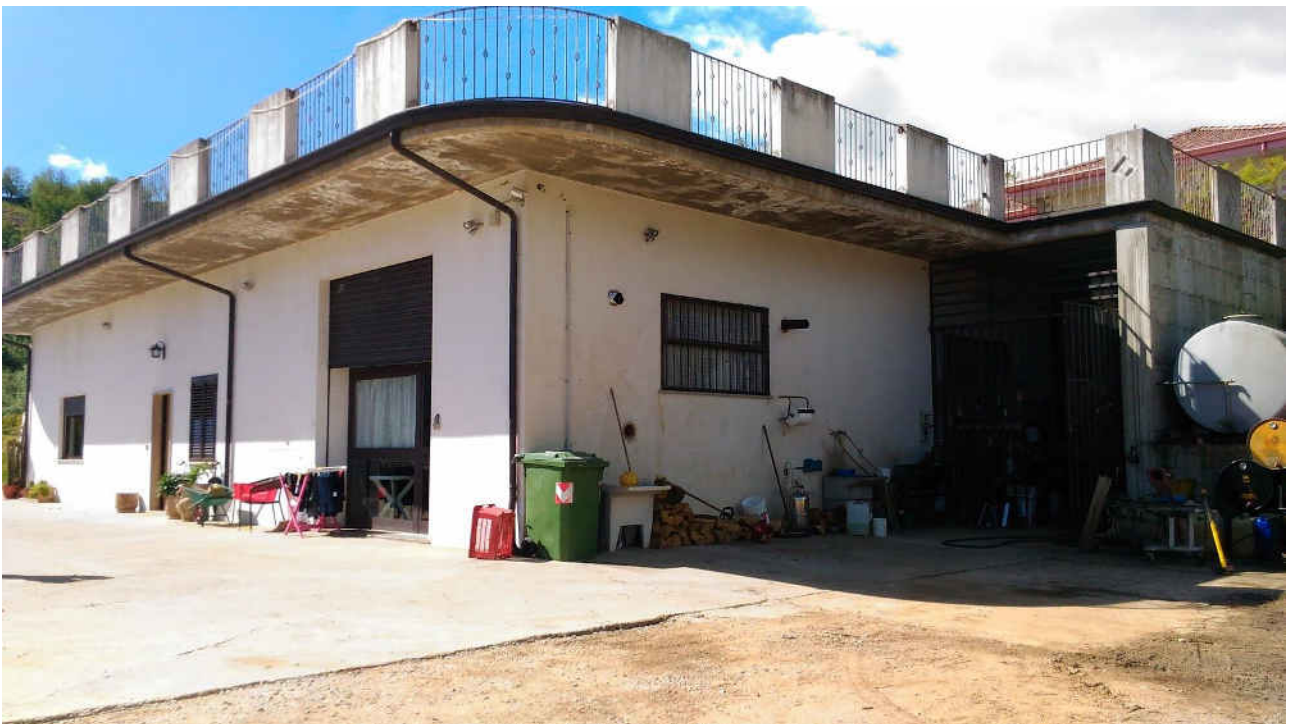

lato nord-ovest

**Lotto n° 1: B. Magazzino (Luzzi)**



intercapedine, lato sud-ovest, usata come ripostiglio



lastrico solare-terrazzo

**Lotto n° 1: B. Magazzino (Luzzi)**

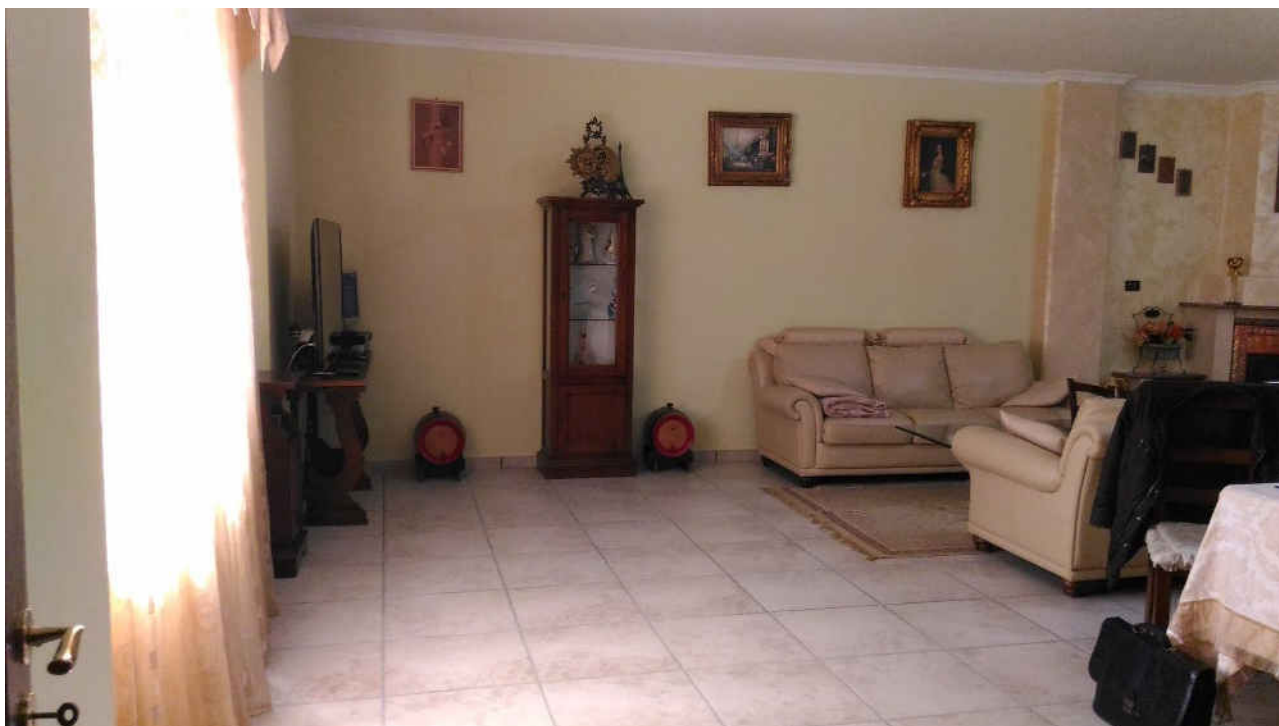

soggiorno

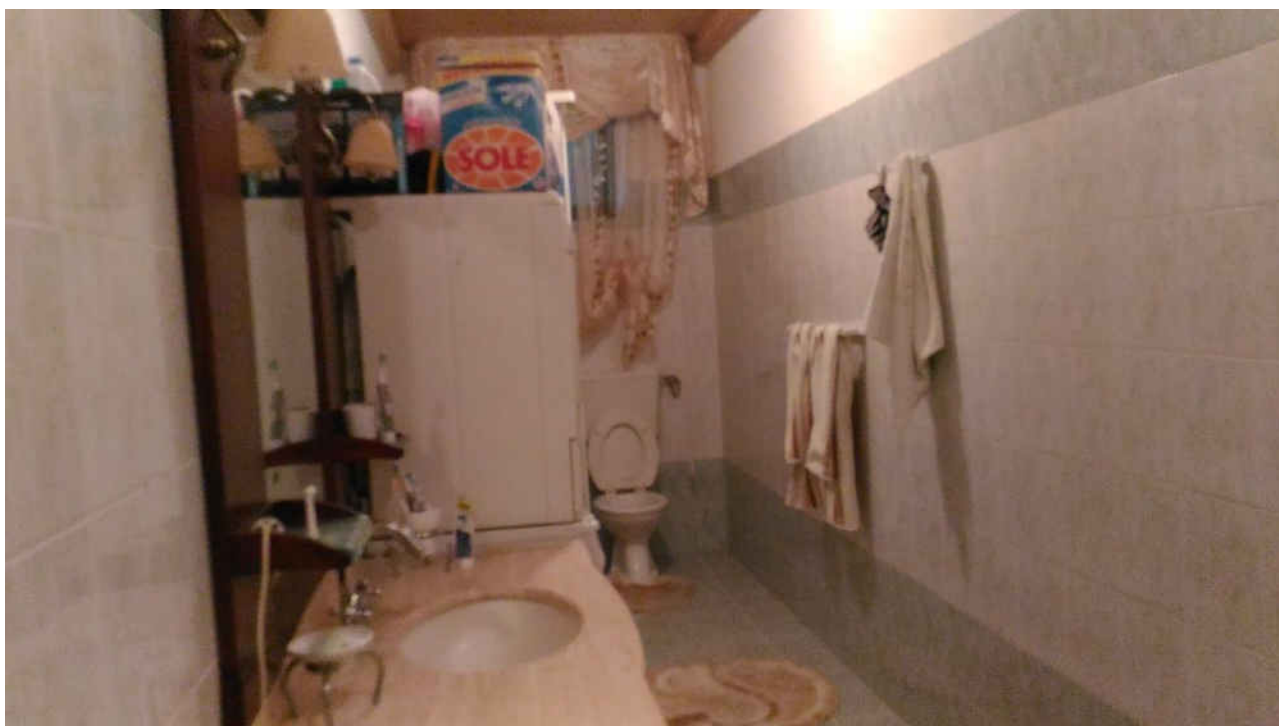

bagno

**Lotto n° 1: B. Magazzino (Luzzi)**

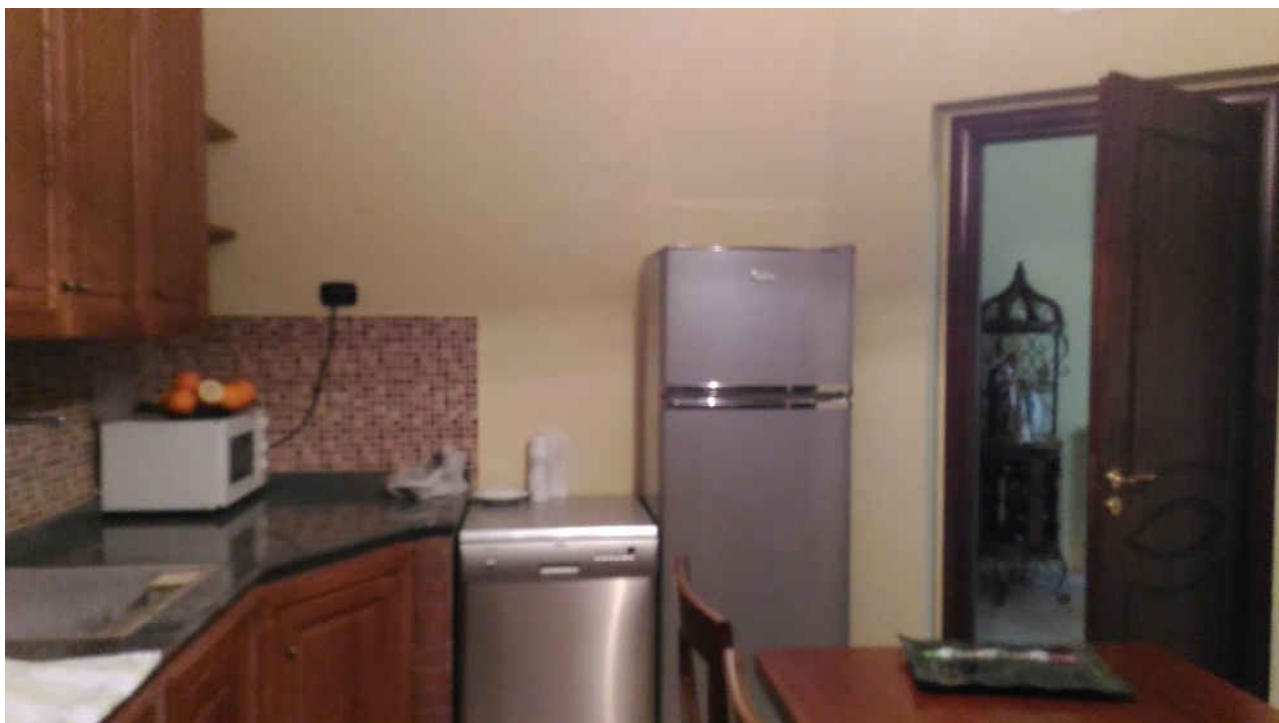

cucina

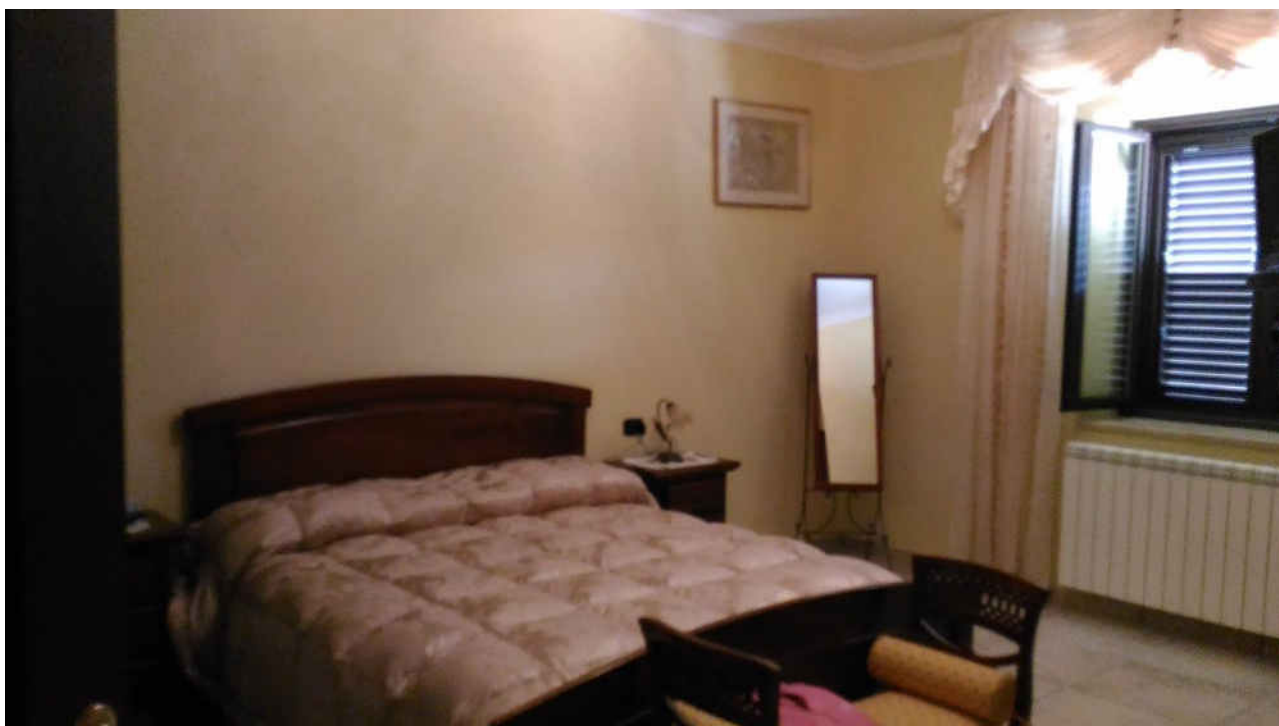

camera da letto

**Lotto n° 1: B. Magazzino (Luzzi)**

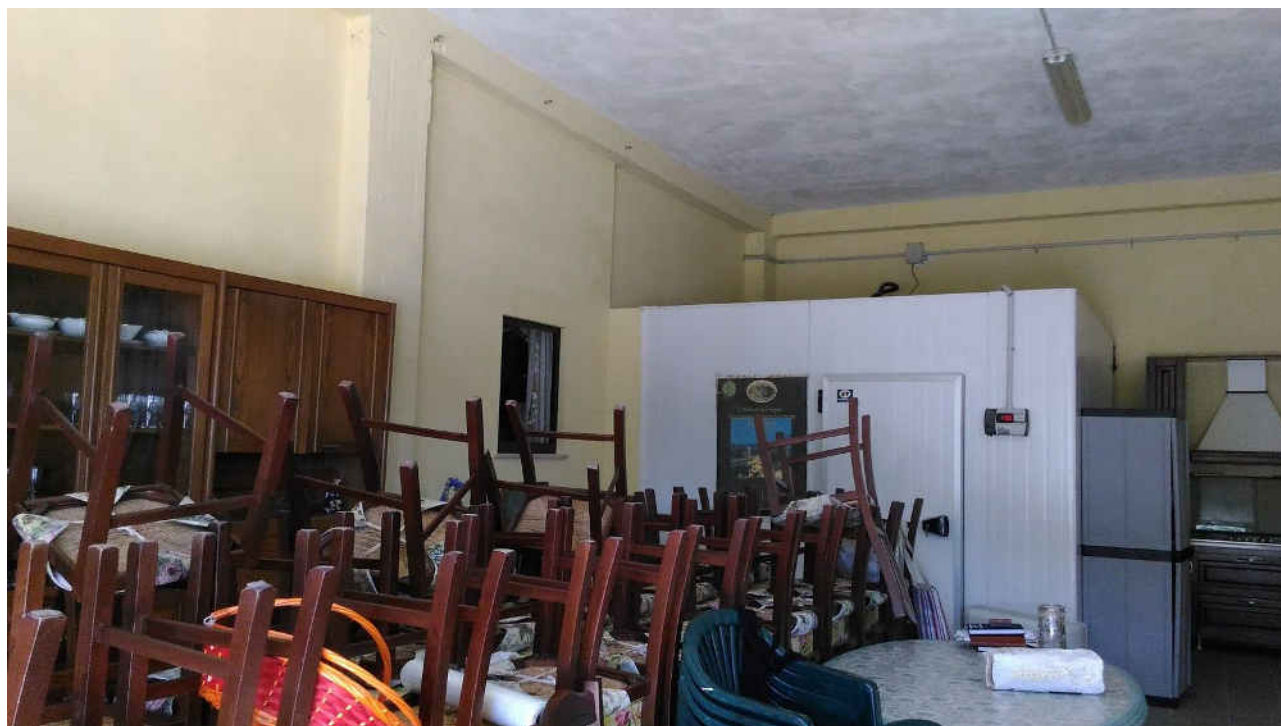

magazzino