

Comune di Castelli Calepio (Bg) - Via Lorenzo Lotto, 9
C.E.U.: Sez. TA - F. 4 mapp. 3821 sub 3

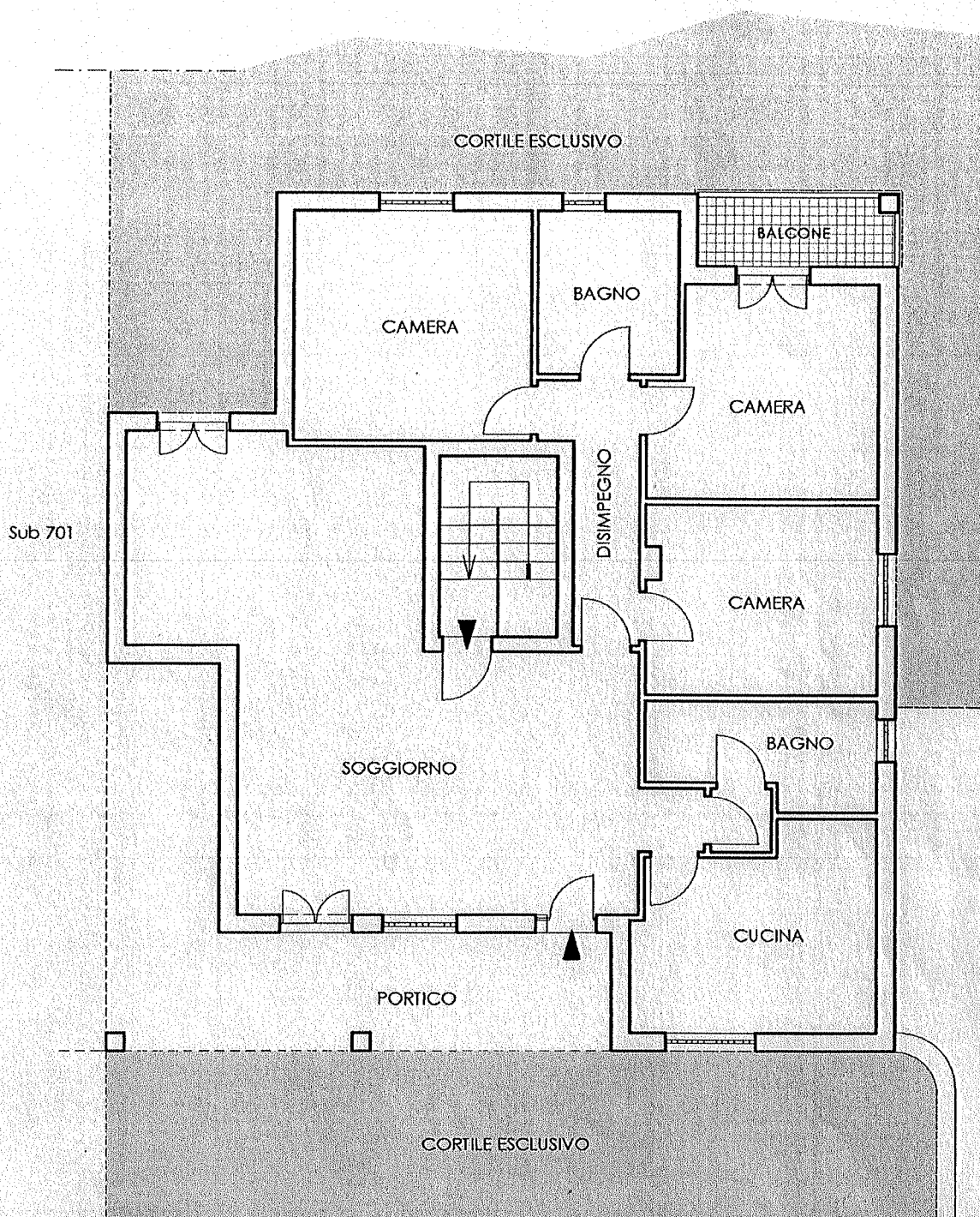

PIANO RIALZATO
H = m 2,80

Superficie lorda circa mq 139,00

Balcone circa mq 4,00

Portico circa mq 24,00

Scala 1 : 100

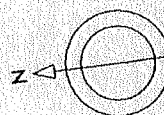

Comune di Castelli Calepio (Bg) - Via Lorenzo Lotto, 9
C.E.U.: Sez. TA - F. 4 mapp. 3821 sub 3

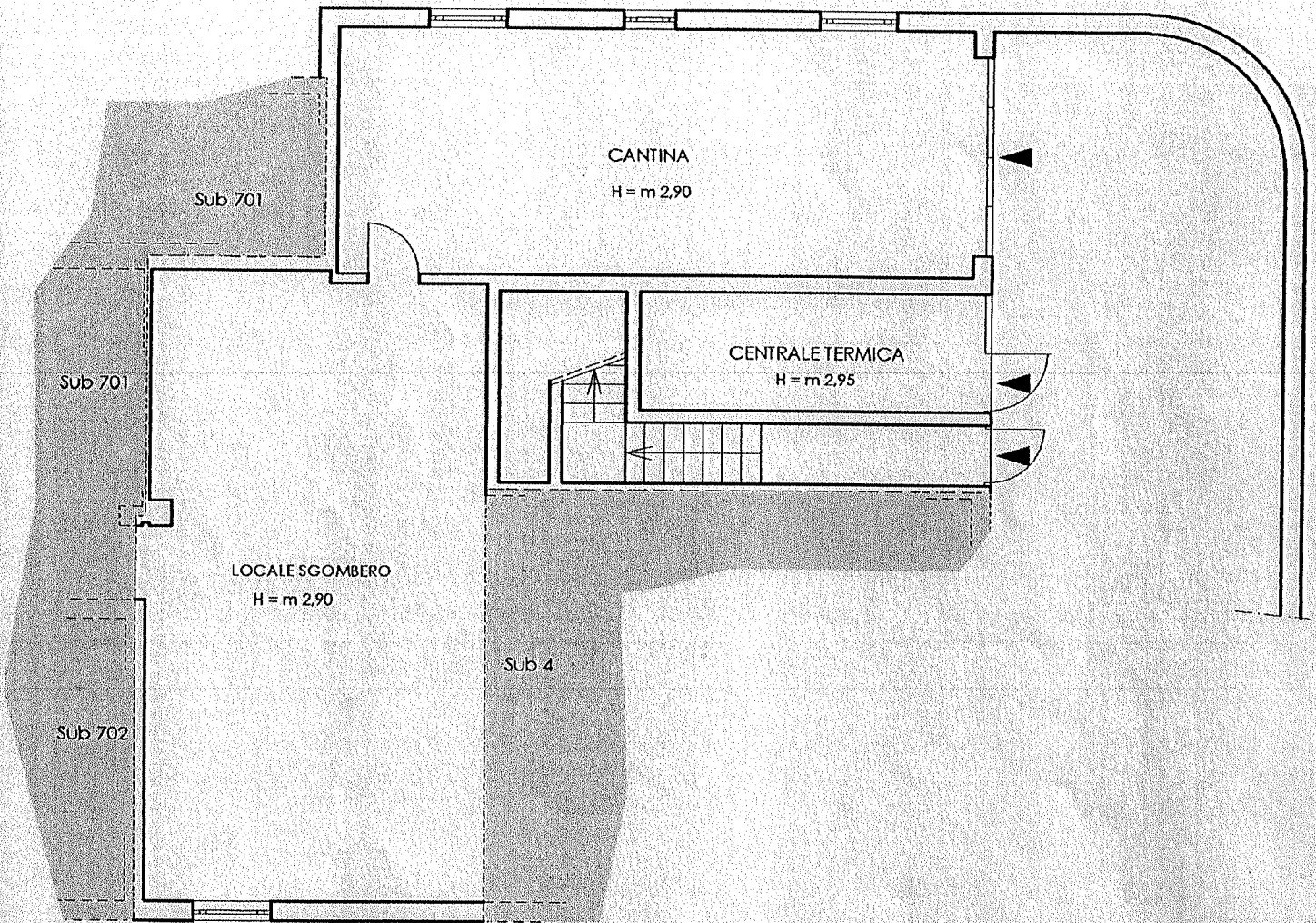

PIANO SEMINTERRATO
Superficie lorda circa mq 124,00
Scala 1 : 100

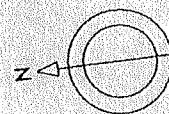

Comune di Castelli Calepio (Bg) - Via Lorenzo Lotto, 9
C.E.U.: Sez. TA - F. 4 mapp. 3821 sub 4

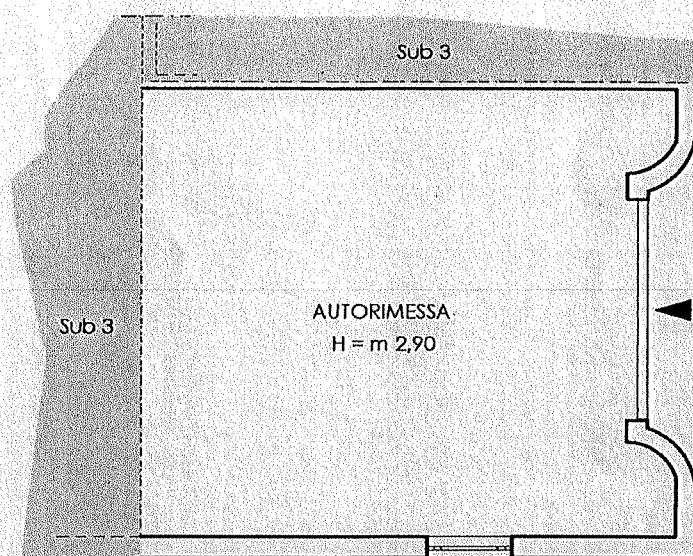

PIANO SEMINTERRATO
Superficie lorda circa mq 50,00
Scala 1 : 100

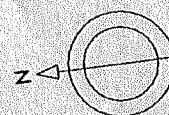

Comune di Castelli Calepio (Bg) - Via Lorenzo Lotto, 7
C.E.U.: Sez. TA - F. 4 mapp. 3821 sub 701

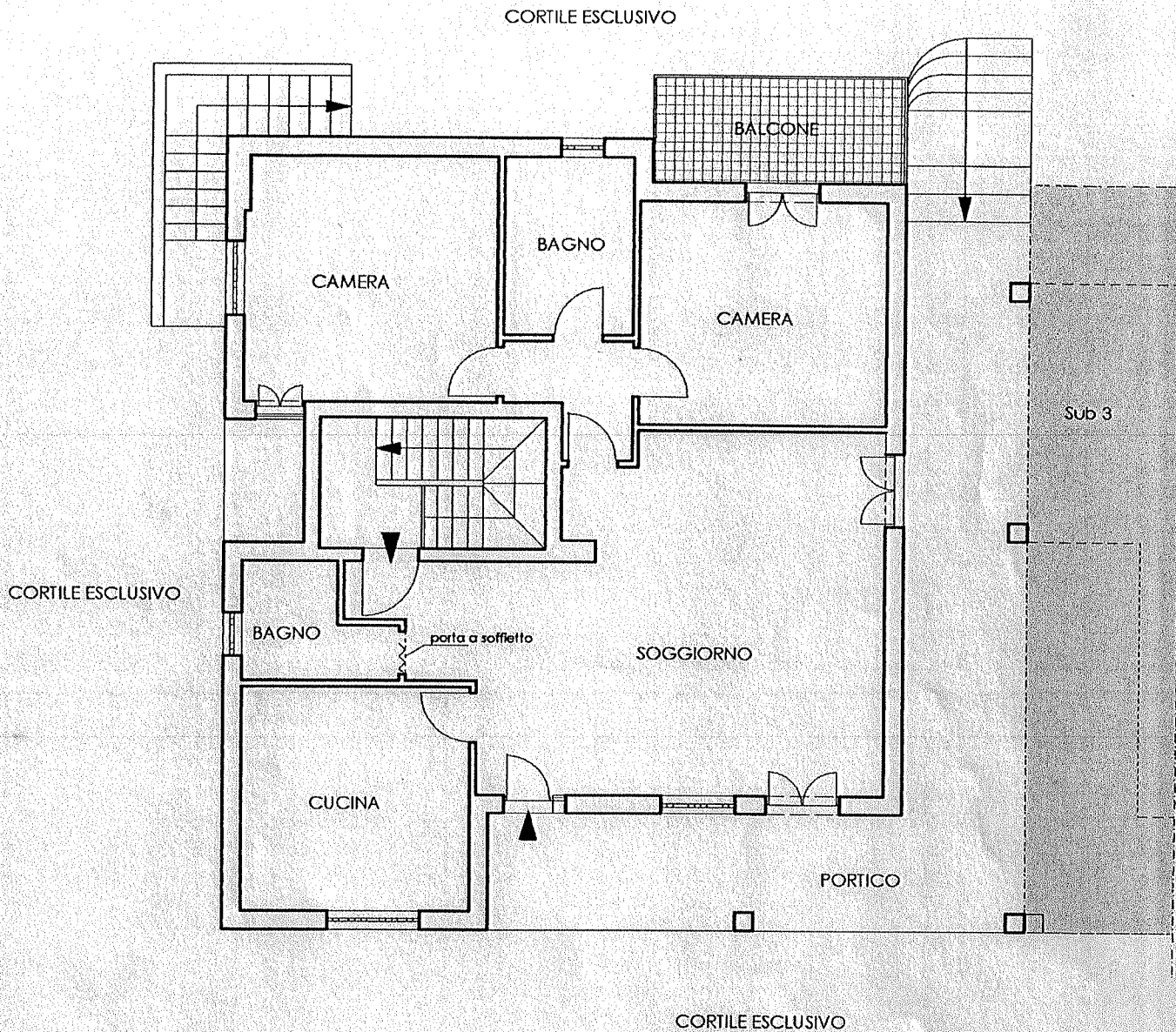

PIANO RIALZATO

H = m 2,75

Superficie lorda circa mq 114,00

Balcone circa mq 7,00

Portico circa mq 36,00

Scala 1 : 100

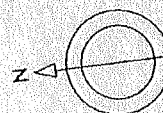

Comune di Castelli Calepio (Bg) - Via Lorenzo Lotto, 7
C.E.U.: Sez. TA - F. 4 mapp. 3821 sub 701

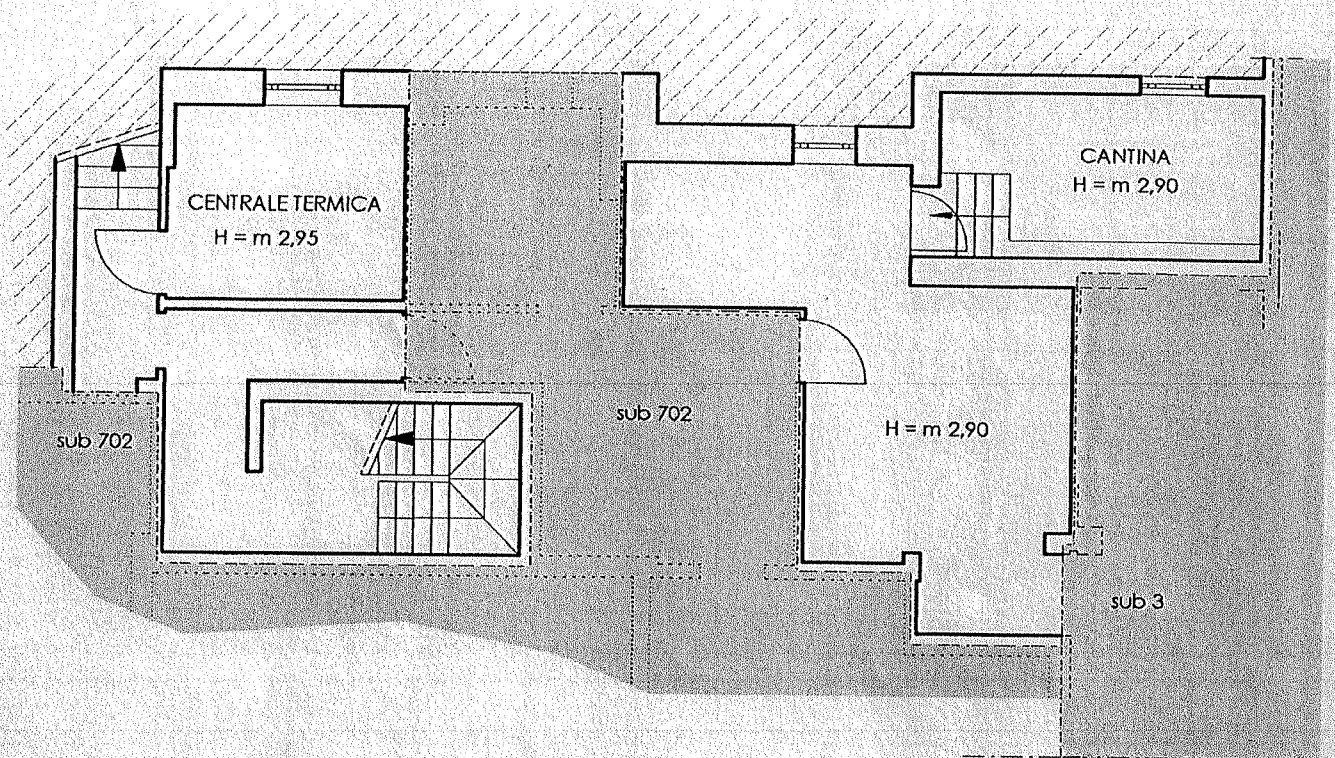

PIANO SEMINTERRATO

Superficie lorda circa mq 77,00

Scala 1 : 100

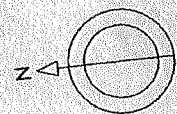

Comune di Castelli Calepio (Bg) - Via Lorenzo Lotto, 7
C.E.U.: Sez. TA - F. 4 mapp. 3821 sub 702

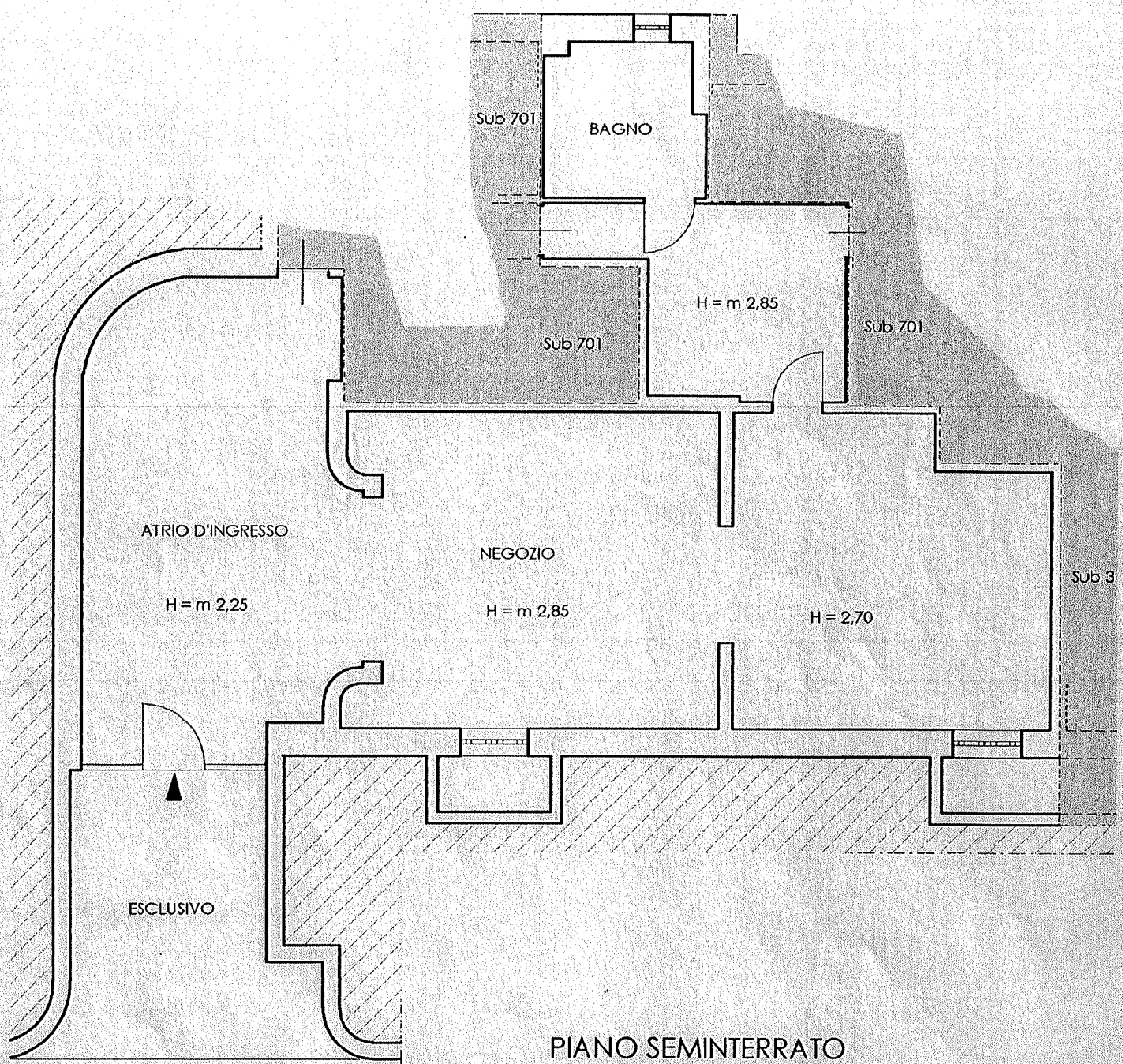

PIANO SEMINTERRATO

VIA LORENZO LOTTO

Superficie lorda circa mq 150,00
Scala 1 : 100

