

Tribunale Di Velletri

Esec.Immobiliare Rge 252/2023

Via del Sempione n.33 -Ardea (Rm)-

Planimetria stato dei luoghi da sopralluogo

Piano Seminterrato scala 1:100

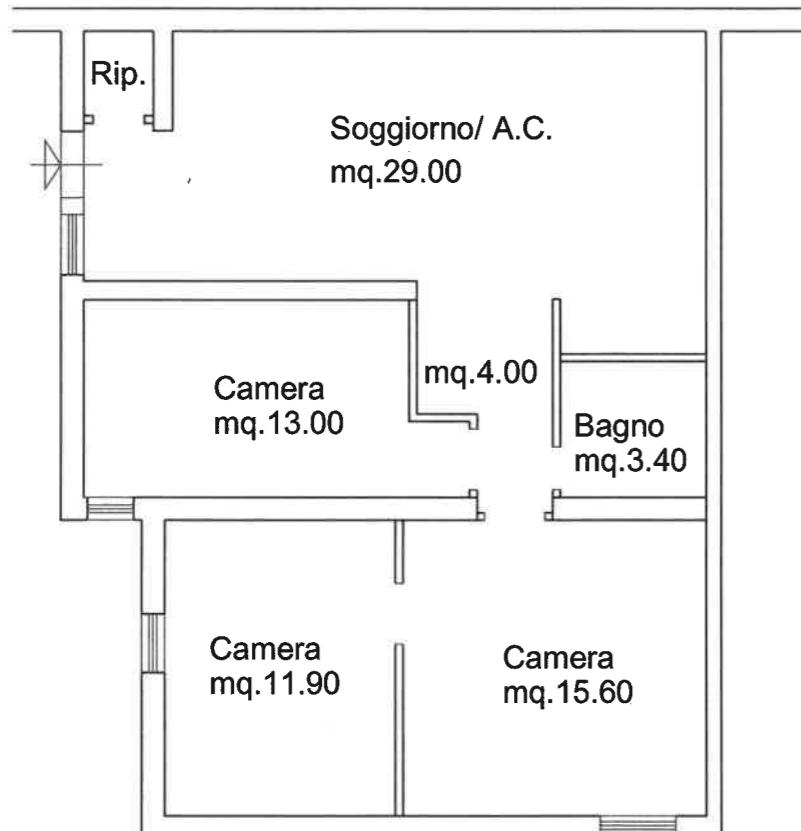

Mq. Calpestabili 76.90

Mq. Lordi 88.00

[Handwritten signature]
N° 9
FLAVIO FLAVOMINI
VELLETRI

Piano Terra scala 1:100

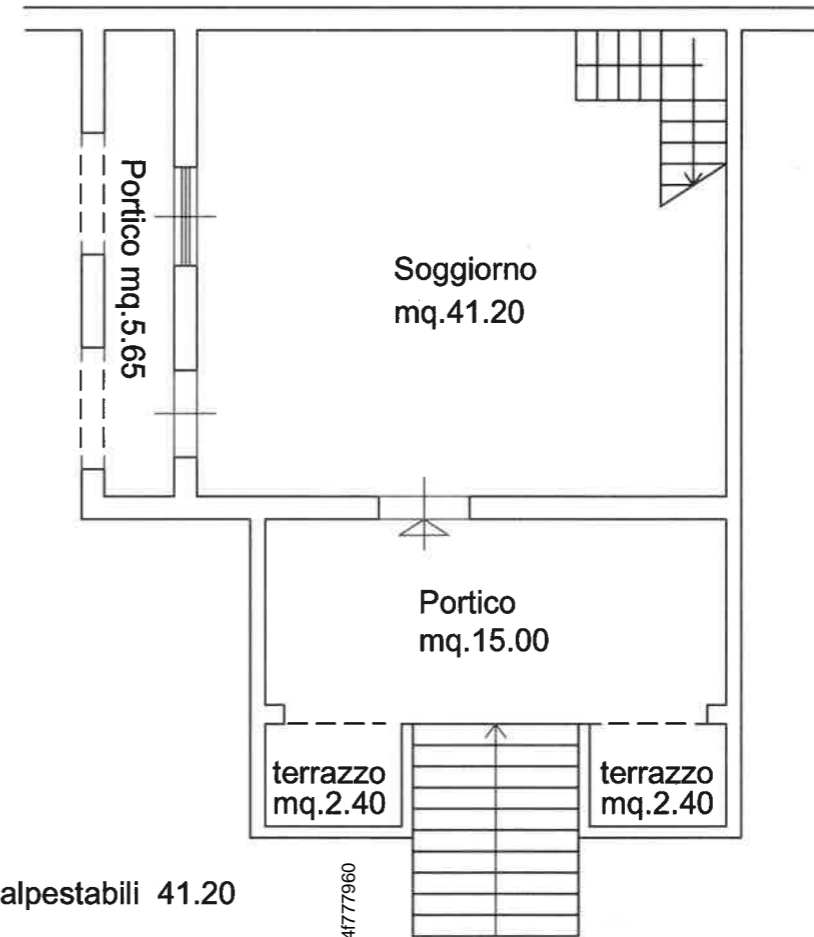

Mq. Calpestabili 41.20

Mq. Lordi 48.00

Mq. Portico 20.65

Mq. Terrazzo 4.80

Piano Primo scala 1:100

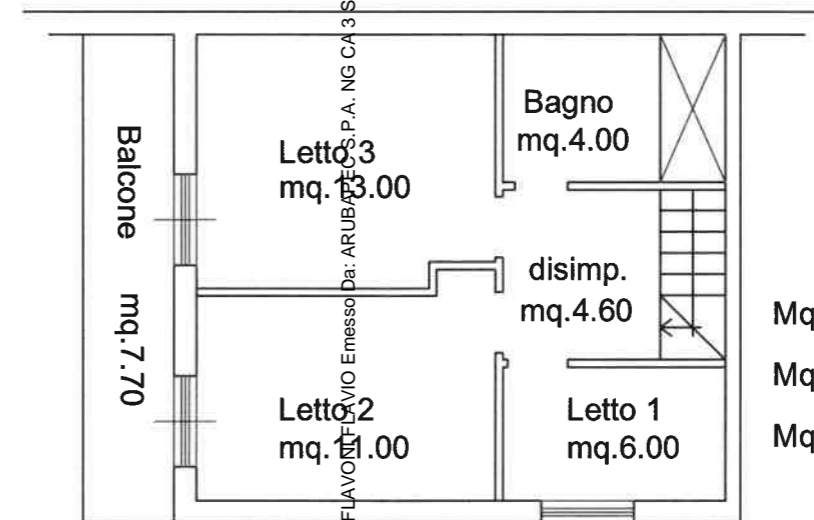

Mq. Calpestabili 38.60

Mq. Lordi 48.00

Mq. Balcone 7.70

Firmato Da: FLAVIO FLAVOMINI
C.C. S.P.A. NG CA 3 Serial: 40409451d25558cf348c6f04777960

