

RILIEVO FOTOGRAFICO

LOTTO 021.A COMPARTO C. ALLOGGIOC3

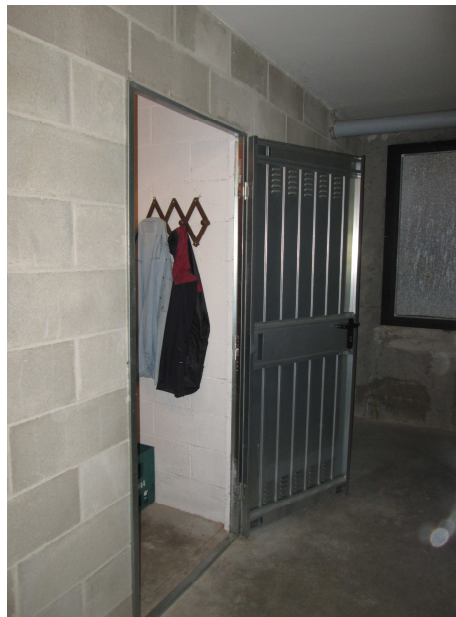



LOTTO 021.A1. COMPARTO C box 1471/14



LOTTO 021.A2. COMPARTO C box 1490/43



Lodi, 30.05.2024

Il perito estimatore: Arch. Stefania Lucchini

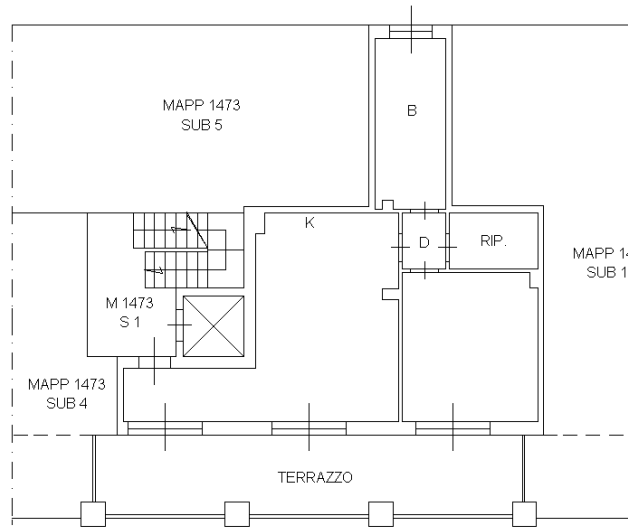

SCHEMA PLANIMETRICO

Lodi, 30.05.2024

Il perito estimatore: Arch. Stefania Lucchini