

RILIEVO FOTOGRAFICO

LOTTO 017.A COMPARTO B. ALLOGGIO B7







LOTTO 017.A1. COMPARTO B box 1471/17





LOTTO 017.A2. COMPARTO B box 1490/24



Lodi, 30.05.2024
Il perito estimatore: Arch. Stefania Lucchini

Stefania Lucchini

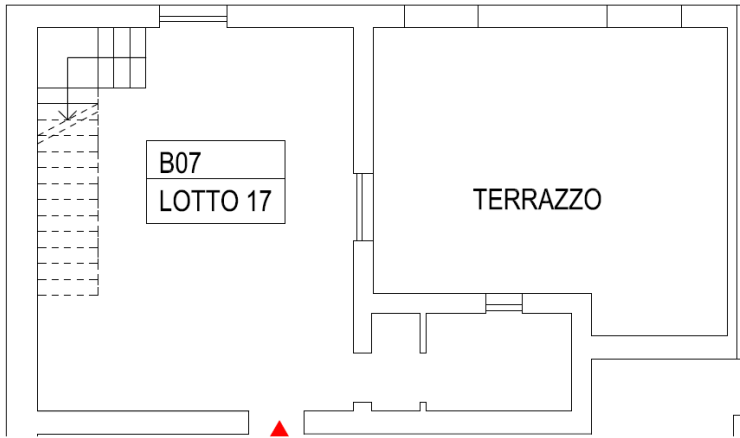

SCHEMA PLANIMETRICO P2

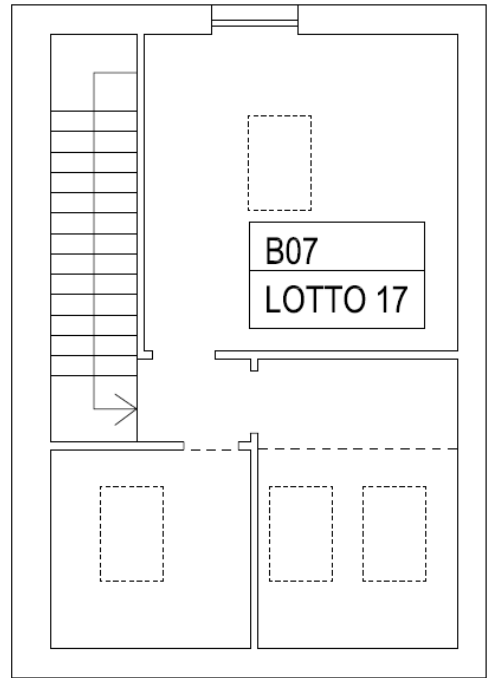

SCHEMA PLANIMETRICO P3

Lodi, 30.05.2024
Il perito estimatore: Arch. Stefania Lucchini

Stefania Lucchini

