

RILIEVO FOTOGRAFICO

LOTTO 014.A COMPARTO B. ALLOGGIO B3







LOTTO 014.A1. COMPARTO B box 1490/3



LOTTO 014.A2. COMPARTO B box 1490/32



Lodi, 30.05.2024
Il perito estimatore: Arch. Stefania Lucchini

Stefania Lucchini

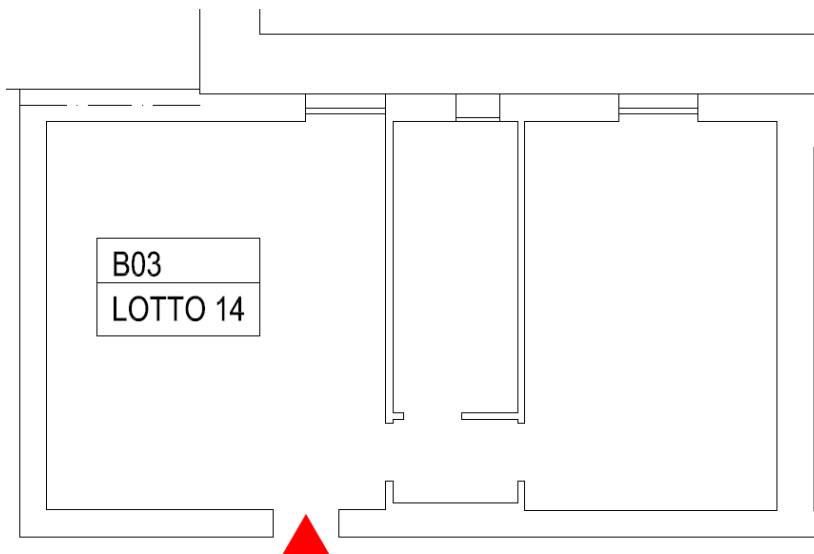

SCHEMA PLANIMETRICO

Lodi, 30.05.2024

Il perito estimatore: Arch. Stefania Lucchini



The image shows a handwritten signature in black ink that reads "Stefania Lucchini". To the right of the signature is a blue circular professional stamp. The stamp contains the text "ORDINE DEGLI ARCHITETTI - LODI" around the perimeter, "STEFANIA LUCCHINI" in the center, and the number "254" below the name.