

Agenzia del Territorio
CATASTO FABBRICATI
Ufficio Provinciale di
Siena

ELABORATO PLANIMETRICO

Compilato da:
Agnelli Amalia

Iscritto all'albo:
Architetti

Prov. Siena N. 187

Comune di Sinalunga

Sezione: Foglio: 64

Particella: 774

Protocollo n. SI0011784 del 10/02/2007

Tipo Mappale n. 56416 del 14/06/2005

Dimostrazione grafica dei subalterni

Scala 1 : 500

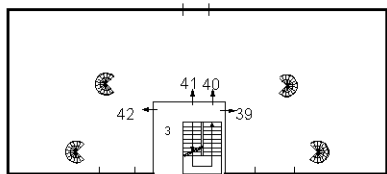

PIANO TERZO

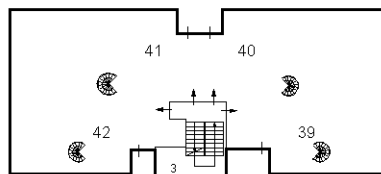

PIANO QUARTO
(SOTTOTETTO)

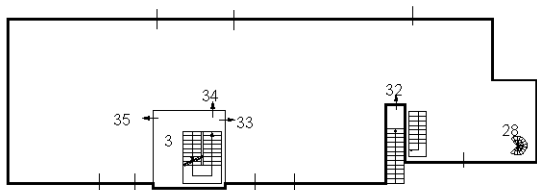

PIANO PRIMO

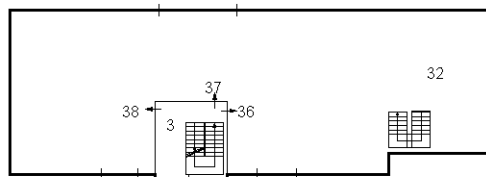

PIANO SECONDO

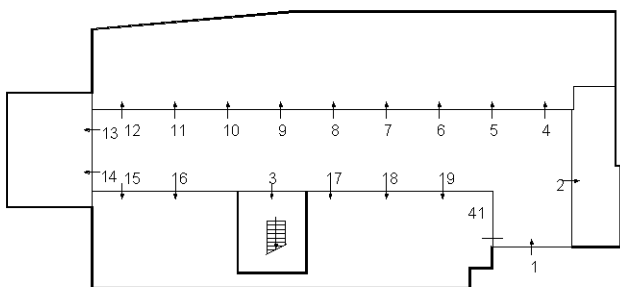

PIANO INTERRATO PRIMO (S1)

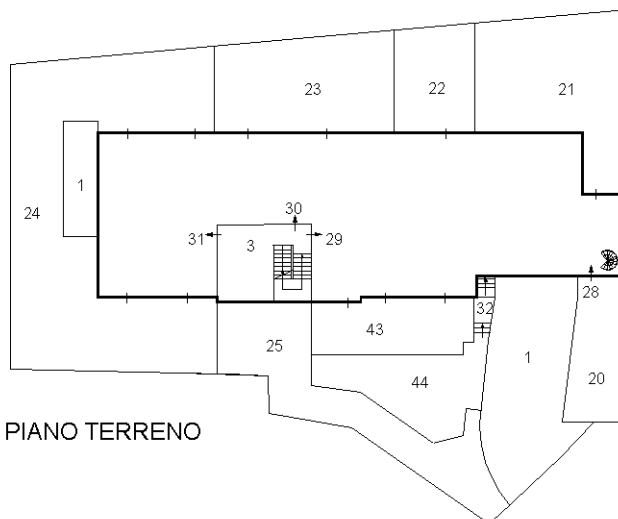

PIANO TERRENO

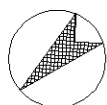

Ultima planimetria **NORD**