

DOCUMENTAZIONE FOTOGRAFICA ESTERNA ED INTERNA DEI BENI IMMOBILI

**Procedura Esecutiva Immobiliare n. 12/2022 - R.G.E.
Villadeati (AL), Via Carlo Lachello n. 12 e Regione Fontana**

*EDIFICIO DI CIVILE ABITAZIONE A CARATTERE RESIDENZIALE
(Fig. 5, mapp. 653, sub. 1 e 2 - Bene immobile n. 1)*





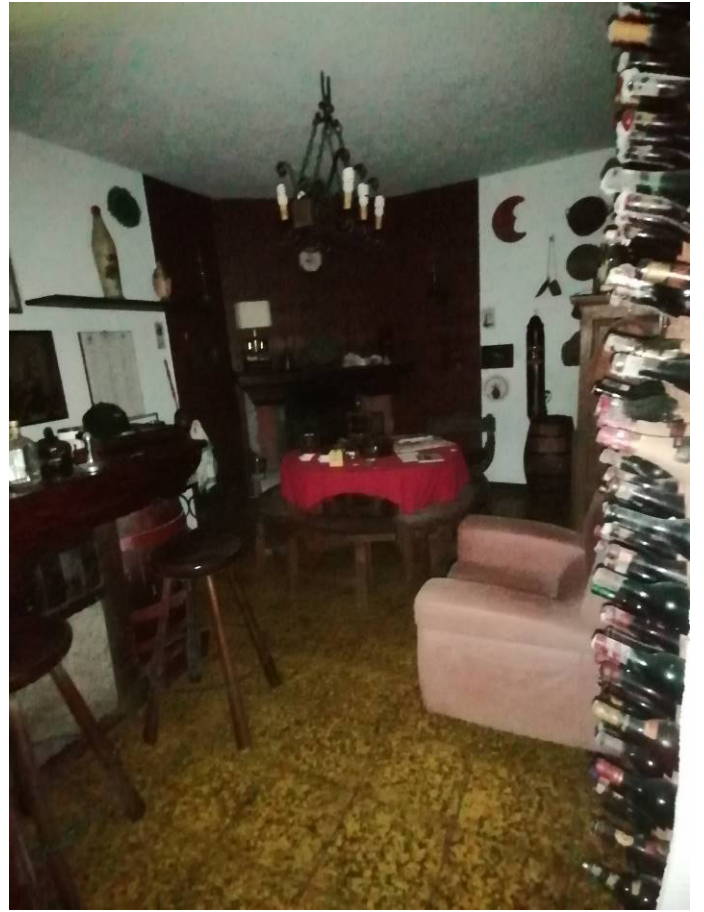
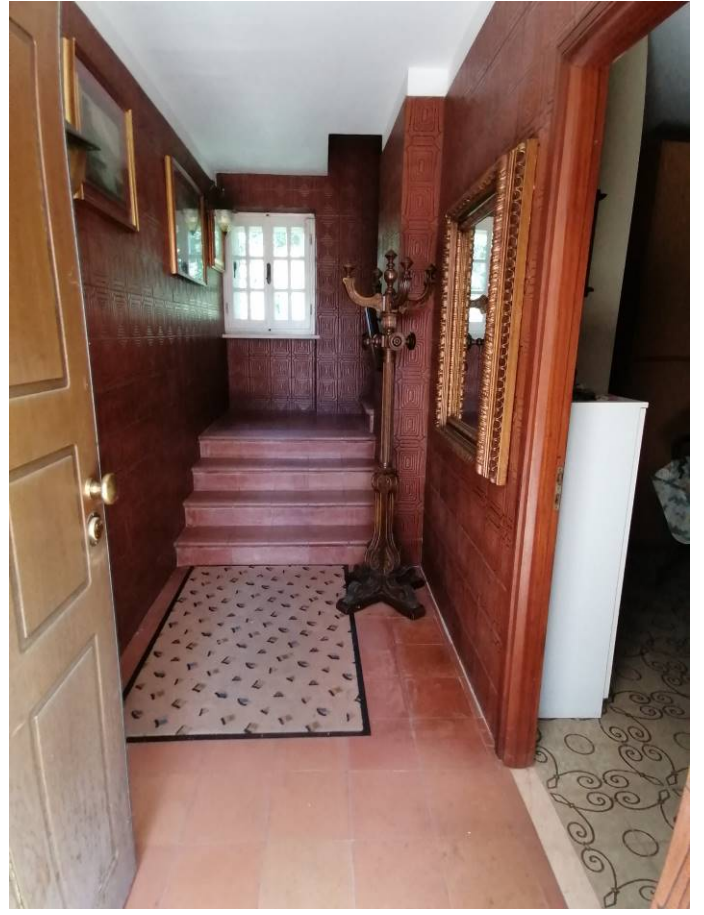

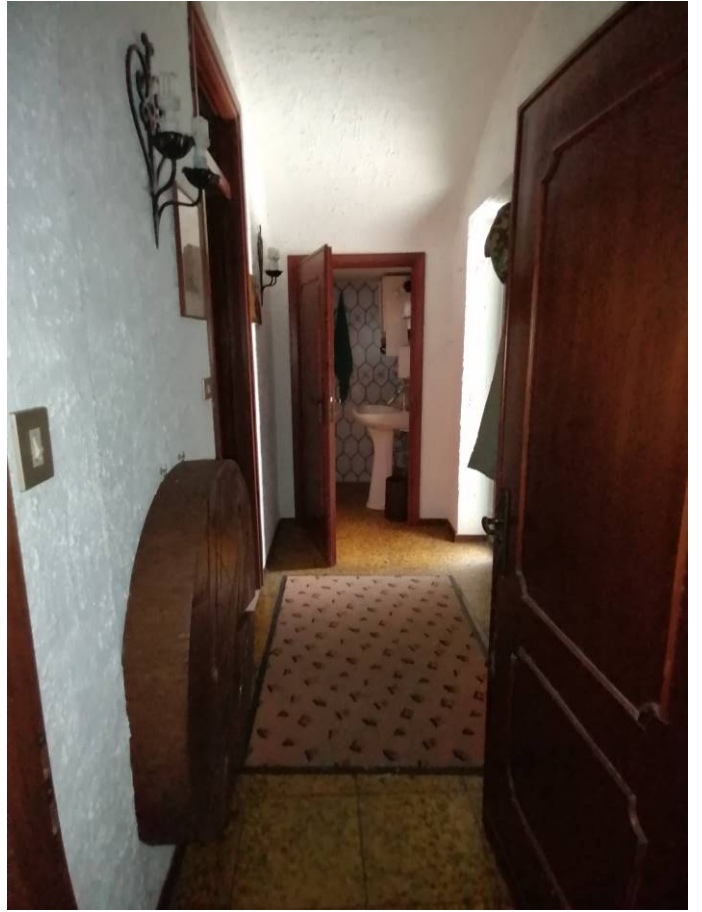





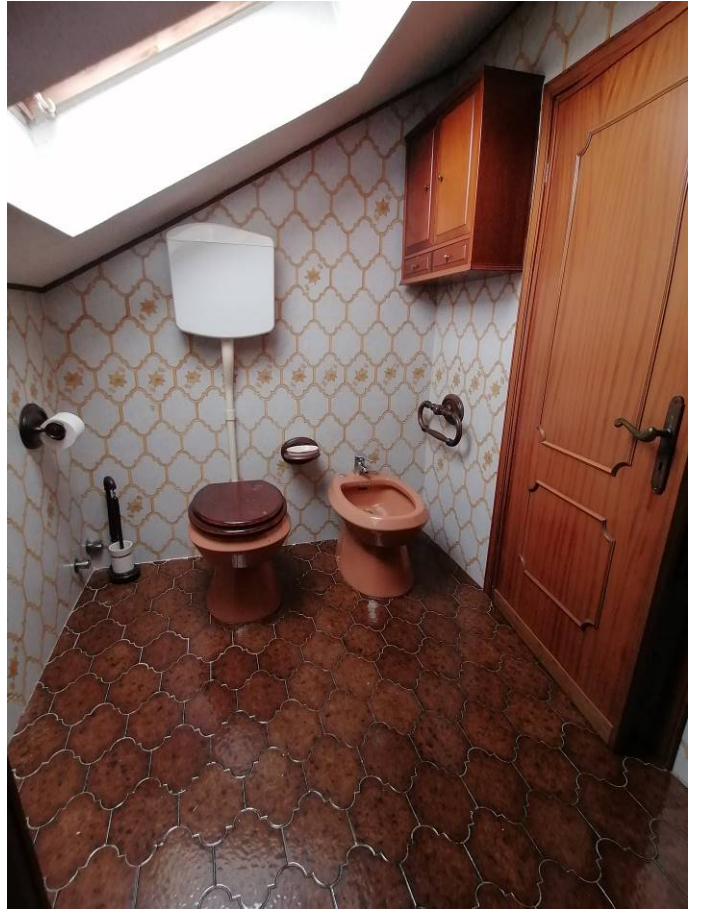

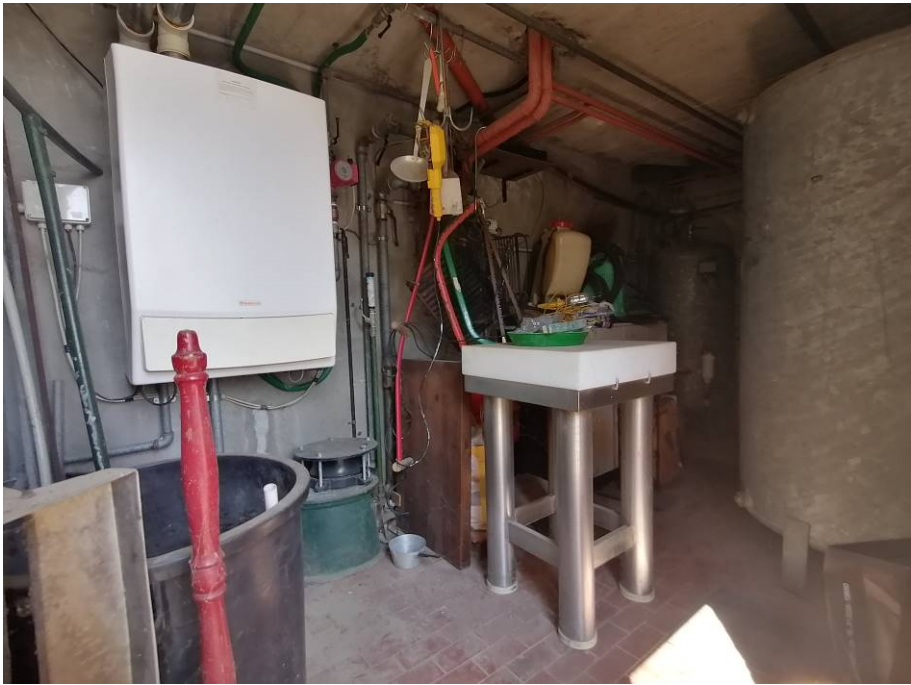

TERRENO
(Fig. 1, mapp. 3011 - Bene immobile n. 2)

