

SIG. BUCCI BENITO & DI GIOVANNI GABRIELLA  
SESTO S. GIOVANNI

PROGETTO DELLA COPERTURA E DI ALCUNE  
PIATTAFORME DELLA MANIFATTURA DI TIPO ROVASCATO  
SITO IN SESTO S. GIOVANNI - VIA CAVALLOTTI, 270  
A. MAPPALE R. 5

TAV. 1/A SCALA 1:100 22/28/1976

5-1-1977

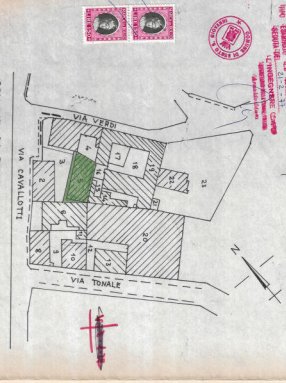

- STRUTTURA IN OGGETTO
- OPERE NUOVE
- OPERE RISTRUTTE
- OPERE DA DEMOLIRE

CONVEGNE DI SESTO S. GIOV.  
ESTRATTO MAPPA FG. 31 SCALA 1:1000

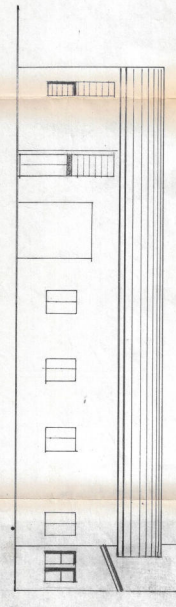
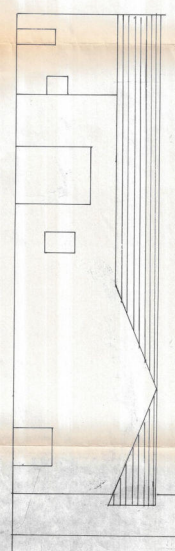
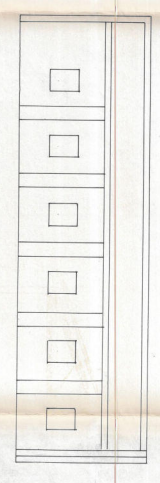
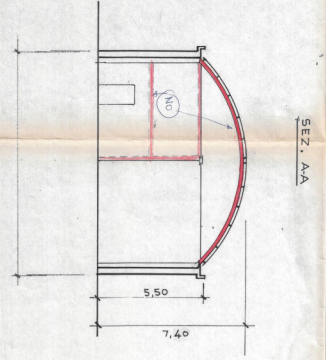
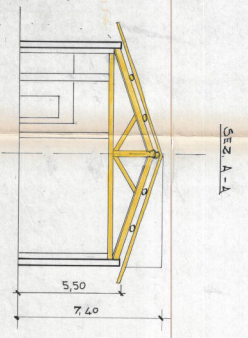
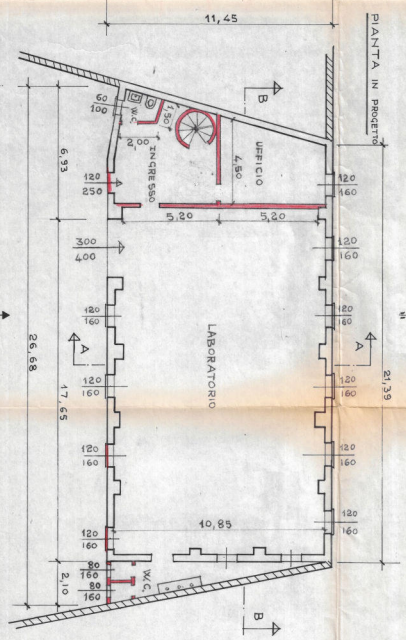
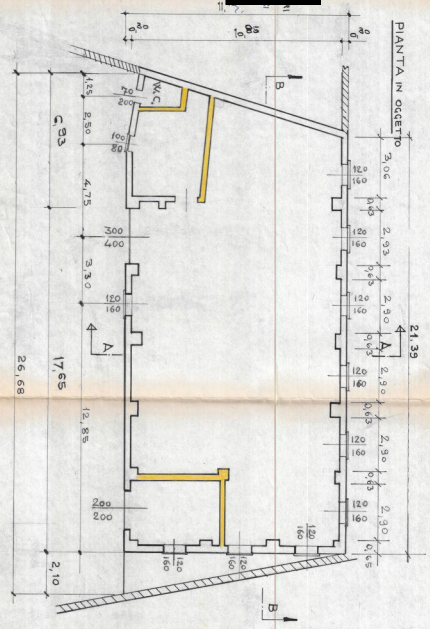

VISTA 'C'

VISTA 'C'

SEZ. B-B

SEZ. A-A

SEZ. A-A