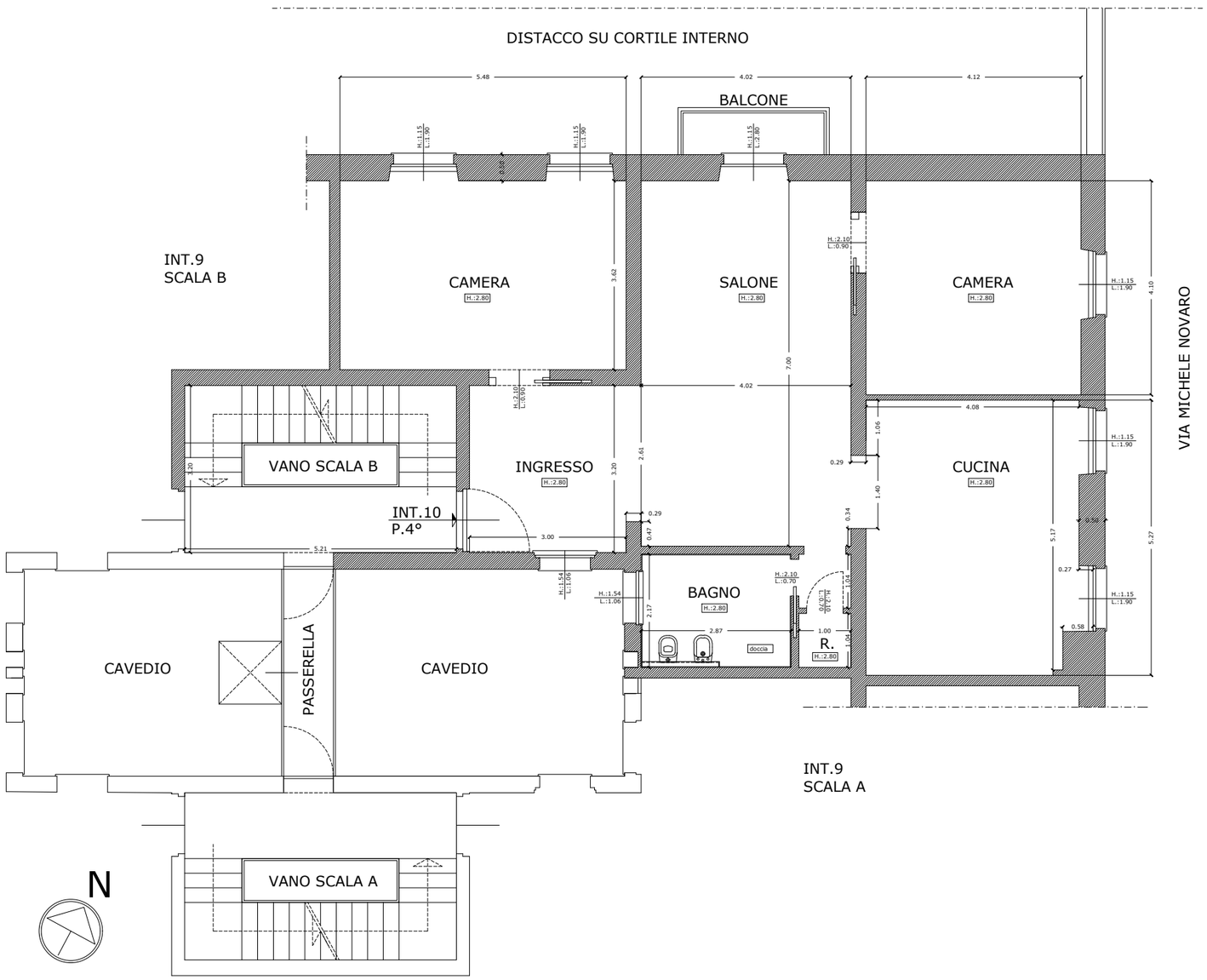VIA PAOLO GIACOMETTI CIV.10, INT.10 SCALA B - PIANO 4°
STATO ATTUALE RILIEVO 11 GENNAIO 2024
PLANIMETRIA SCALA 1:100