

MODULARIO
P. / sp. rend. 498



MINISTERO DELLE FINANZE

DIREZIONE GENERALE DEL CATASTO E DEI SERVIZI TECNICI ERARIALI

Mod. A (Nuovo Catasto Edilizio Urbano)

NUOVO CATASTO EDILIZIO URBANO

Lire
300

(R. DECRETO-LEGGE 13 APRILE 1929, N. 652)

Planimetria dell'immobile situato nel Comune di BARILE Via DELLE CAVE
Ditta
Allegata alla dichiarazione presentata all'Ufficio Tecnico Erariale di POTENZA

PIANO TERRA

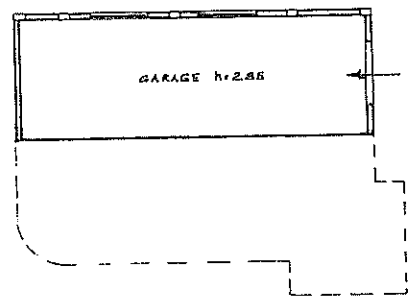

10 metri

T06L10 C P.lla 595 Sub. 4



ORIENTAMENTO



SCALA DI 1:200

SPAZIO RISERVATO PER LE ANNOTAZIONI D'UFFICIO	
DATA	
PROT. N°	1040

Compilata dal GEOMETRA
(Titolo, nome e cognome del tecnico)
DONATO BAROZZINO
 Iscritto all'Albo dei GEOMETRI
 della Provincia di POTENZA
 DATA 09/06/1996
 Firma: [Signature]

la planimetria in atti

Agenzia del Territorio
CATASTO FABBRICATI
Ufficio Provinciale di
Potenza

Dichiarazione protocollo n. PZ0144491 del 26/09/2013	
Planimetria di u.i.u. in Comune di Barile	
Via Delle Cave	
civ. SNC	
Identificativi Catastali:	Compilata da: Quaglietta Francesco
Sezione:	Iscritto all'albo: Geometri
Foglio: 6	Prov. Potenza
Particella: 595	N. 2531
Subalterno: 3	

n. 1 Scala 1:100

PIANO TERRA

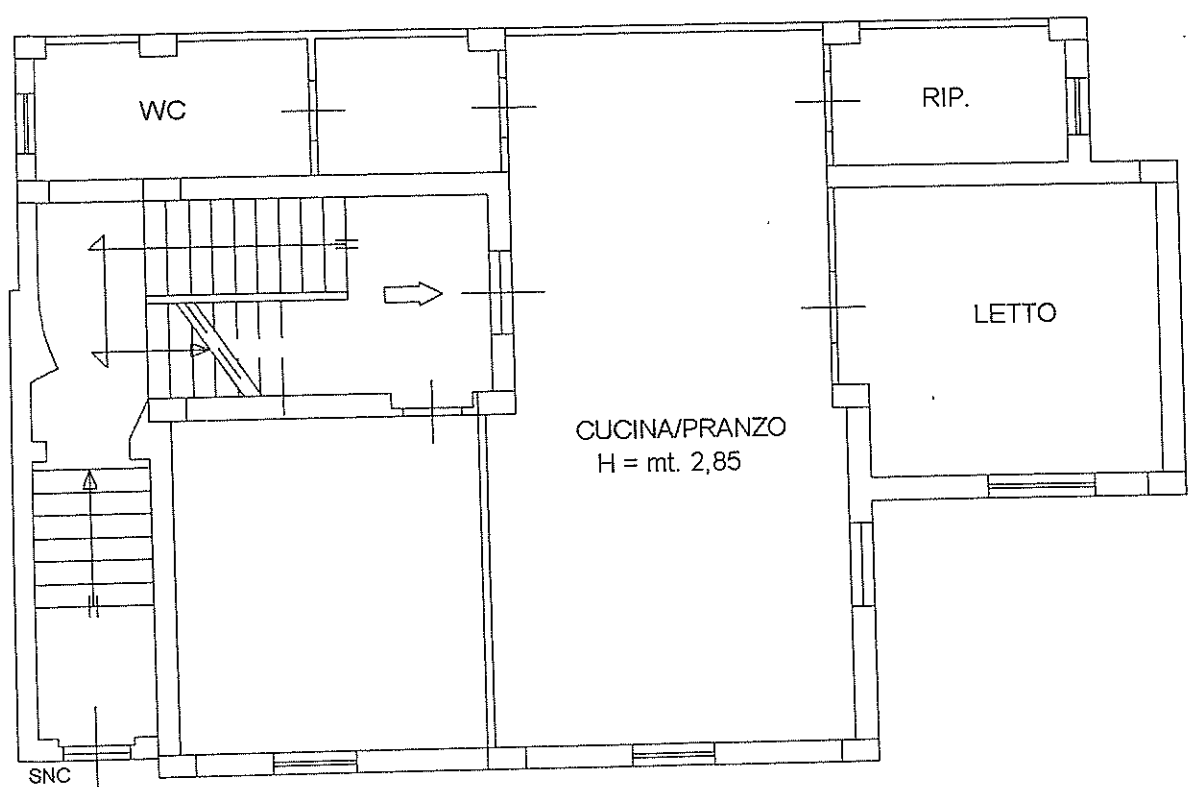

VIA DELLE CAVE

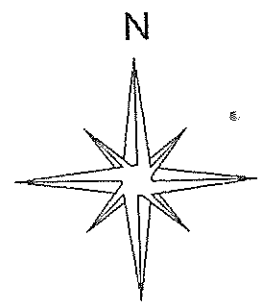

Agenzia del Territorio
ATASTO FABBRICATI
Ufficio Provinciale di
Potenza

Dichiarazione protocollo n. PZ0144494 del 26/09/2013

Planimetria di u.i.u. in Comune di Barile
Via Delle Cave

civ. SNC

Identificativi Catastali:
Sezione:
Foglio: 6
Particella: 595
Subalterno: 5

Compilata da:
Quaglietta Francesco
Iscritto all'albo:
Geometri
Prov. Potenza N. 2531

n. 1 Scala 1:100

PIANO PRIMO

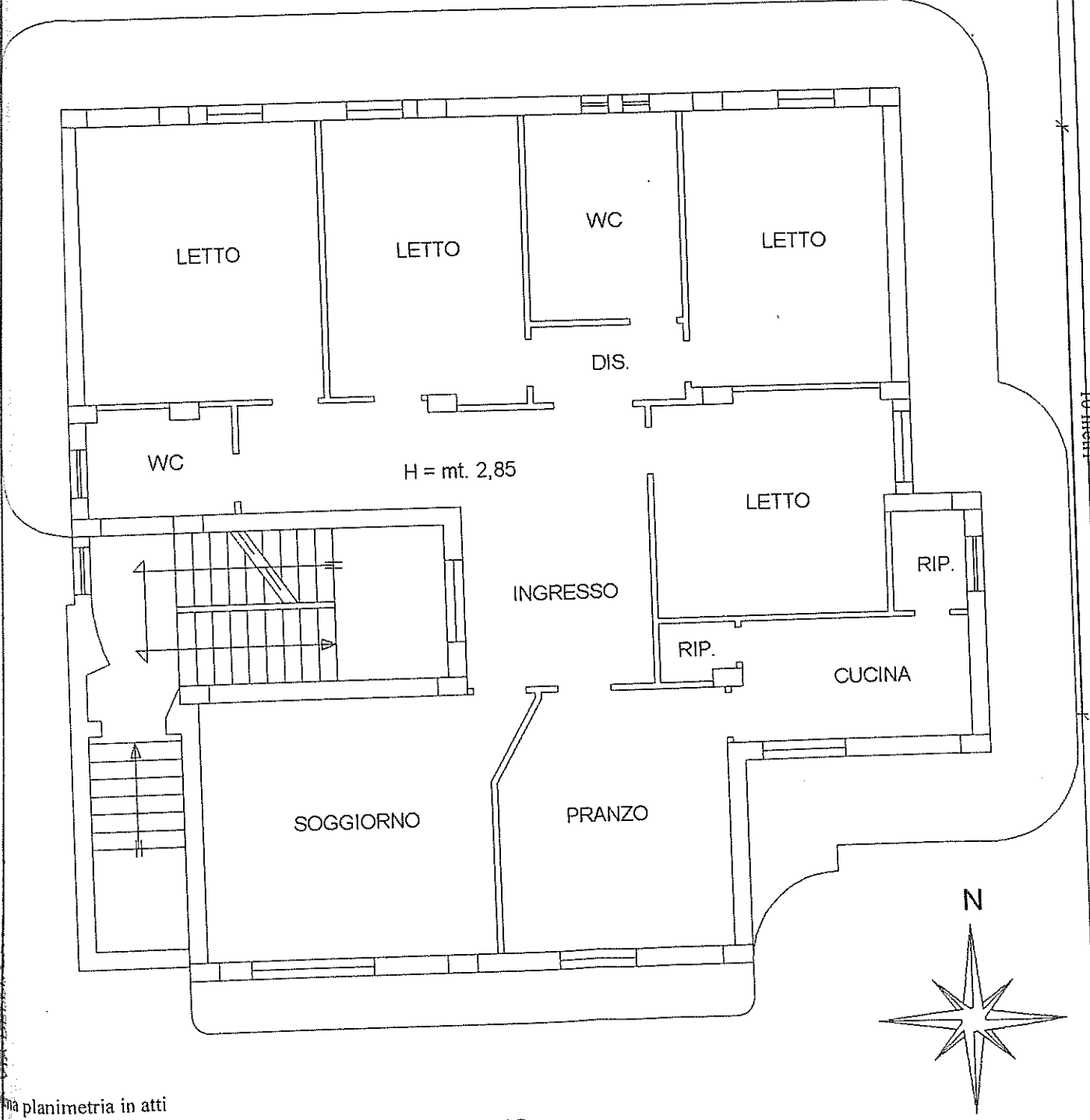

Planimetria in atti

Planta Piano Secondo

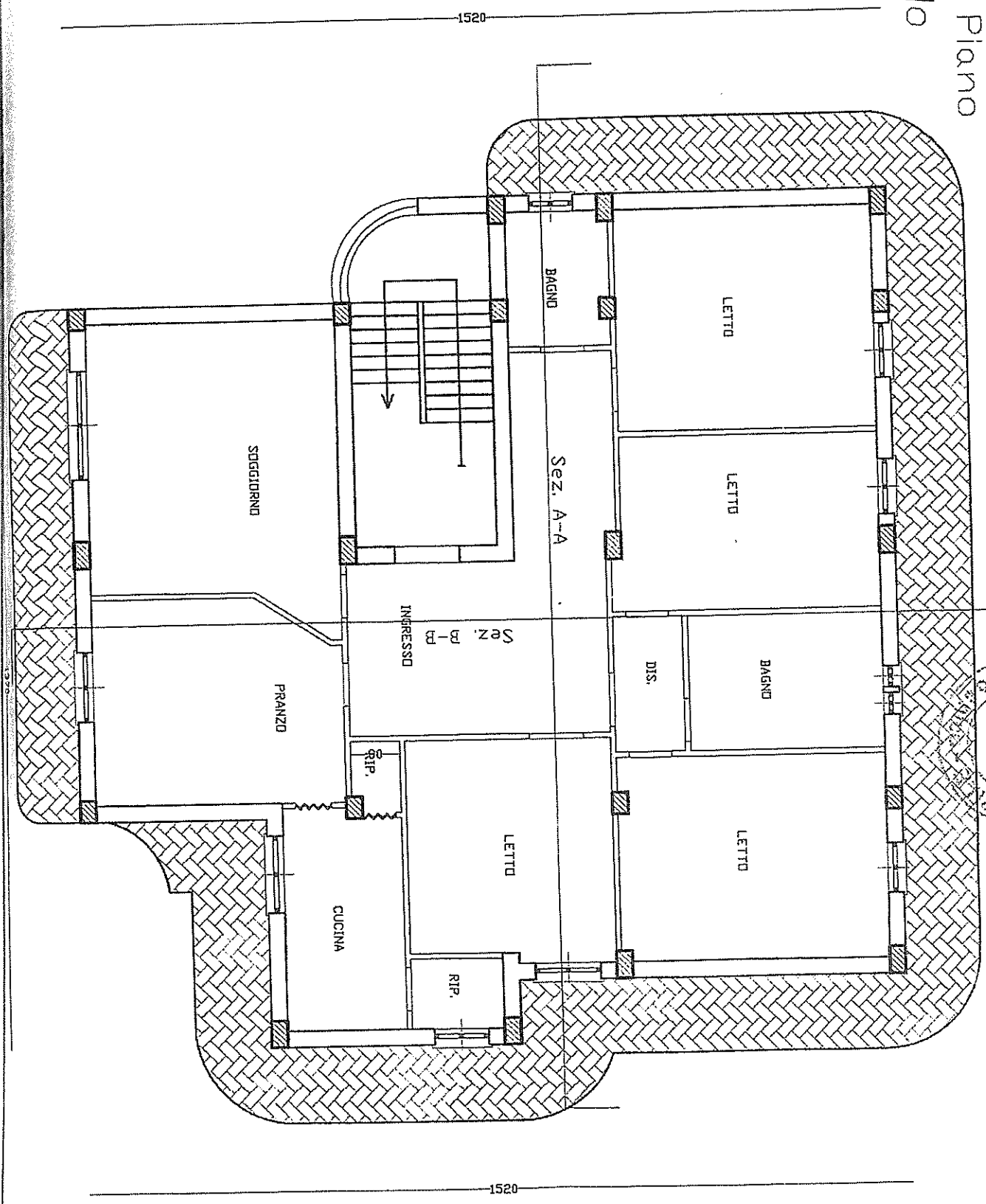

1520

1520

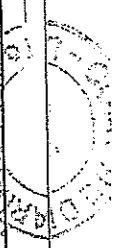

Planta Piano
Terzo



Foto 8-9-10-11-12-13 (4-15) Immobili ubicati in abitato di Barile (PZ)
Piano secondo e terzo - Via delle cave snc



9

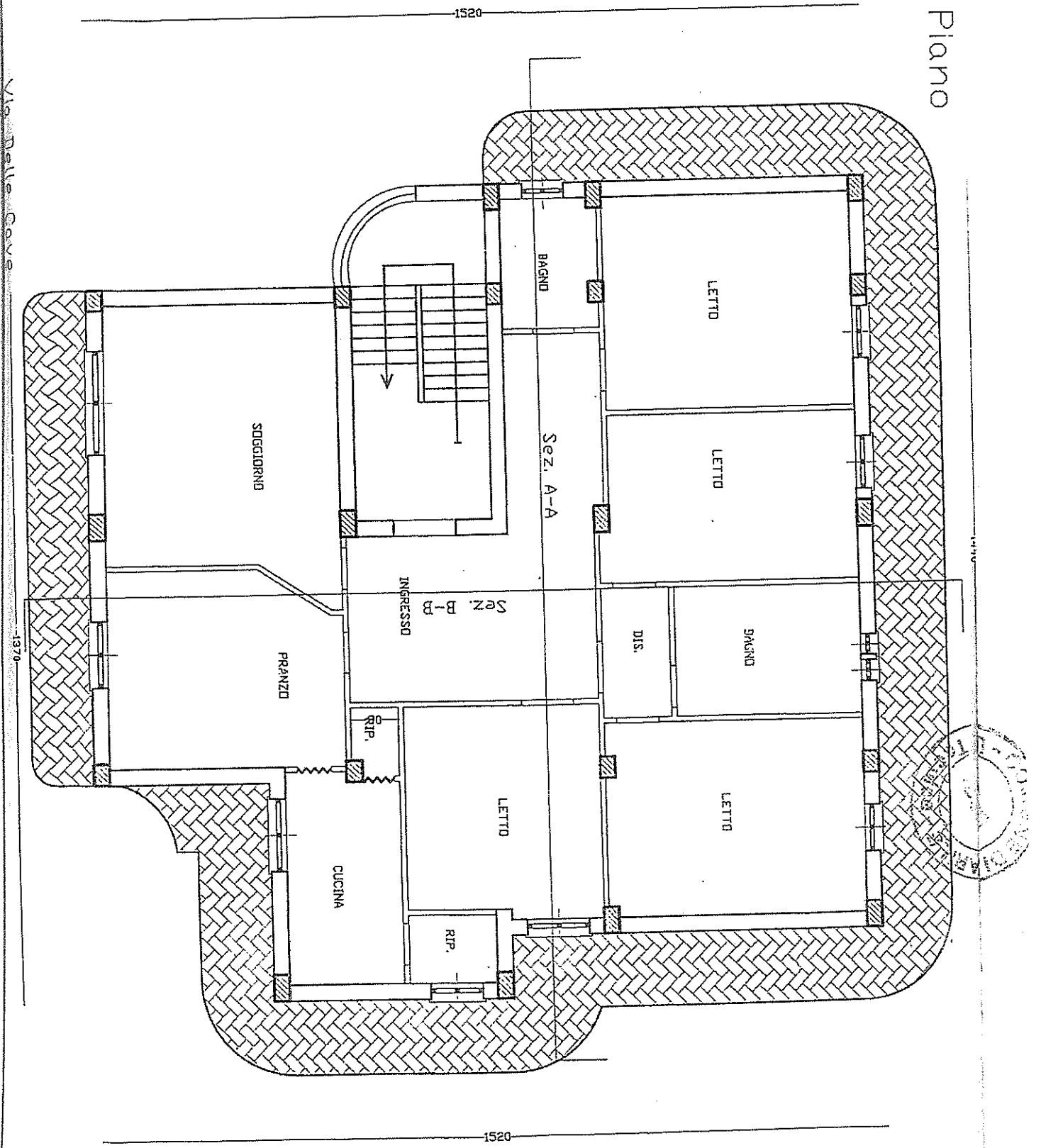
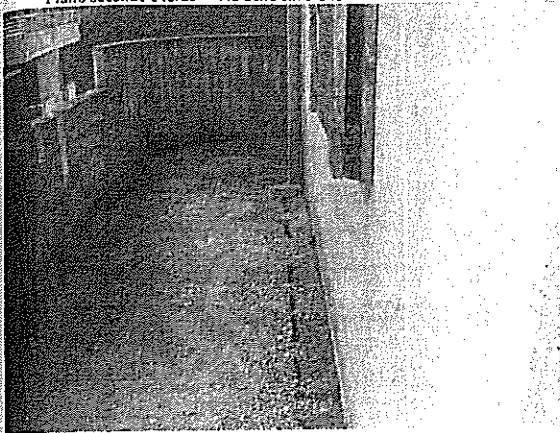
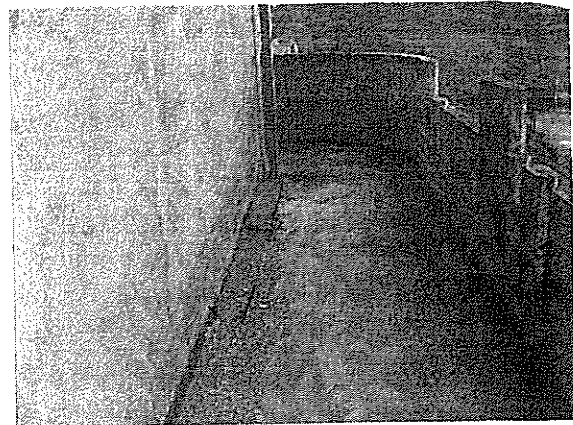

10

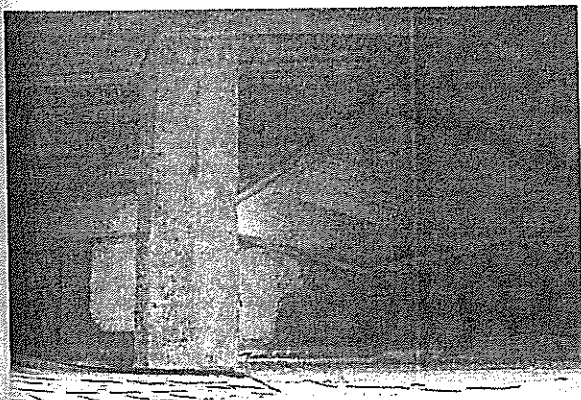

11

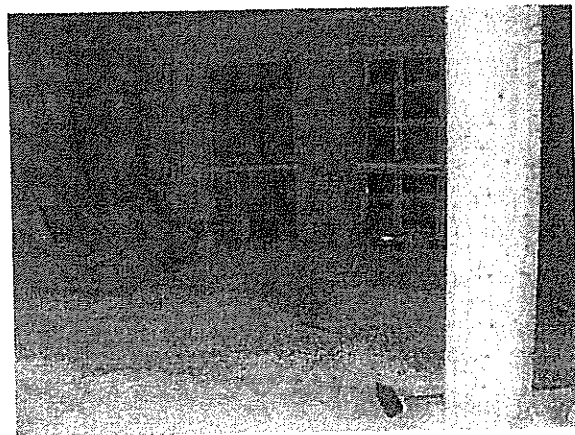

12

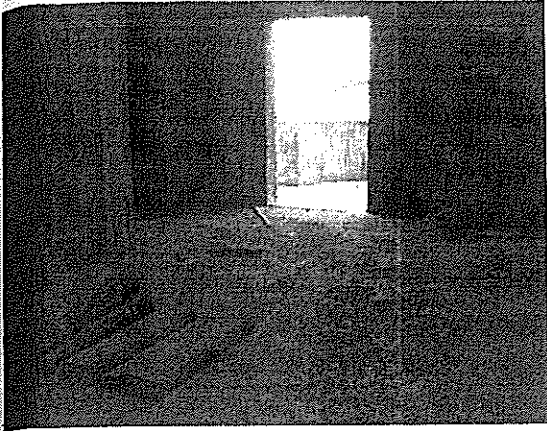

13

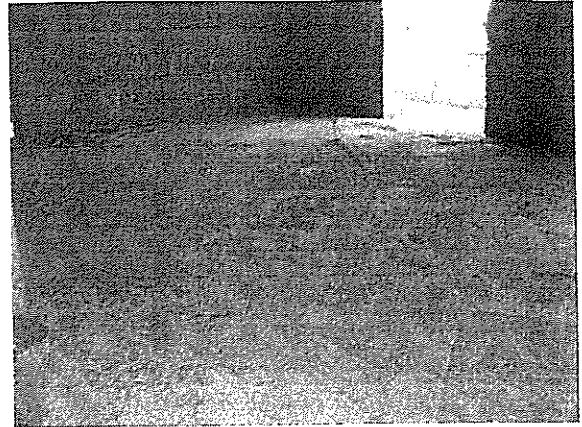

14

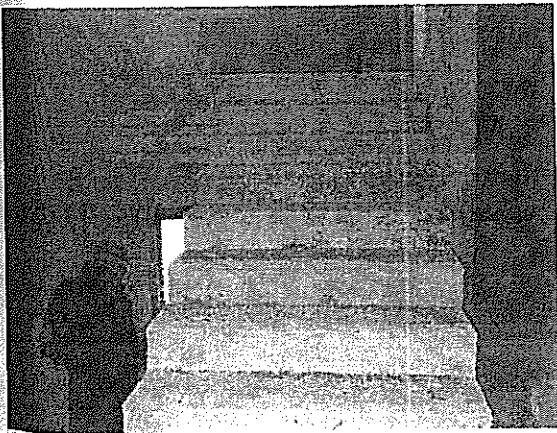

1

15



16

Foto 18-26 Immobili ubicati in abitato di Barile (PZ) - Piano Terra e piano primo - Via delle cave snc



17



18

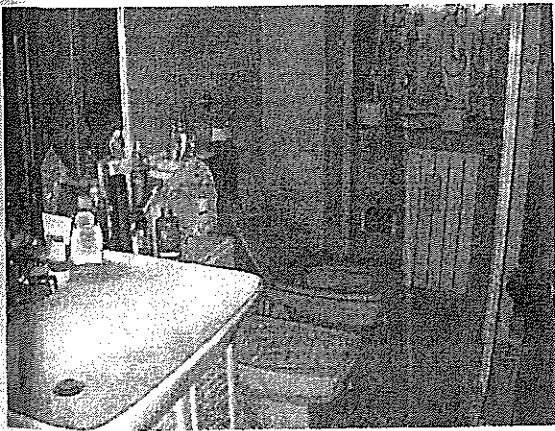

19

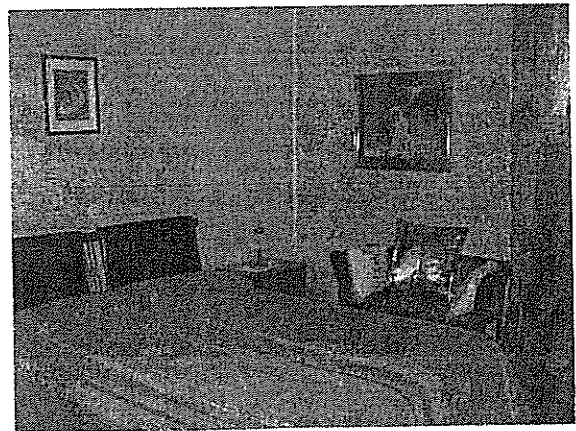

20

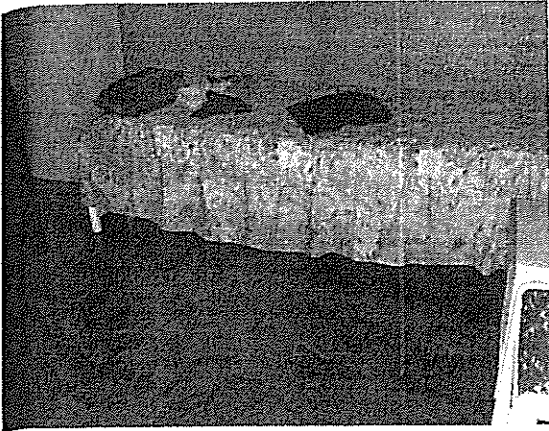

21



22

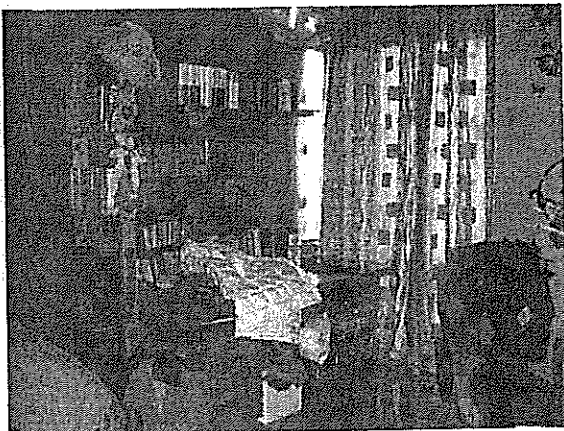

23

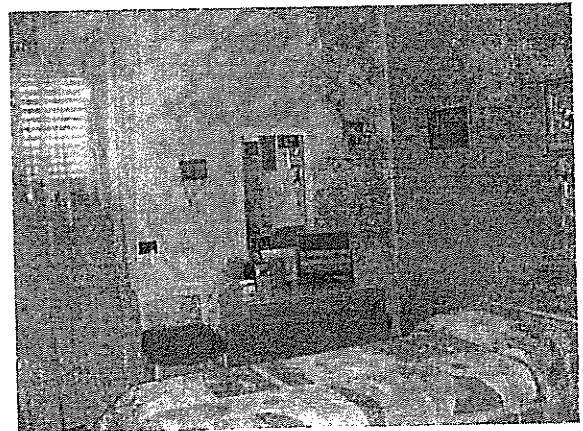

24

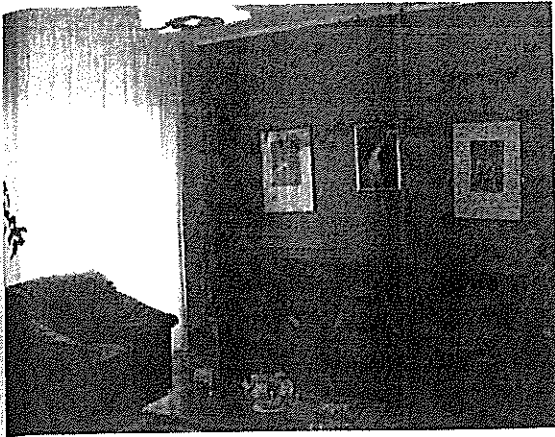

25

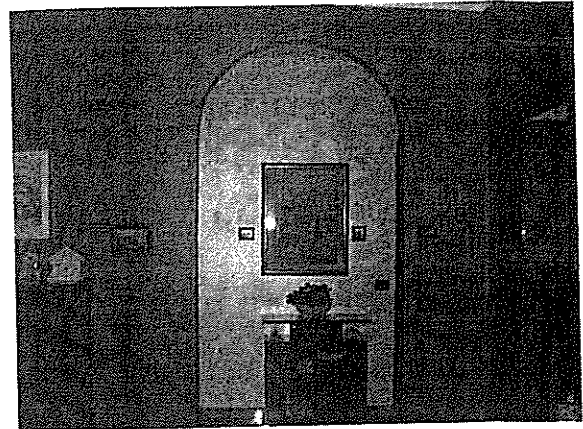

26

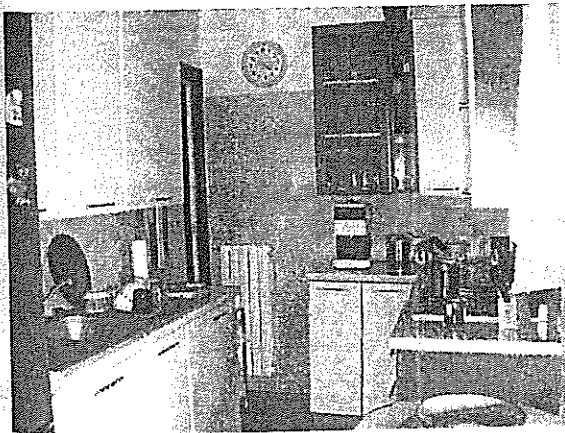

27

Foto 27)
Immobili ubicati in abitato di Barile (PZ) - Piano Primo e secondo e terzo - Via
delle cave snc

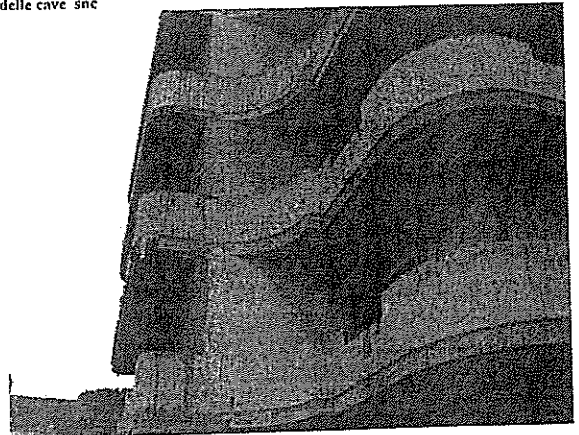

28

Foto 28)

Immobili ubicati in abitato di Barile (PZ) - Piano terra area condominiale - Via delle cave snc



Foto 29-32)
Immobili ubicati in abitato di Barile (PZ)
- Piano terra - Ingresso garage - Via delle cave





Foto 33-36)
Immobili ubicati in abitato di Barile (PZ) - Piano terra - Ingresso abitazione -
Via delle cave snc

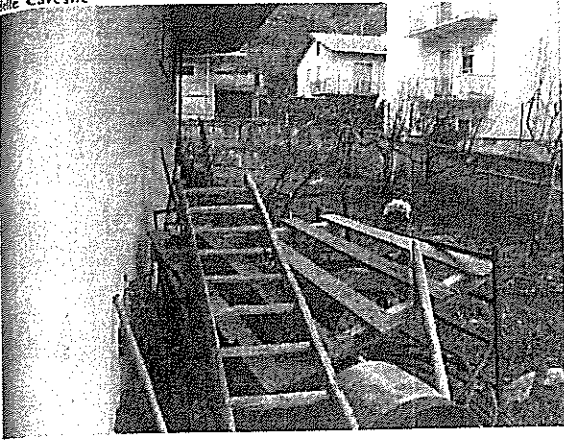
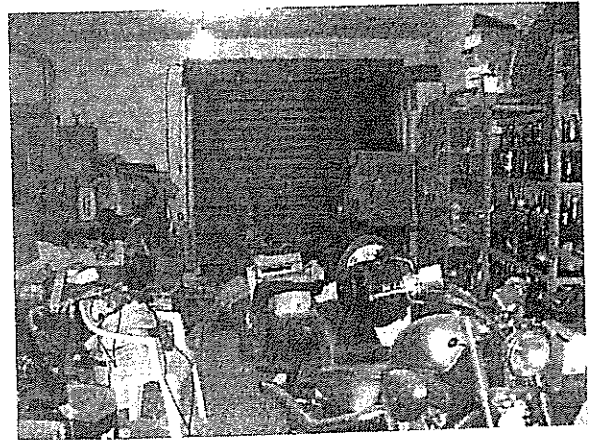
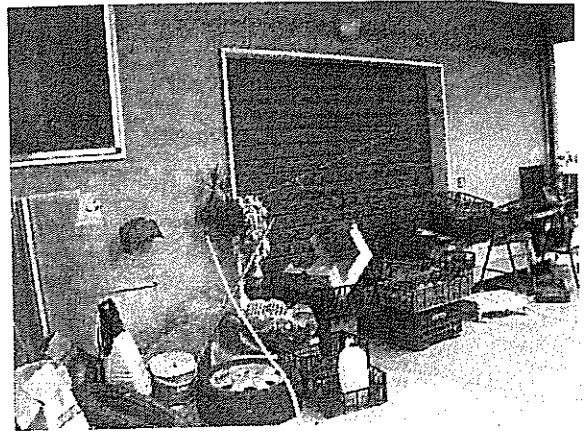

33

34

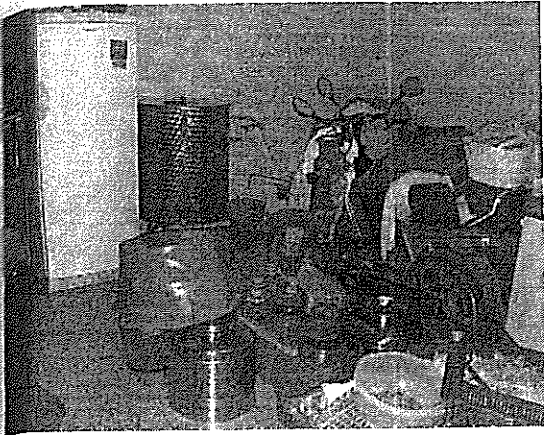
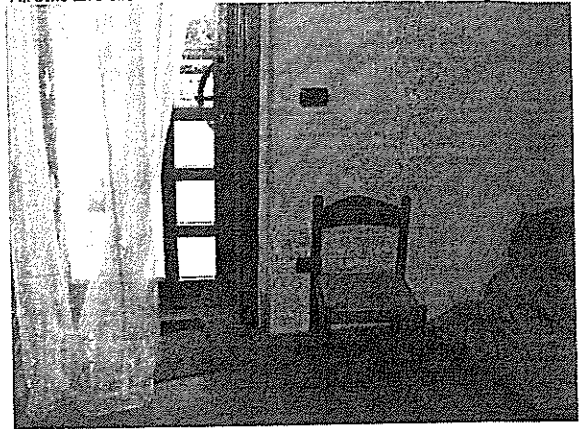
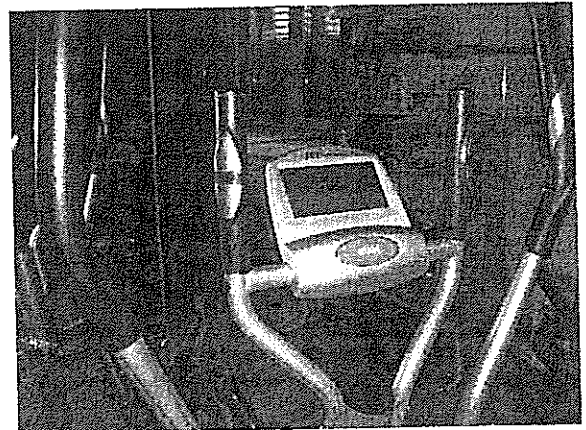
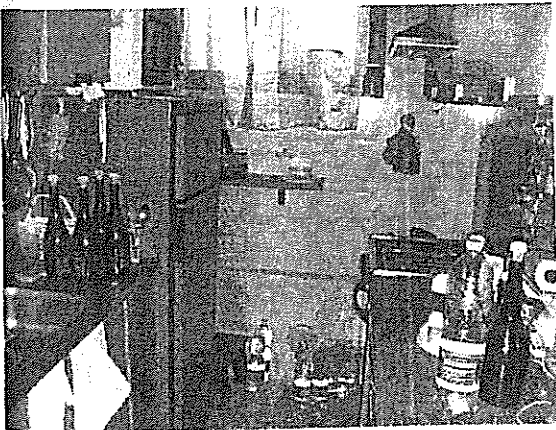

35

36