

ALLEGATO “F”

RILIEVO FOTOGRAFICO

CTU: ARCH. DANIELA PISANO

**TRIBUNALE ORDINARIO- FIRENZE
ESECUZIONI IMMOBILIARI**

R.G. 56/2021

Architetto DANIELA PISANO

Via di Signano, 35, 50018 Scandicci (FI) - Tel.+39 338 4835655
Iscr. Ord. n°8569 - C.T.U. Trib. di FI n°10021 - C.F. PSNDNL79E61G113A - P.IVA 01148050956
e-mail: archdanielapisano@gmail.com - PEC: d.pisano@pec.architettfirenze.it

Ubicazione: via Turri, 45 50018-Scandicci (FI)
A2- (Abitazione di tipo civile)
Foglio 16- Part. 1019- sub.511
PIANO QUINTO

ESTERNO



1. INGRESSO CUCINA SALA









2. BALCONE DELLA CUCINA SALA

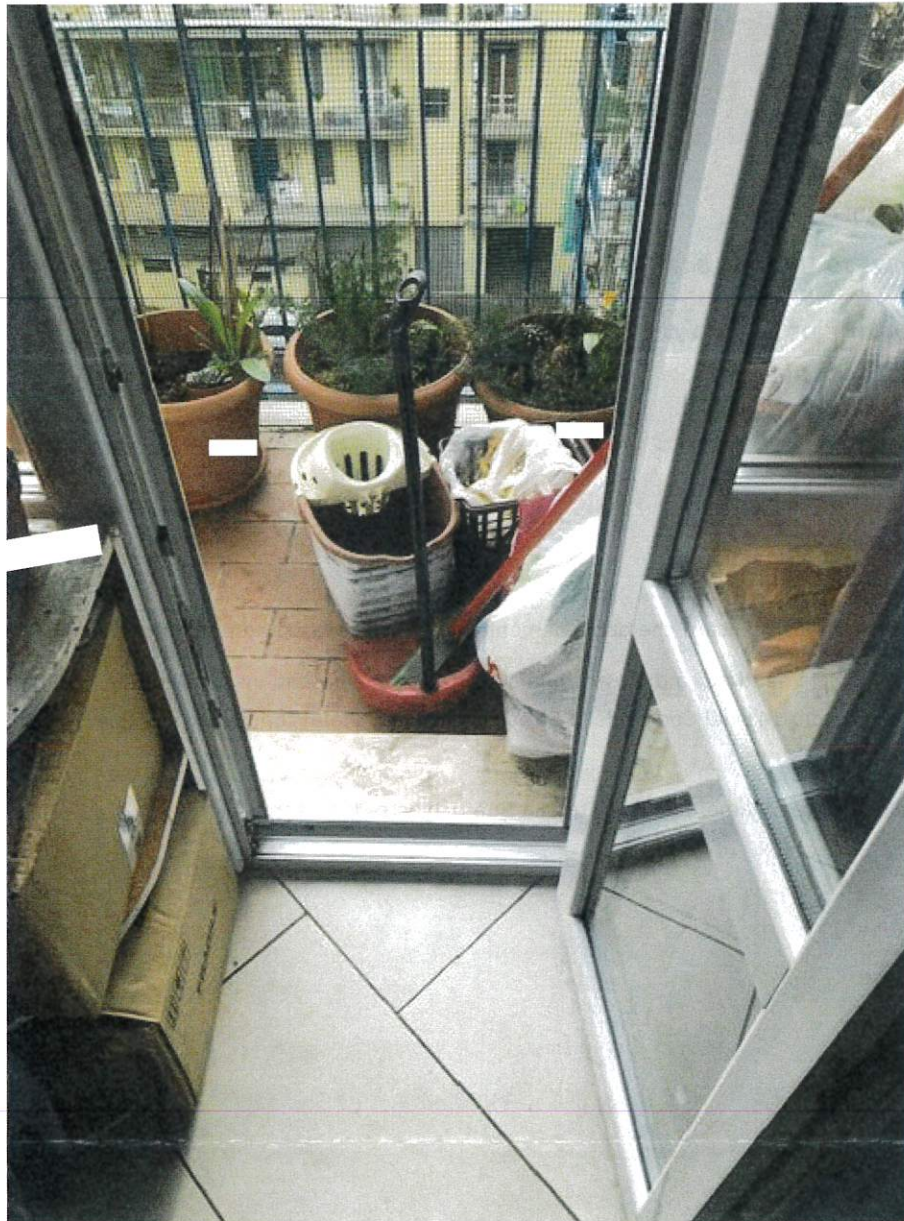



3. BAGNO



4. CAMERA 1

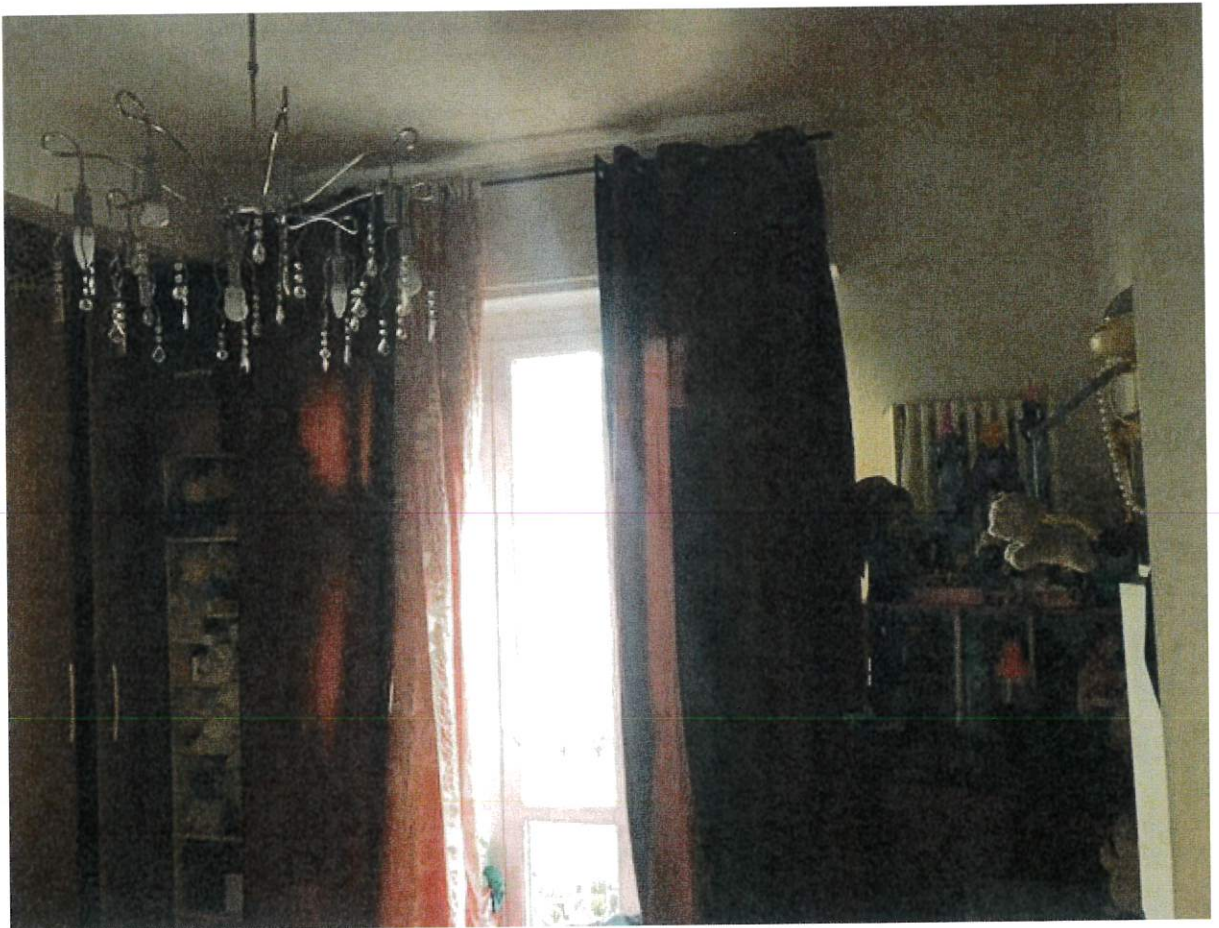

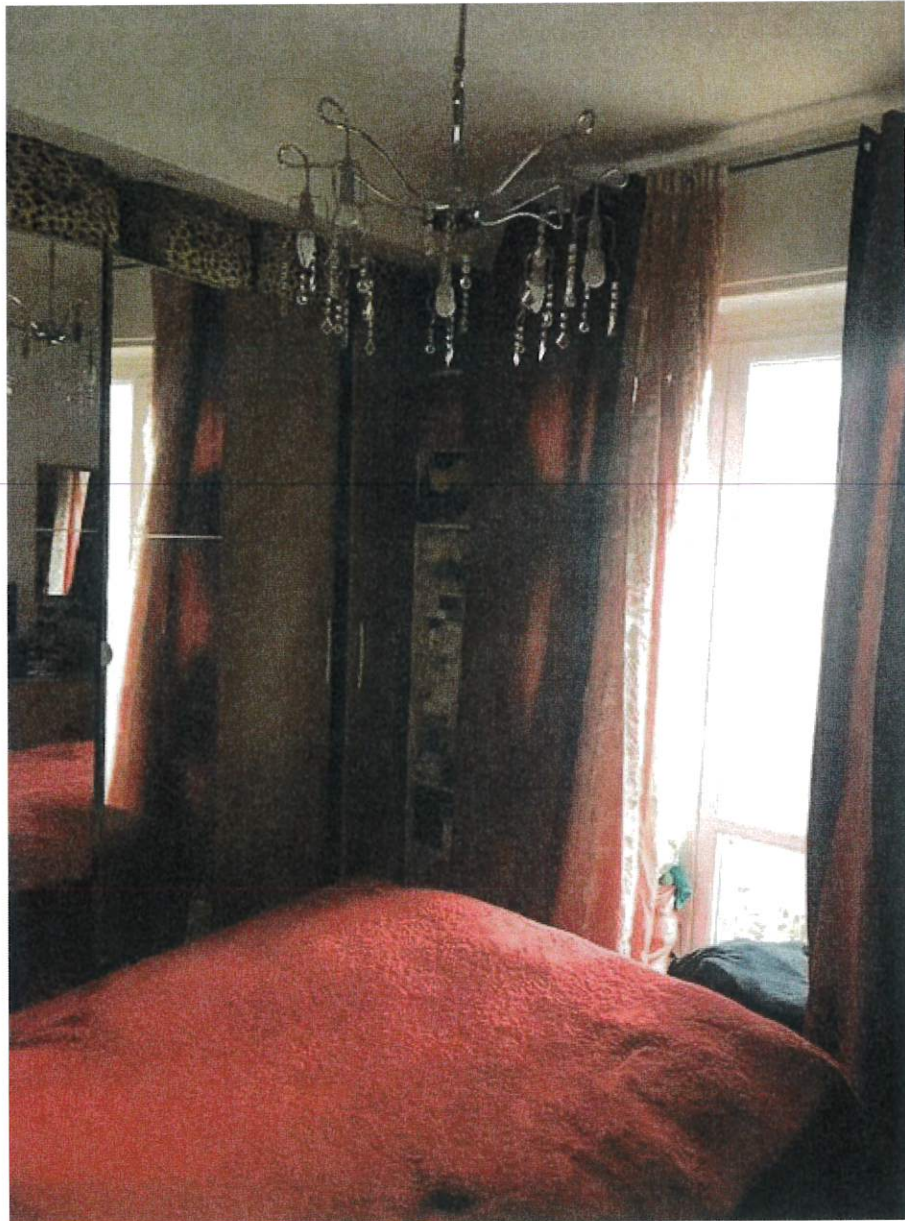

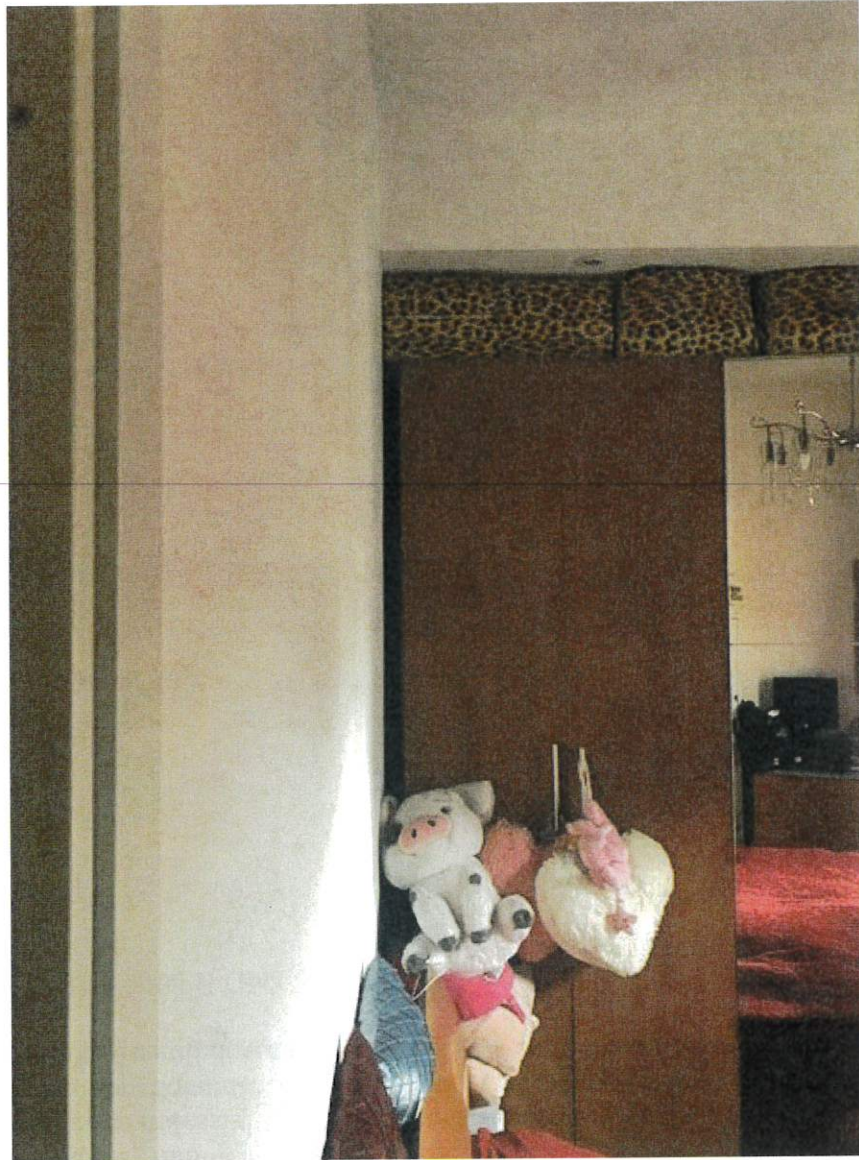

5. CAMERA 2

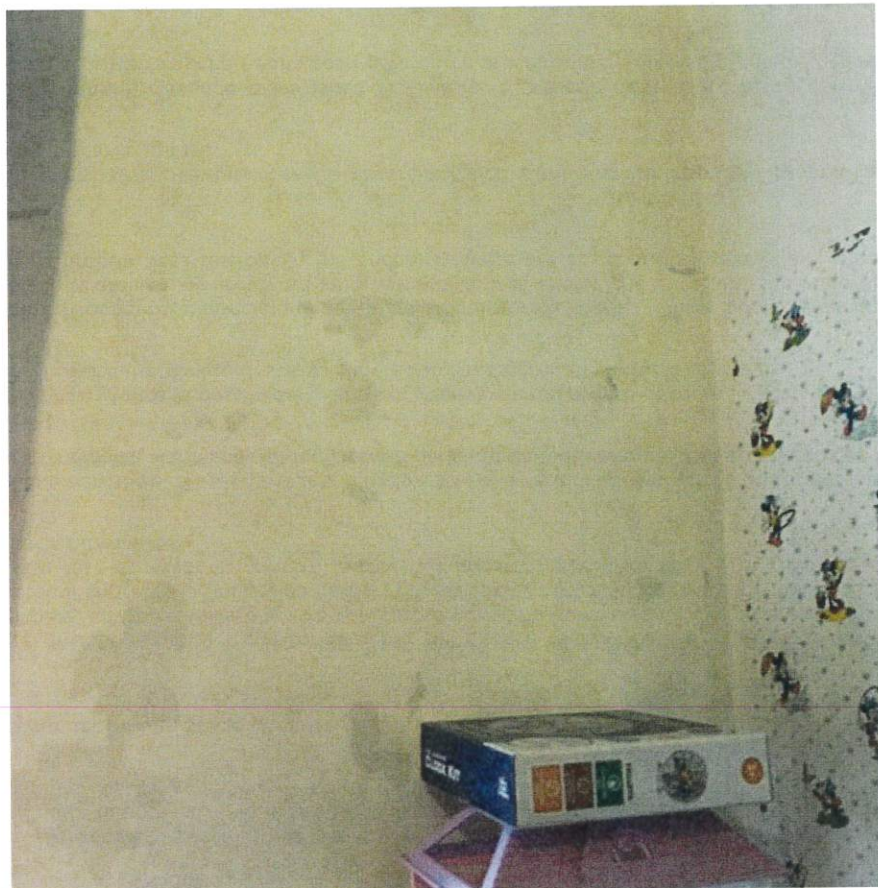
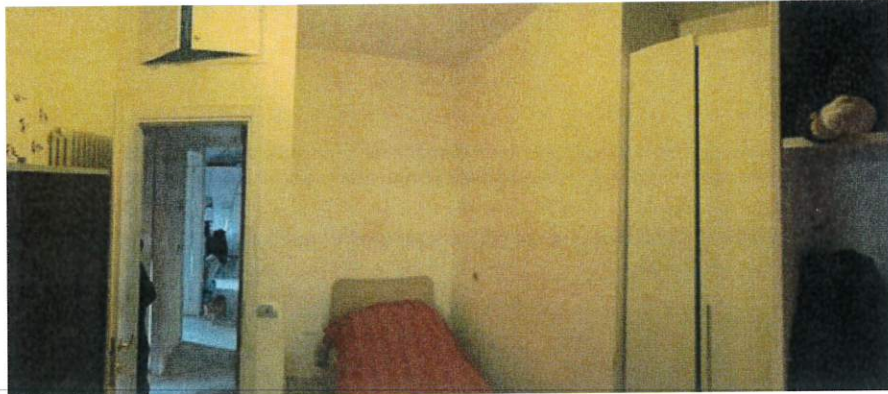



6. BALCONE DELLA CAMERA 2







