

RILIEVO FOTOGRAFICO “CASCINA VIGNOLA”

Pavia (PV) – Strada della Paiola, 1621



Accesso all'immobile e contestualizzazione



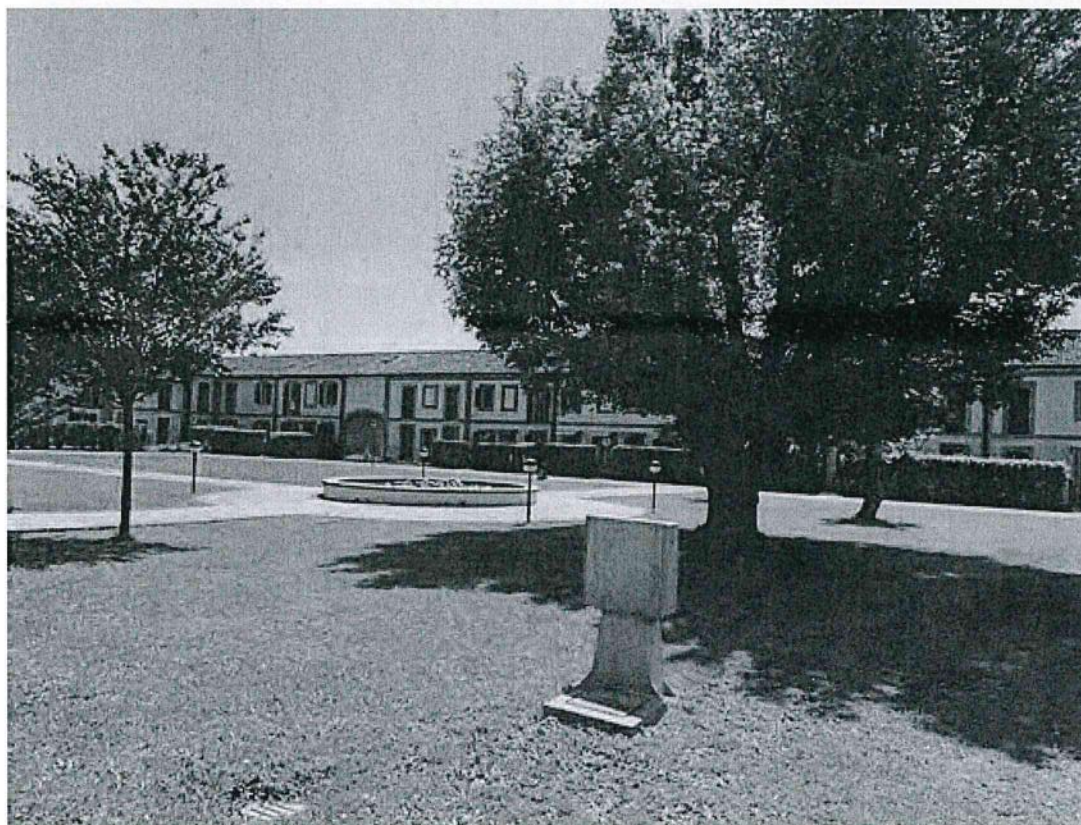
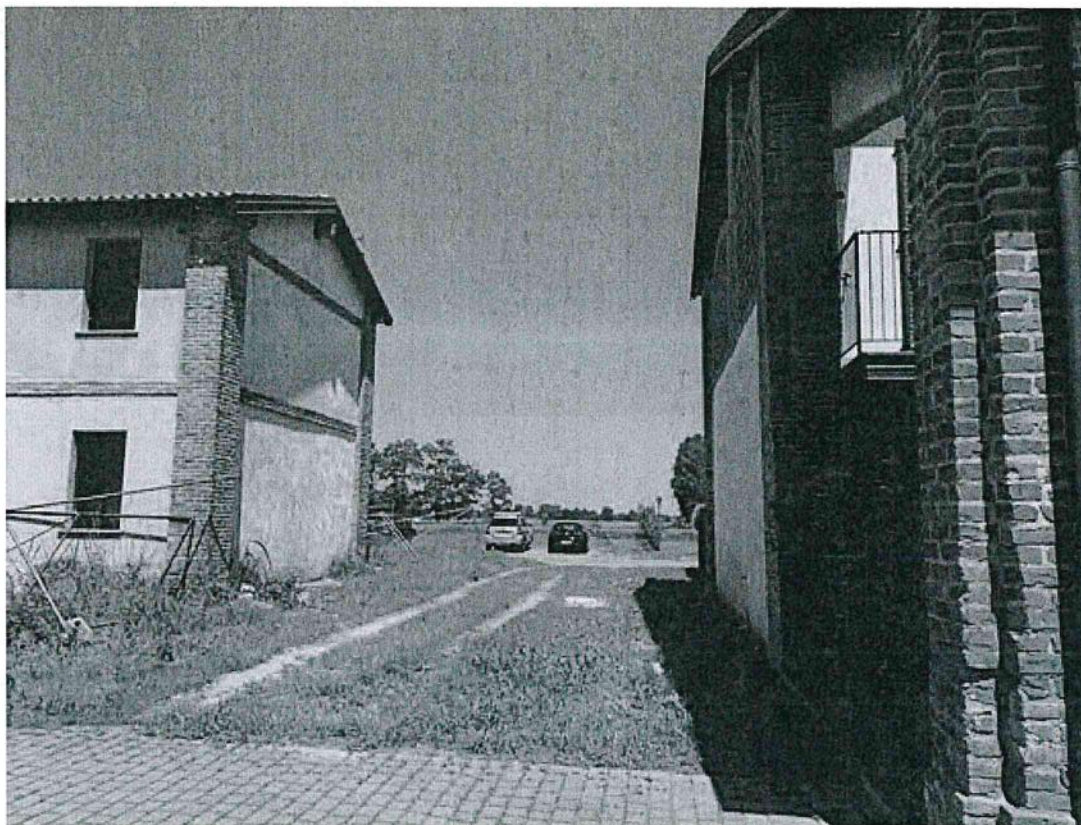

Interno della corte e giardino comune





Interno della corte - facciate



LOTTO 1 - sub. 12 (A) LOTTO 1 - sub. 12 (B)

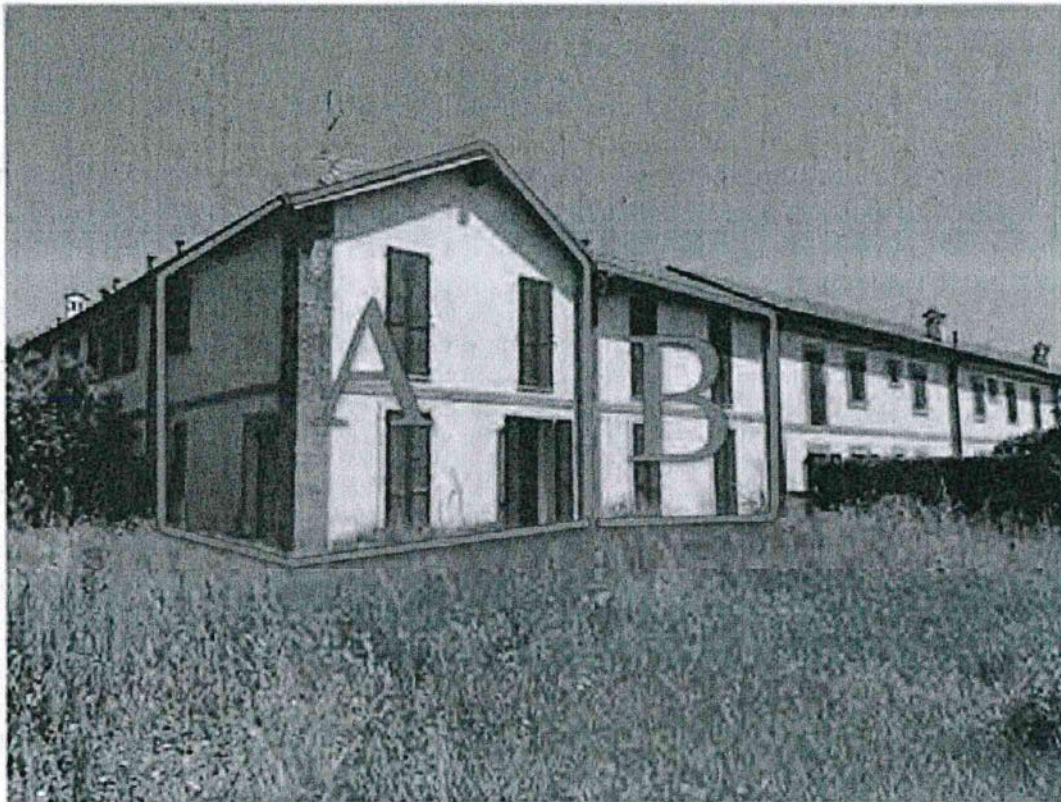

Esterno





Piano terra 12A - soggiorno ed angolo cottura.



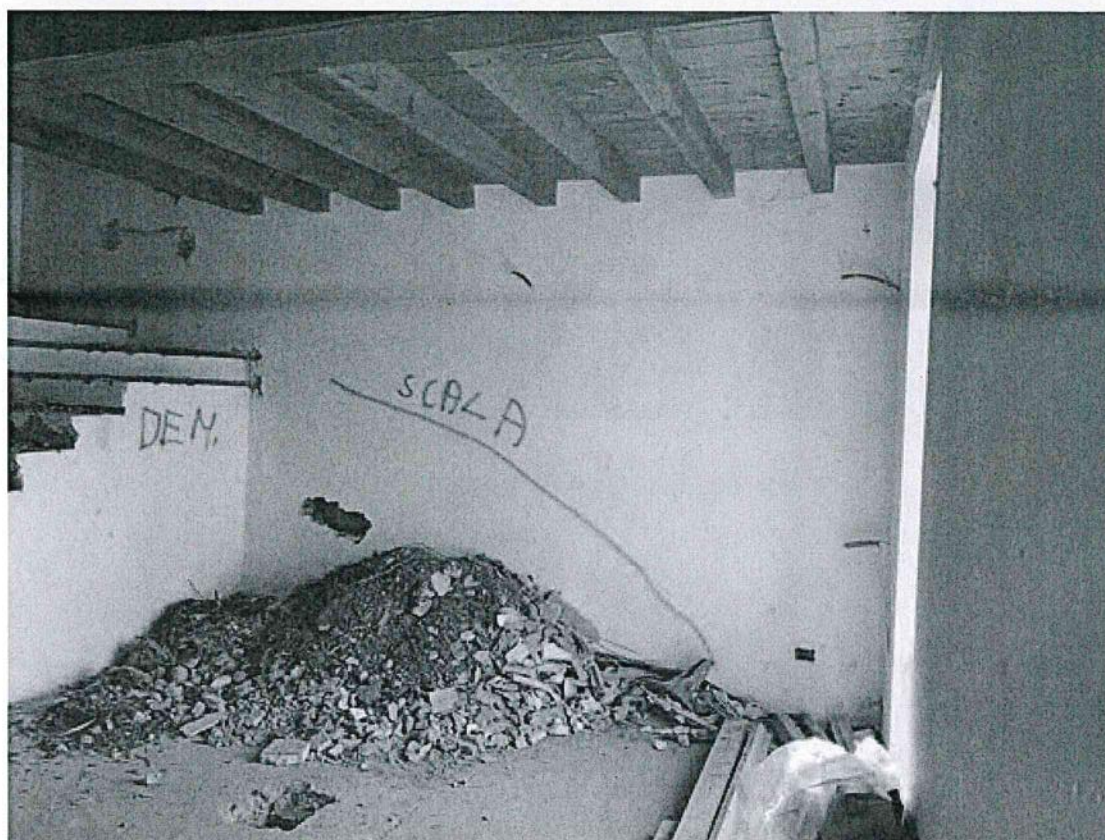

Piano terra 12A - soggiorno



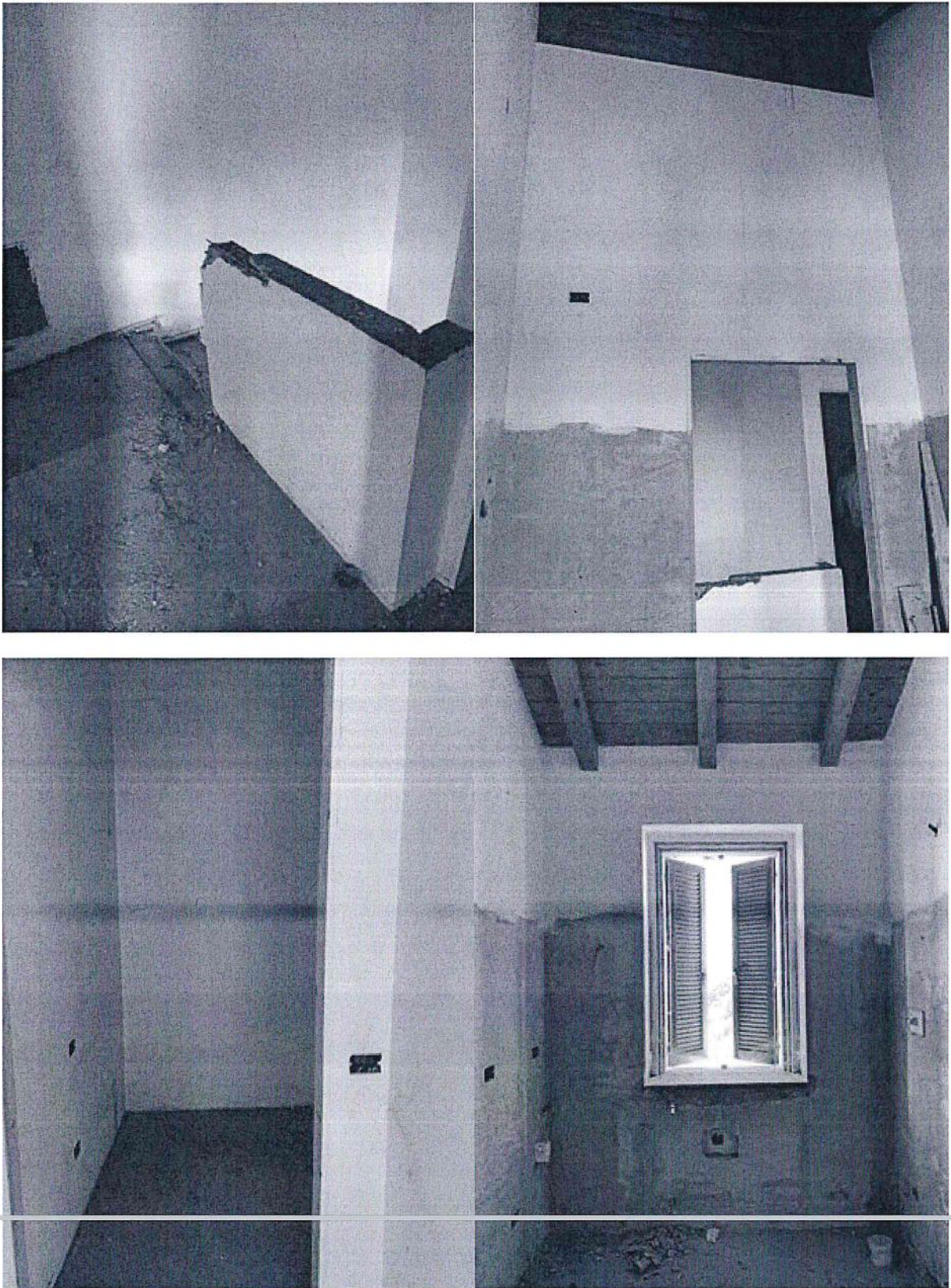

Piano primo 12A – camere, bagno e ripostiglio



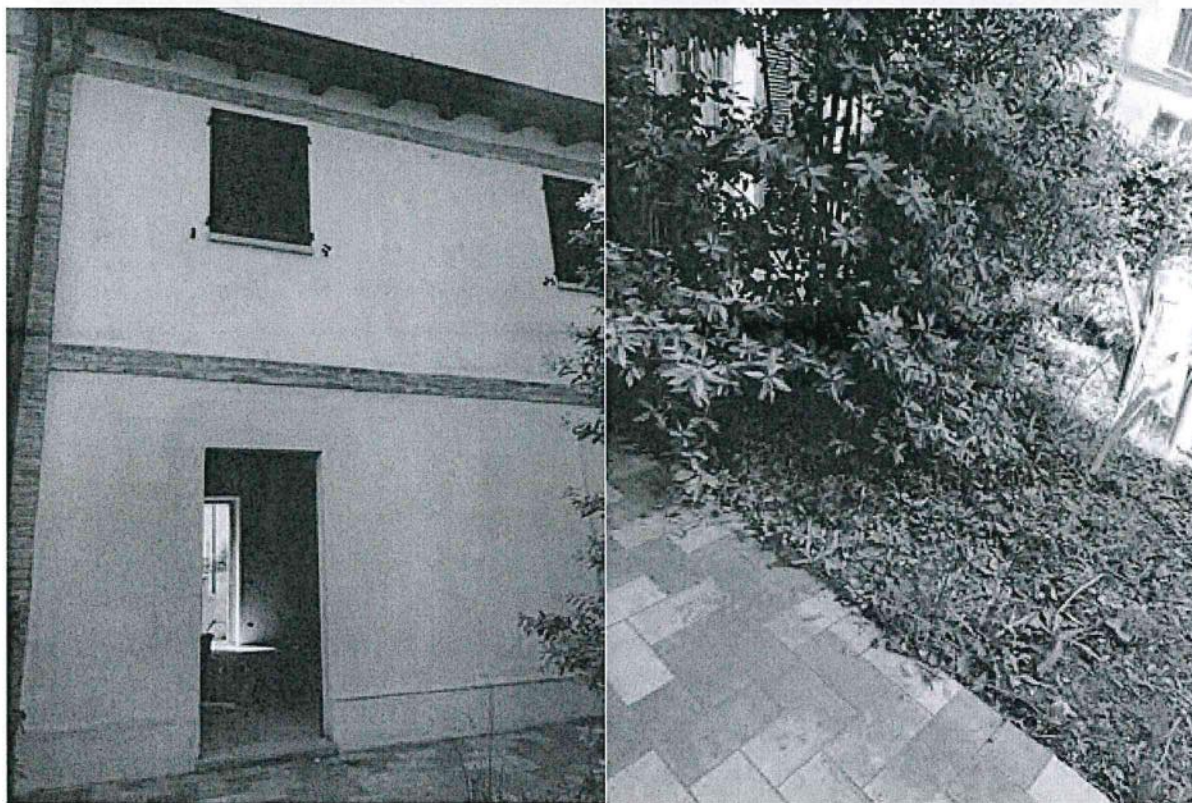
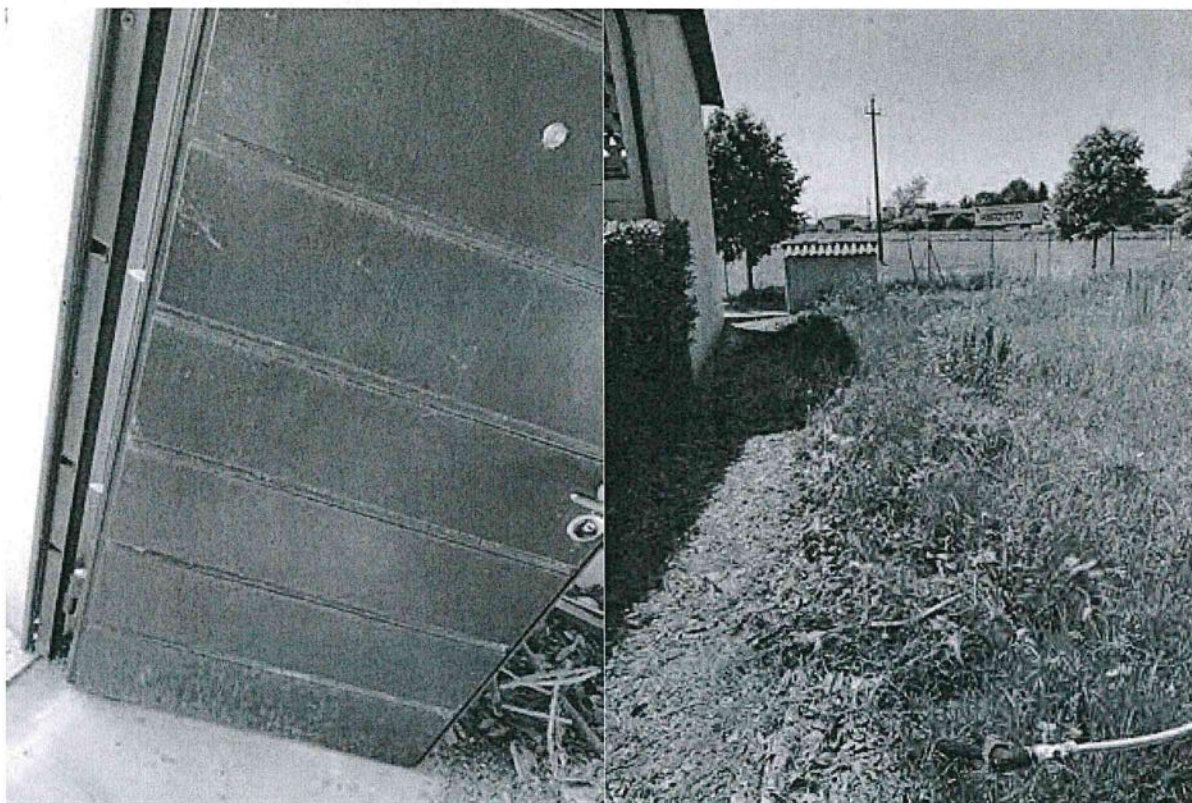

Piano terra 12B - fronte e retro unità immobiliare



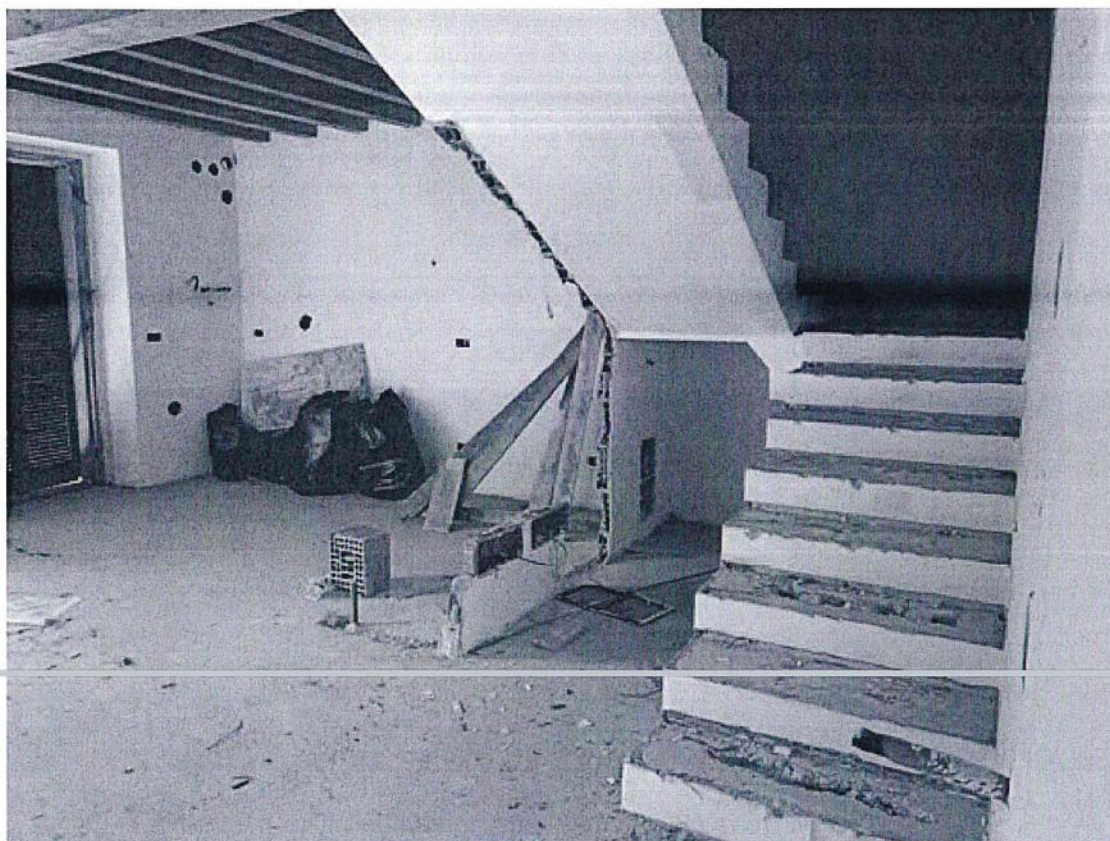

Piano terra 12B – soggiorno, angolo cottura e scale interne



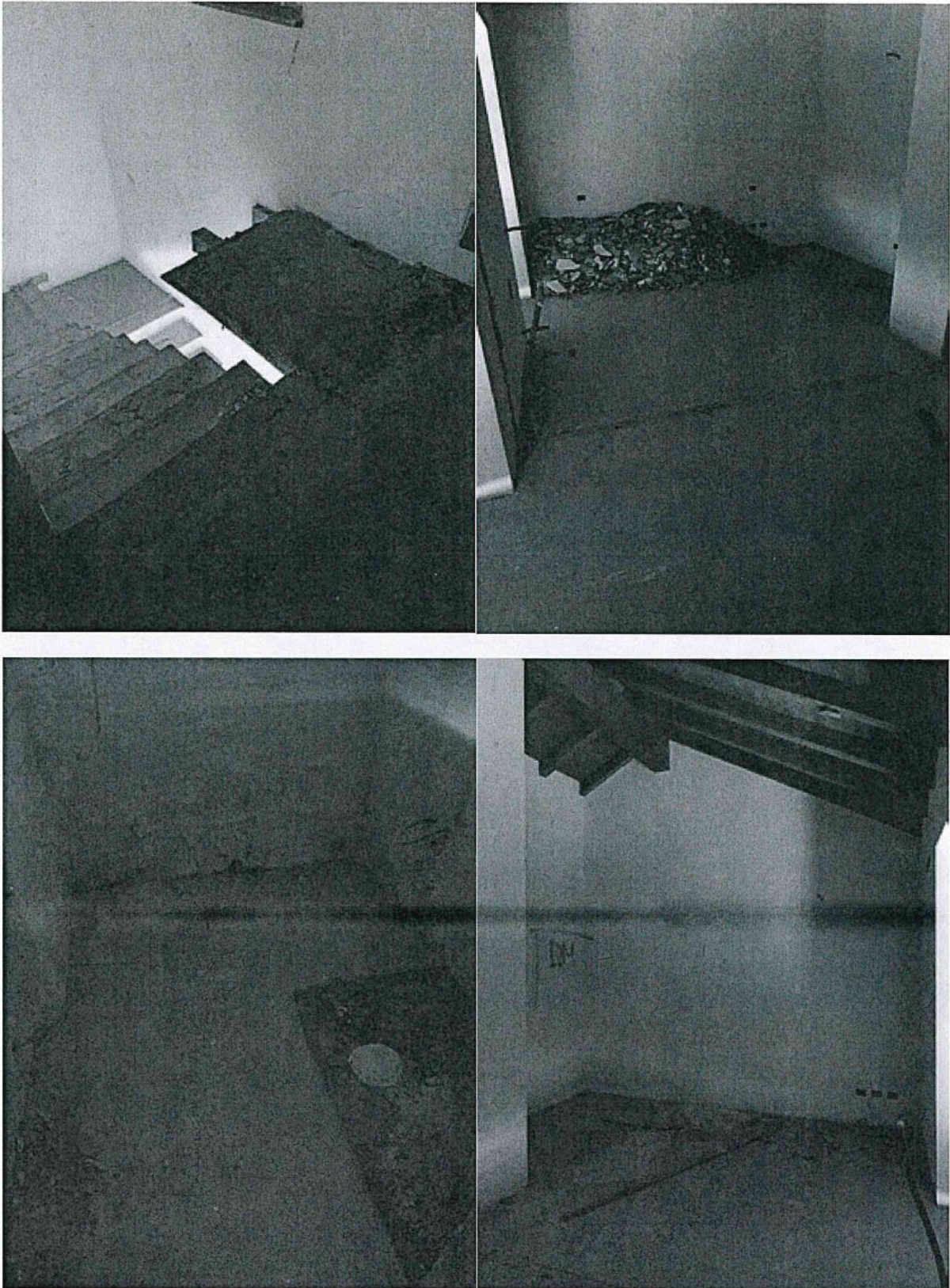

Piano primo 12B - camera, bagno e accesso da scala interna



LOTTO 3 - sub. 21 - SOTTOTETTO



Vista esterna



LOTTO 4 - sub. 22



Vista esterna





Piano terra - soggiorno e cucina



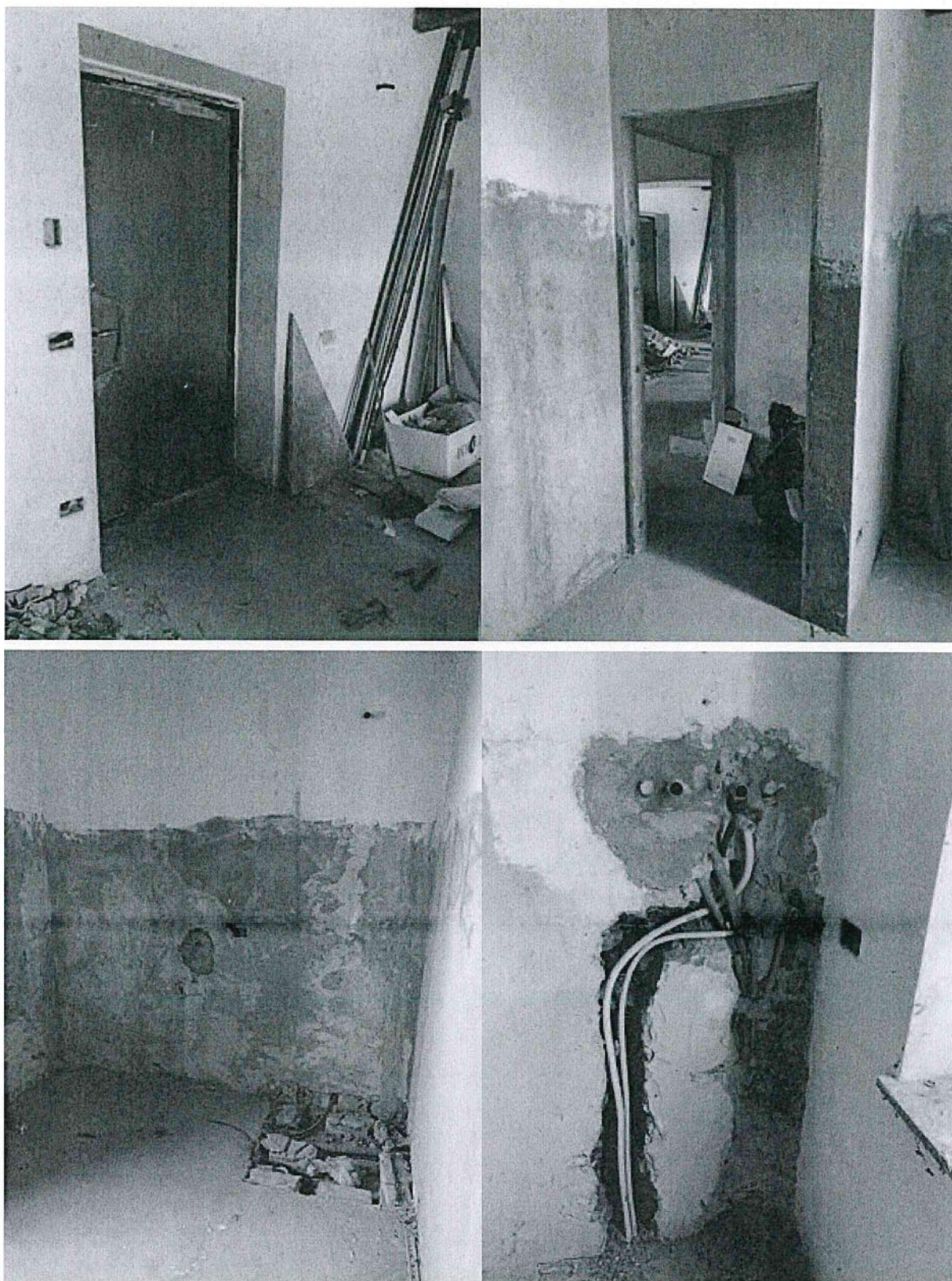

Piano terra - ingresso, bagno, disimpegno e impianto fuori traccia



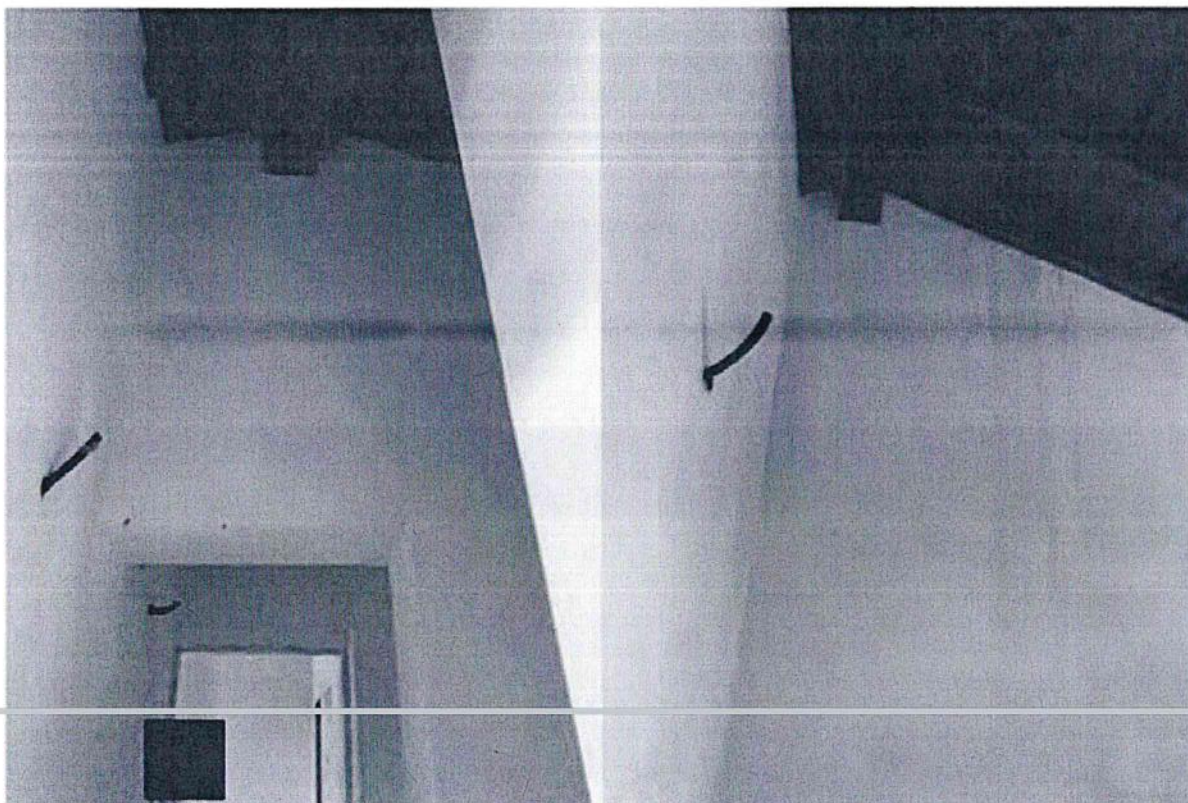

Piano primo - scala, disimpegno e intradosso copertura (infiltrazioni)



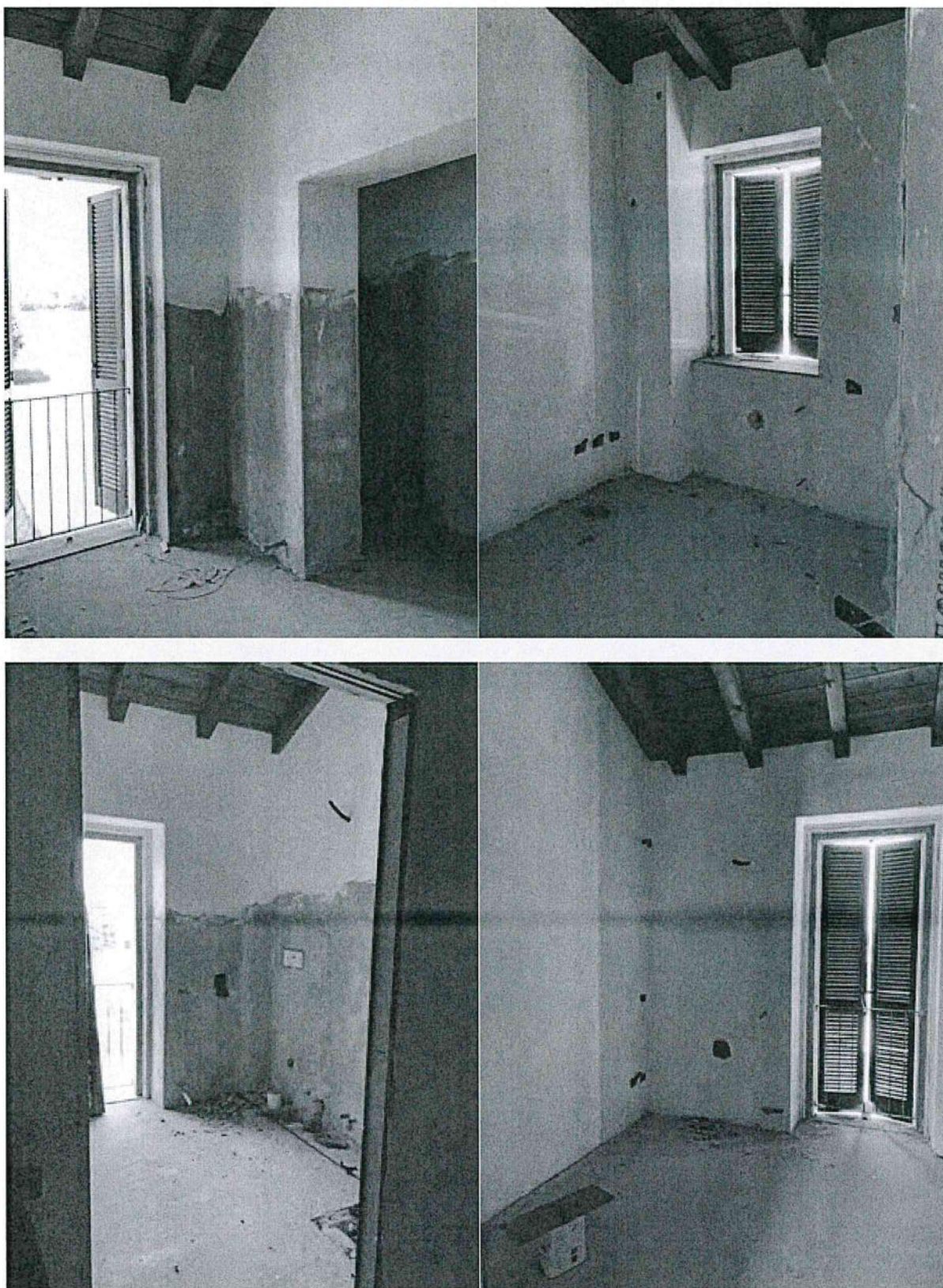

Piano primo - camere e servizi igienici



LOTTO 5 - sub. 89

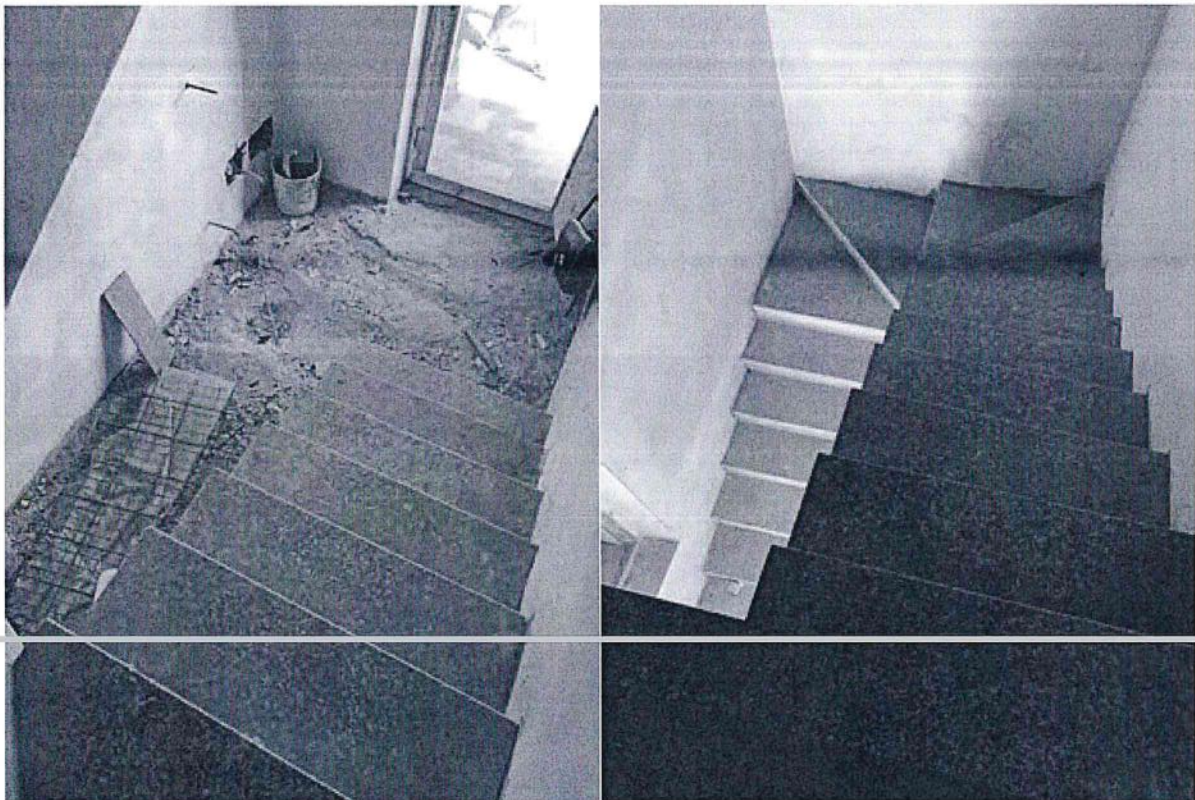

Piano terra - accesso all'unità immobiliare





Piano primo - ingresso e cucina



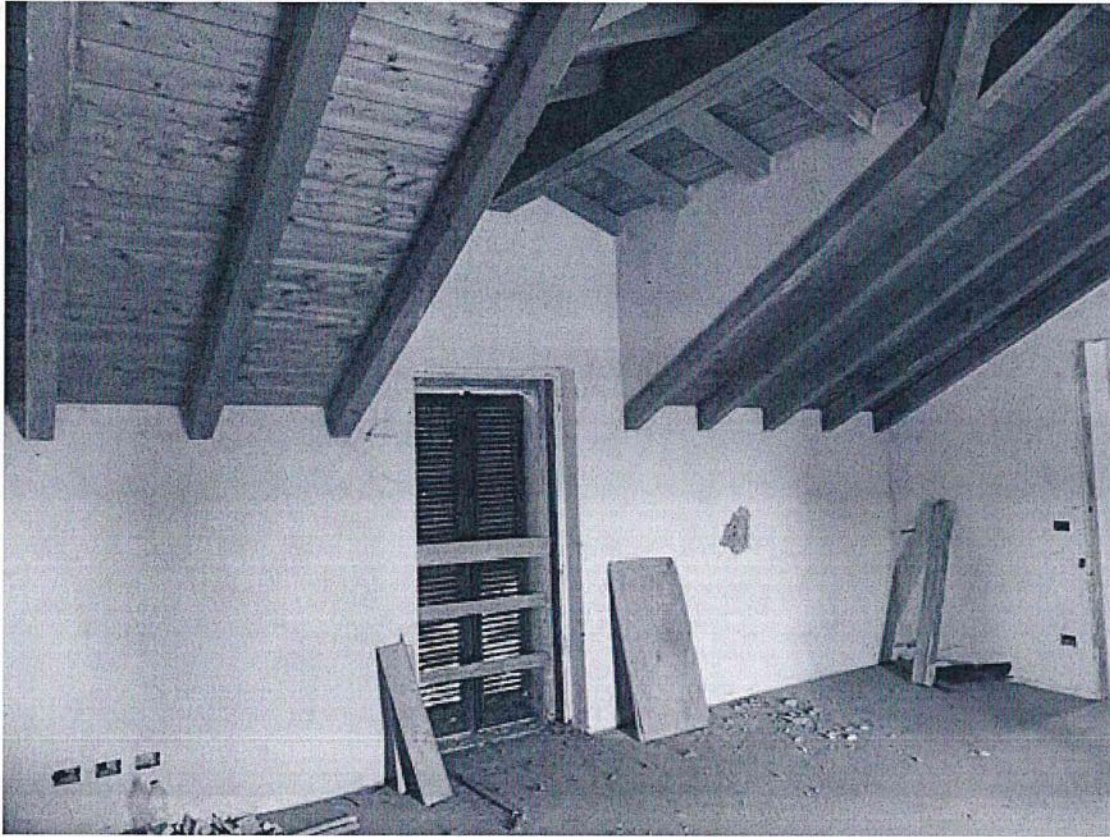

Piano primo - soggiorno





Piano primo – camere e bagni

