

Geom. Stefano Simonetti - Via Vittorio Emanuele Orlando n° 69 - 63100 ASCOLI PICENO  
tel.-fax 0736/344386 / e-mail: [geom.simonetti@libero.it](mailto:geom.simonetti@libero.it)  
pec: [stefano.simonetti@geopec.it](mailto:stefano.simonetti@geopec.it)  
nato ad Ascoli Piceno il 10/04/1961 - c.f.: SMN SFN 61D10 A462D - P.Iva: 01006860447

TRIBUNALE DI ASCOLI PICENO

CANCELLERIA ESECUZIONI IMMOBILIARI

PROCEDIMENTO DI ESECUZIONE IMMOBILIARE R.G.N. 53/2019

promosso da

UNICREDIT Spa e per essa DOBANK Spa

c/  
[REDACTED]

ALLEGATO N° 5

Documentazione fotografica

il C.T.U.

Geom. Stefano Simonetti

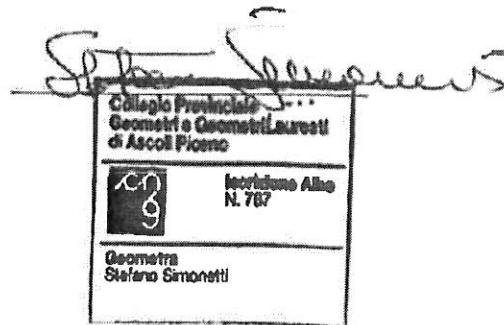

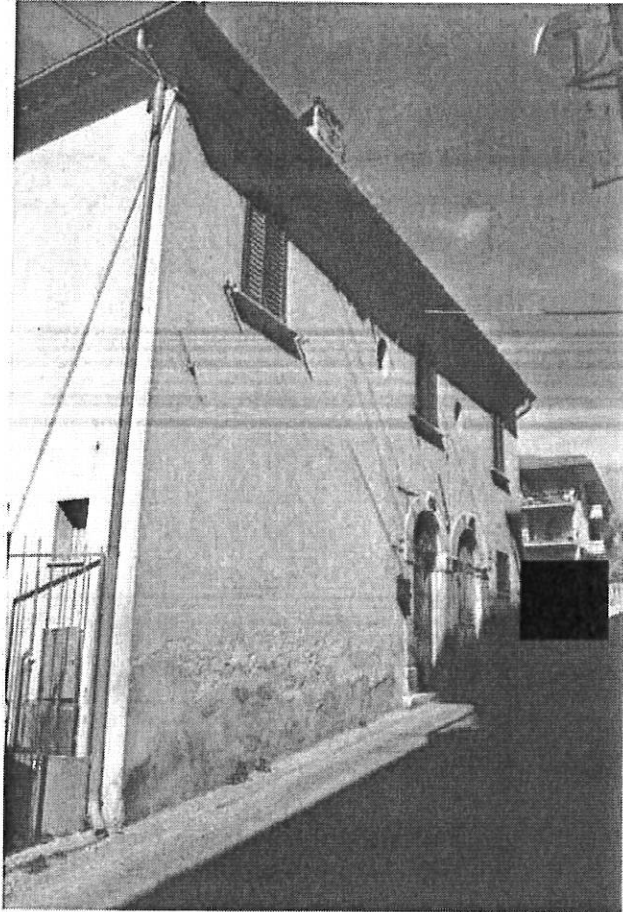

Vista fabbricato da C.so Umberto I°

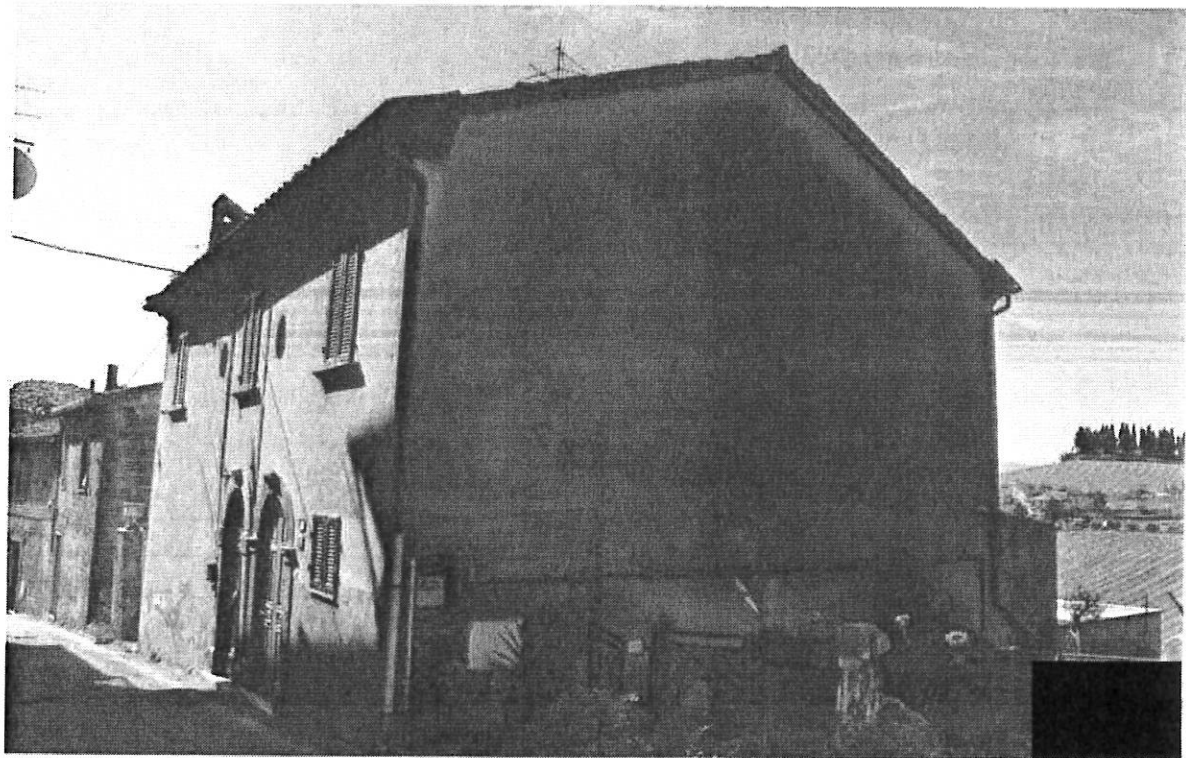

Vista fabbricato da C.so Umberto I°



Loggiato al piano S1°

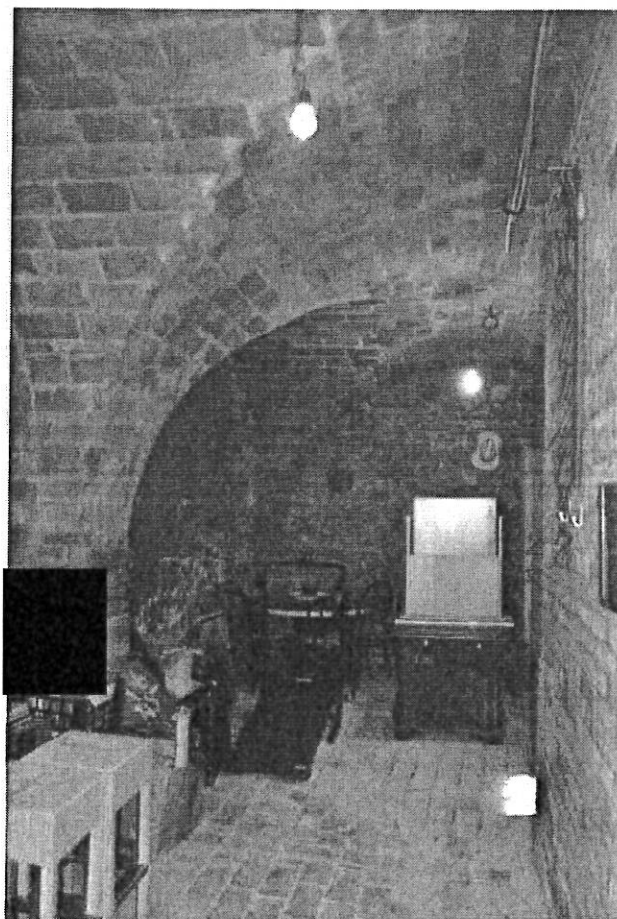

Cantina al piano S1°

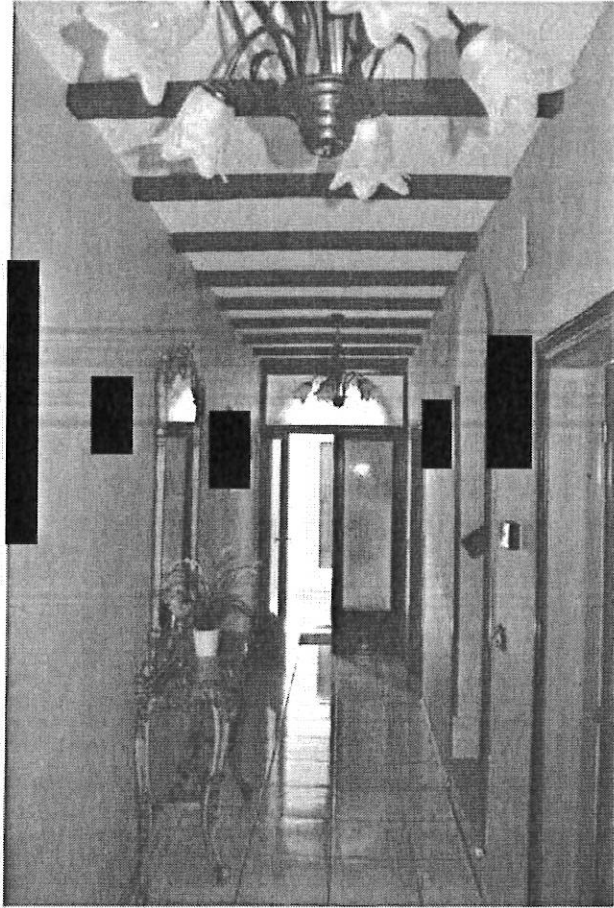

Corridoio - ingresso al PT

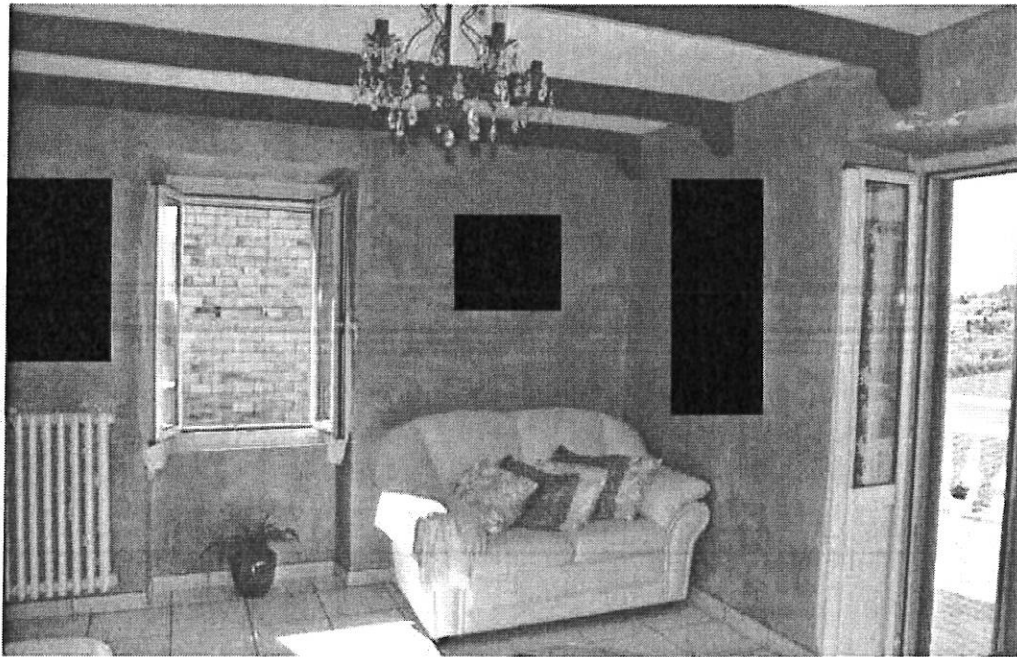

Soggiorno al PT



Cucina al PT

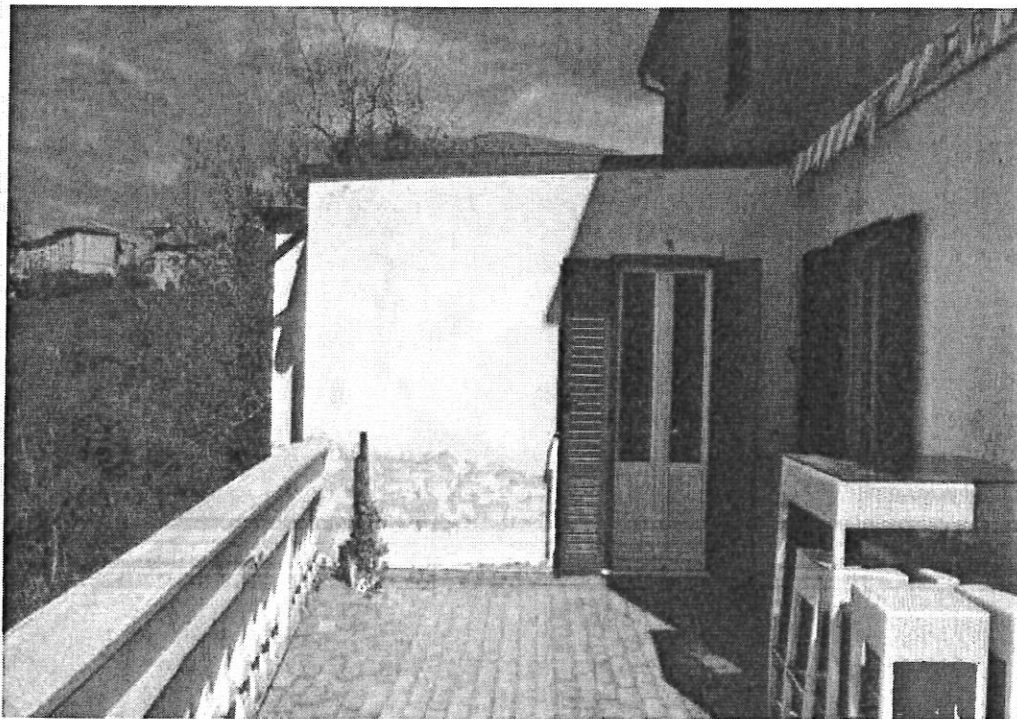

Terrazza al PT e ampliamento abusivo (bagno e corridoio)

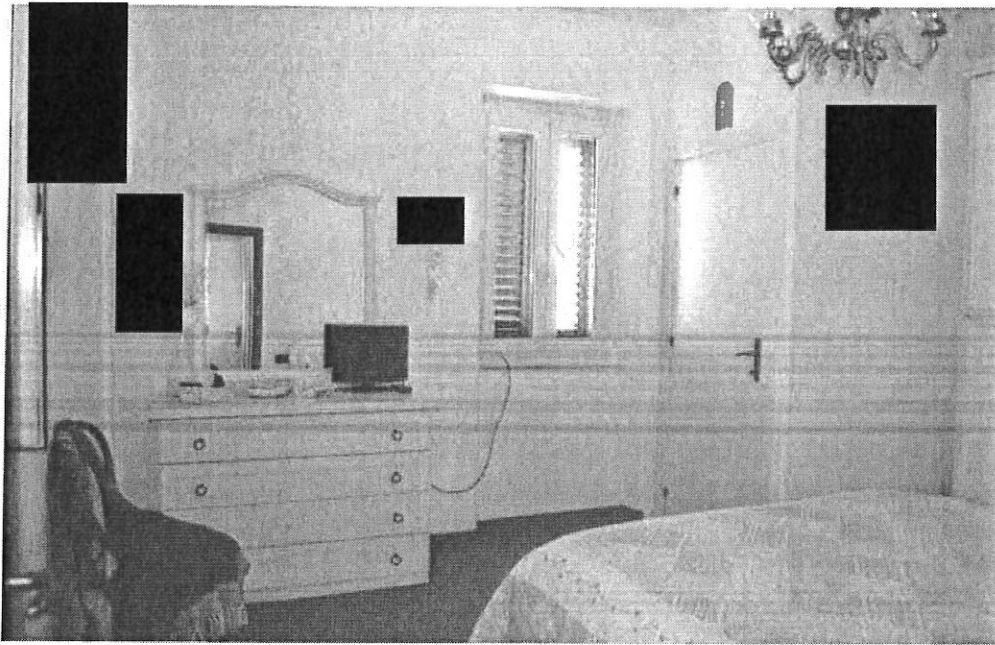

Camera al P1° con w.c.

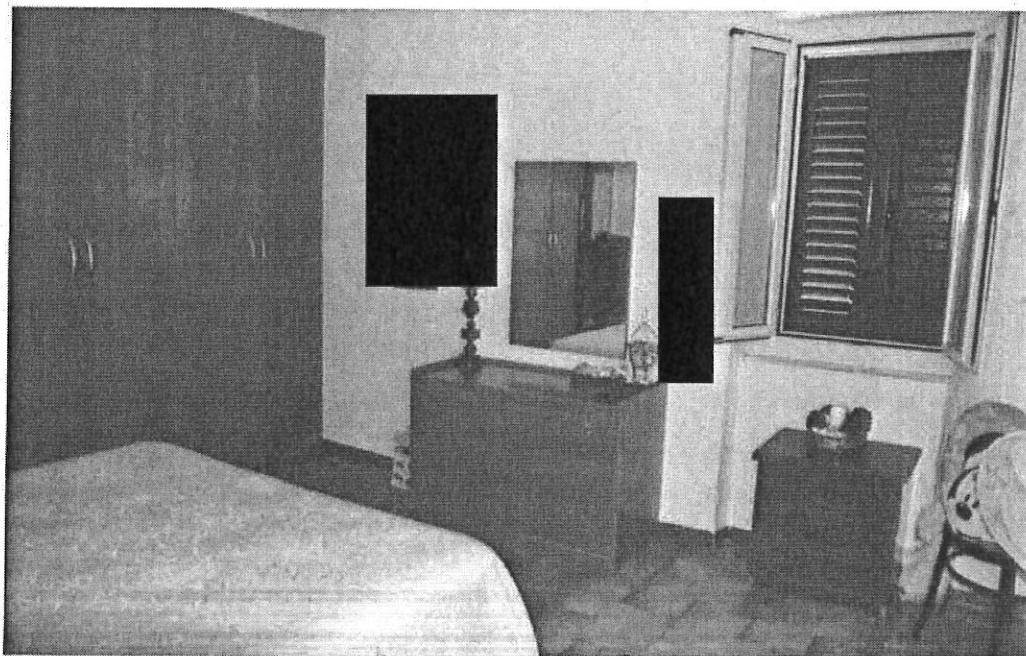

Camera al P1°