

# Piante Stato Rilevato

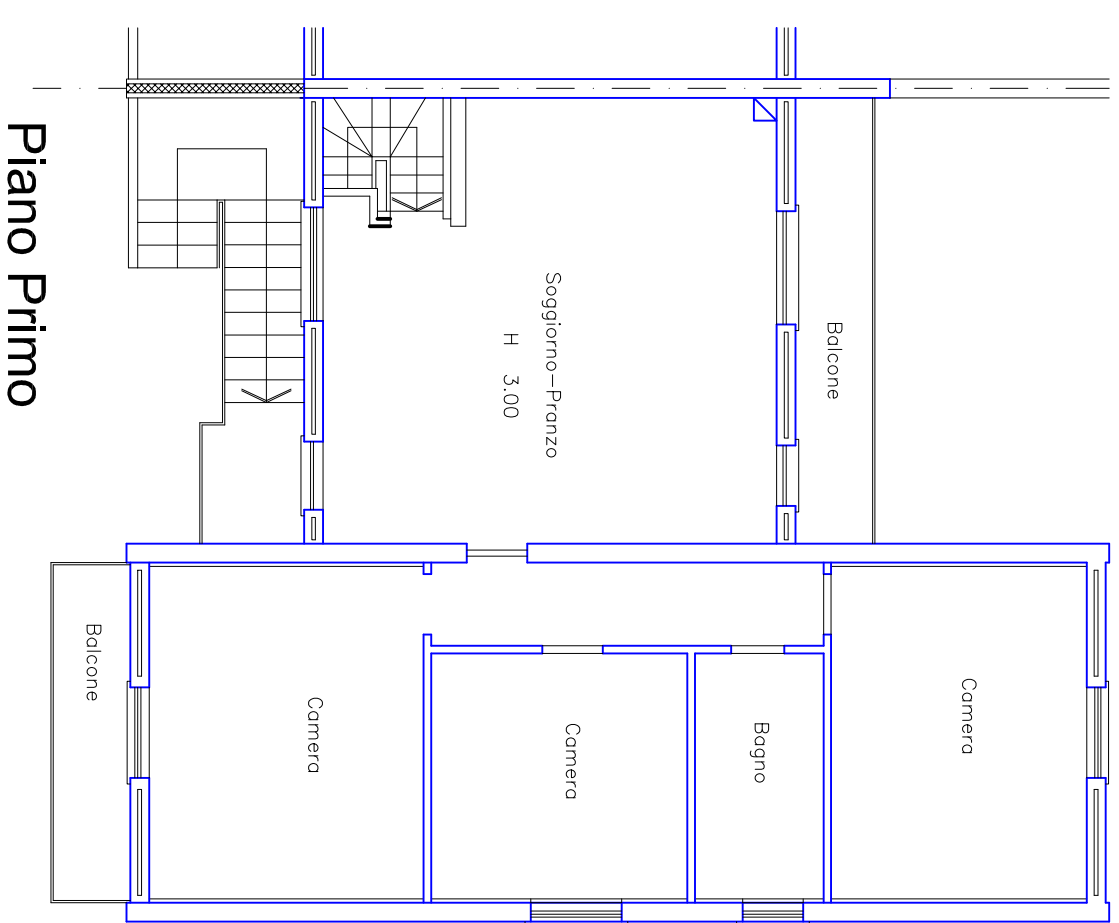
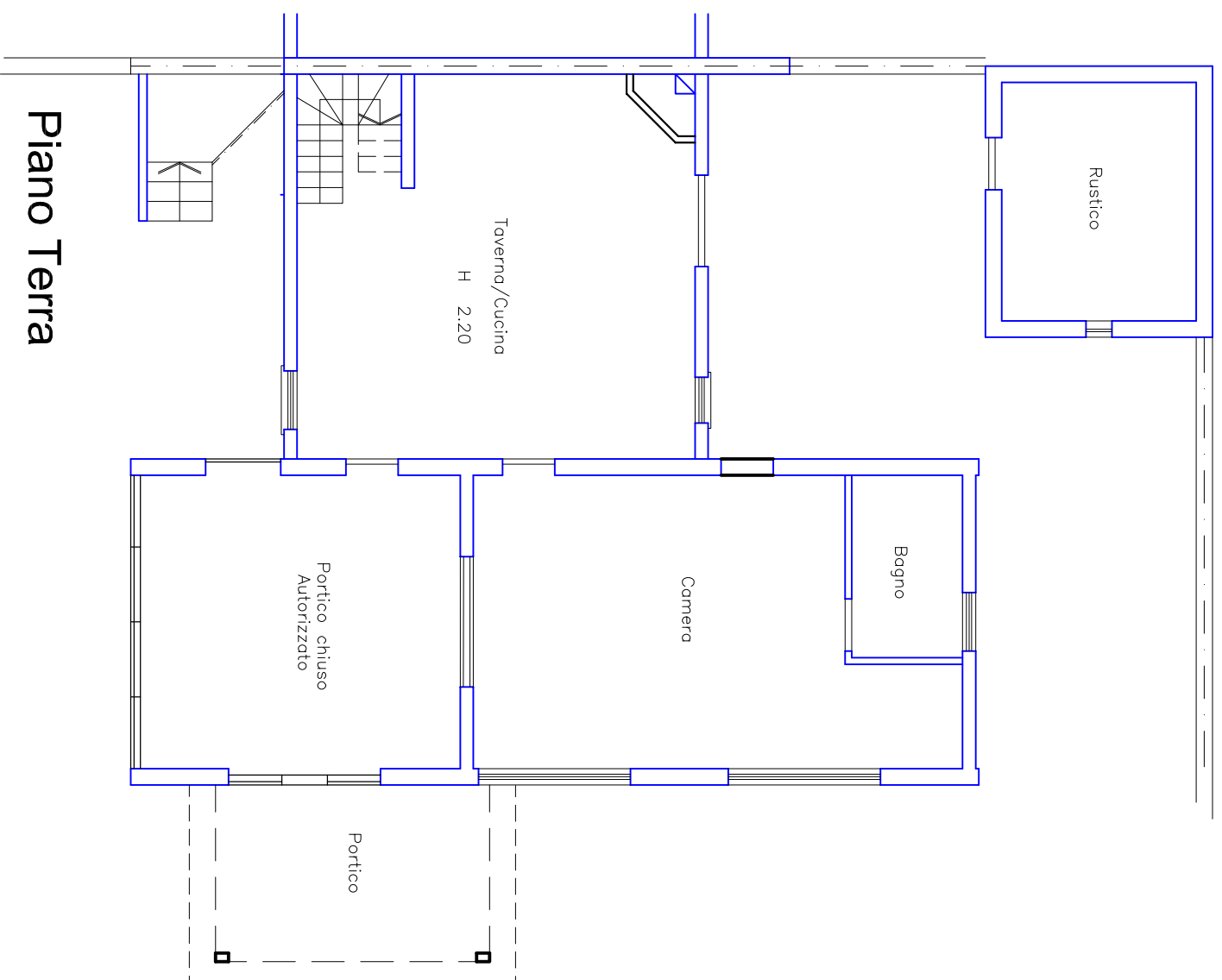

TRIBUNALE DI CREMONA  
Procedimento Esecutivo n.35/2024

LOTTO 1 di 1

Immobile in Pandino (Cr) via Virgilio nr. 14  
Catasto Fabbricati foglio 17 Part. 361 Sub. 3, graffato Part. 397  
Catasto Fabbricati foglio 17 Part. 361 Sub. 4



Estratto di Mappa Foglio 17  
○ Fabbricato in oggetto



# Piante Sanatoria - Ripristino

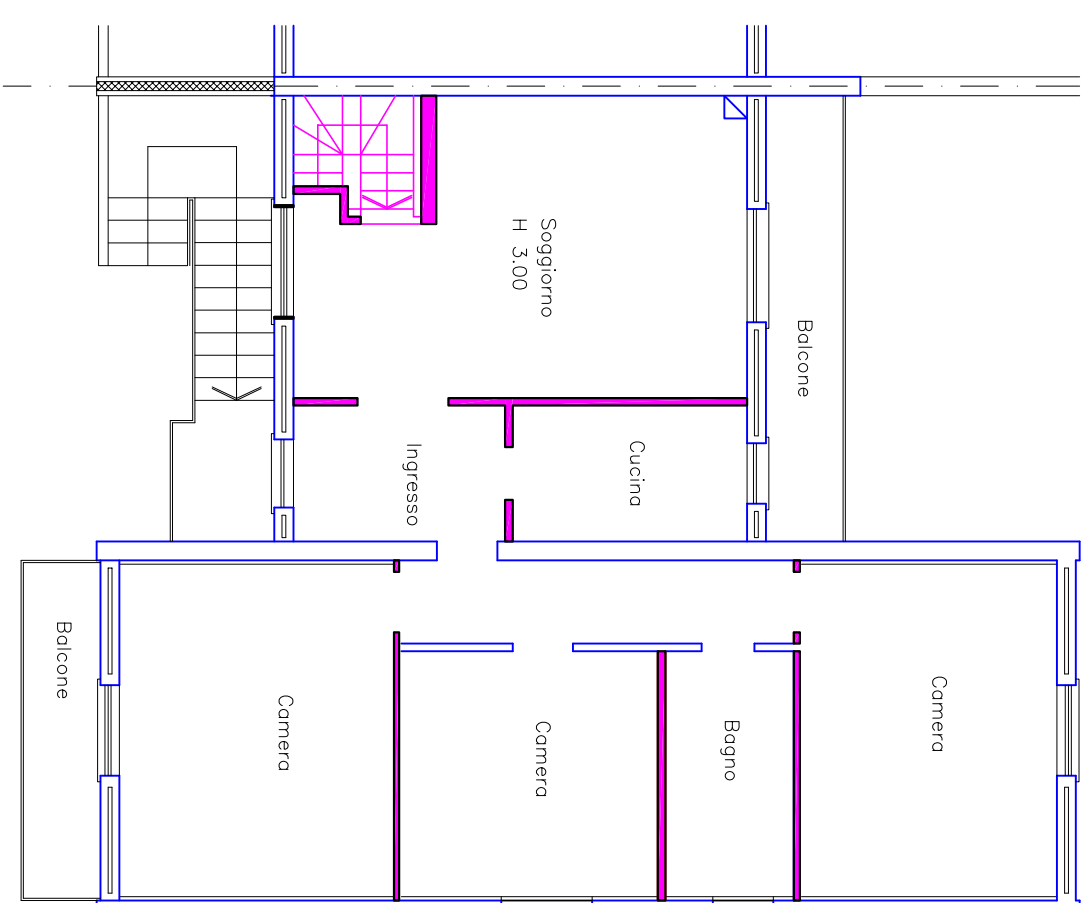
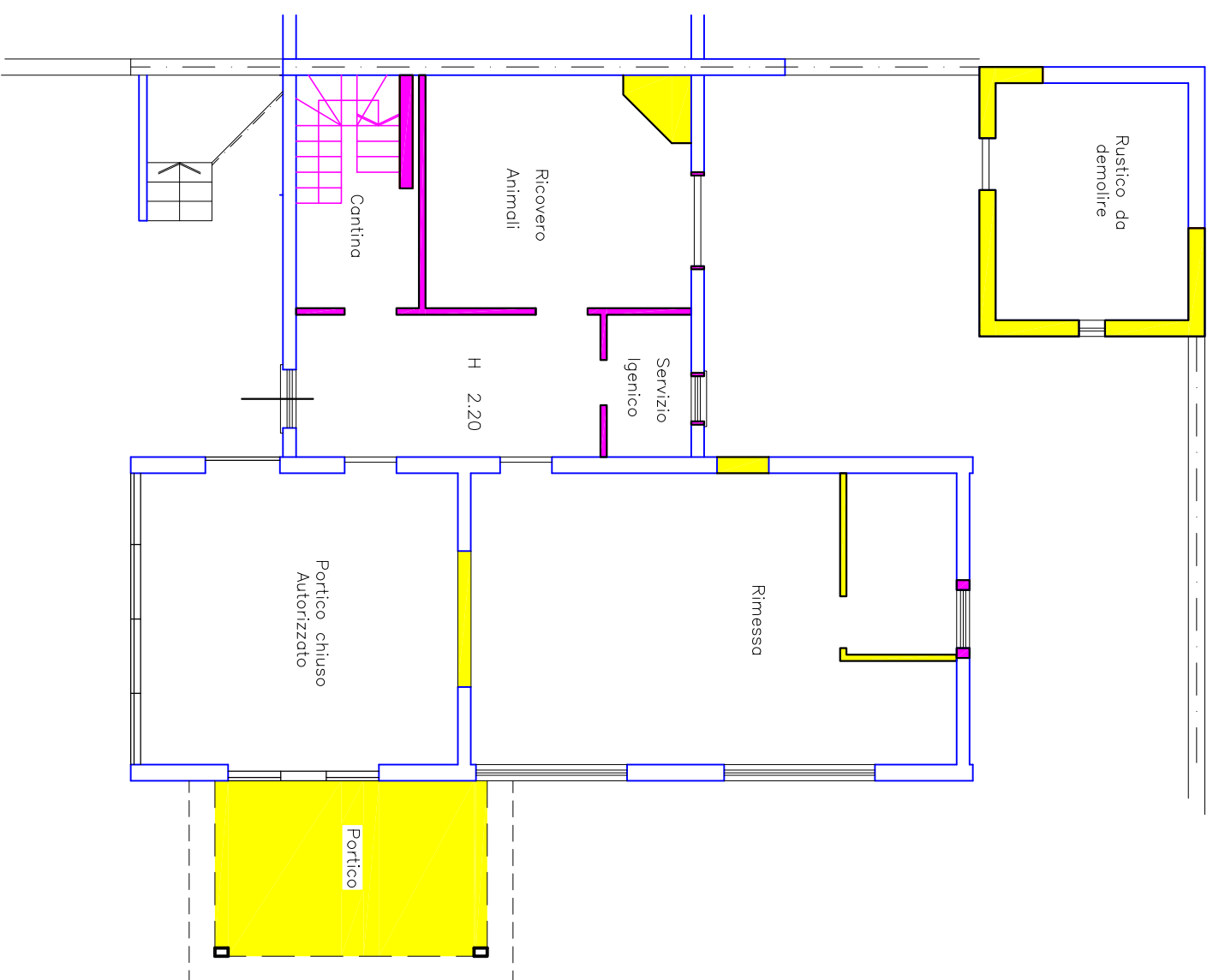

da DEMOLIRE - RIPRISTINARE

da SANARE