

- piano TERRA -

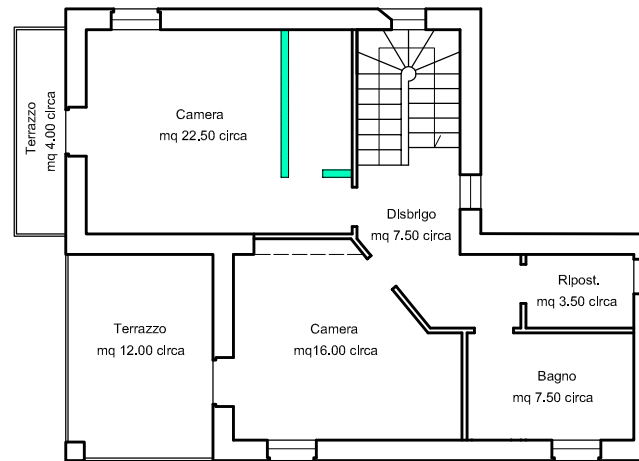

- piano PRIMO -

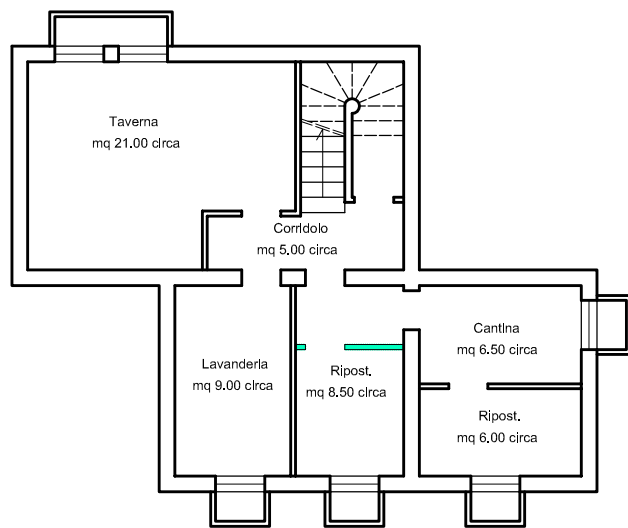
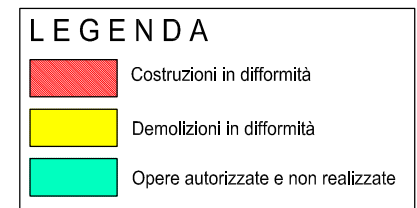

- piano INTERRATO -

POSTI AUTO ESTERNI
AL LOTTO MAPPALE 1162

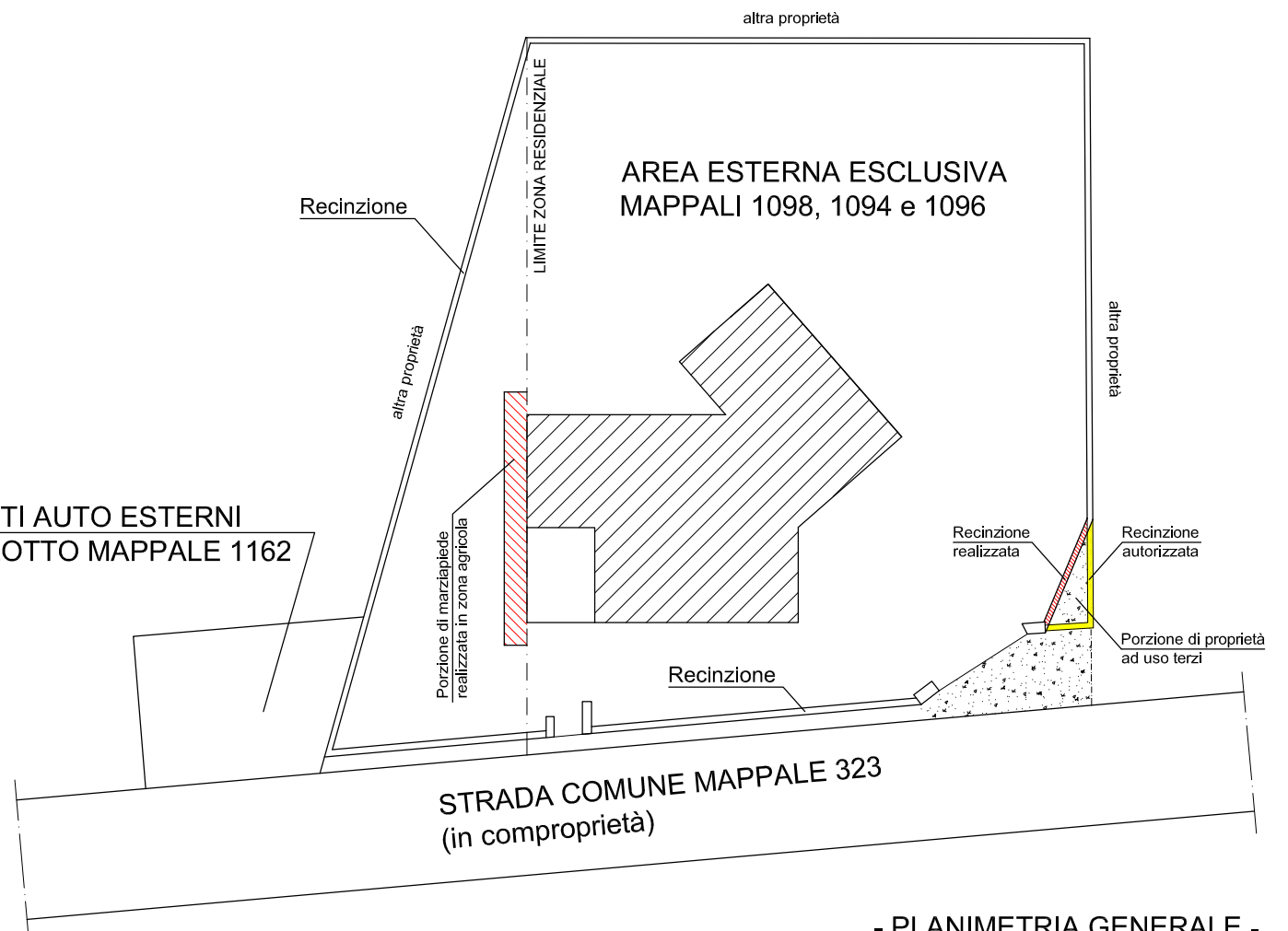

- PLANIMETRIA GENERALE -

TRIBUNALE DI VICENZA
ESEC. IMM. 298/2023

INDIRIZZO:	Santorso (Vi) - Via delle Giarette n. 12
RIF. CATASTO	Foglio 14 Mappale 1098 Sub. 4 e 5 (Catasto Fabbricati) Foglio 14 Mappali 323, 1094, 1096 e 1162 (Catasto Terreni)
TAVOLA:	Schema grafico
SCALA DISEGNO:	non in scala