

**ALLEGATO D1**

**TRIBUNALE DI FIRENZE  
TERZA SEZIONE CIVILE  
ESECUZIONI IMMOBILIARI**

\*\*\* \*\*

**N. 223/2023 DEL RUOLO GENERALE**

Documentazione fotografica epurata

Il C.T.U.  
Arch. Anna D'Alfonso





VISTA DA ESTERNO  
FABBRICATO

INGRESSO  
CONDOMINALE





VANO SCALE  
CONDOMINIALE

INGRESSO  
APPARTAMENTO  
SULLA DESTRA





INGRESSO-SOGGIORNO

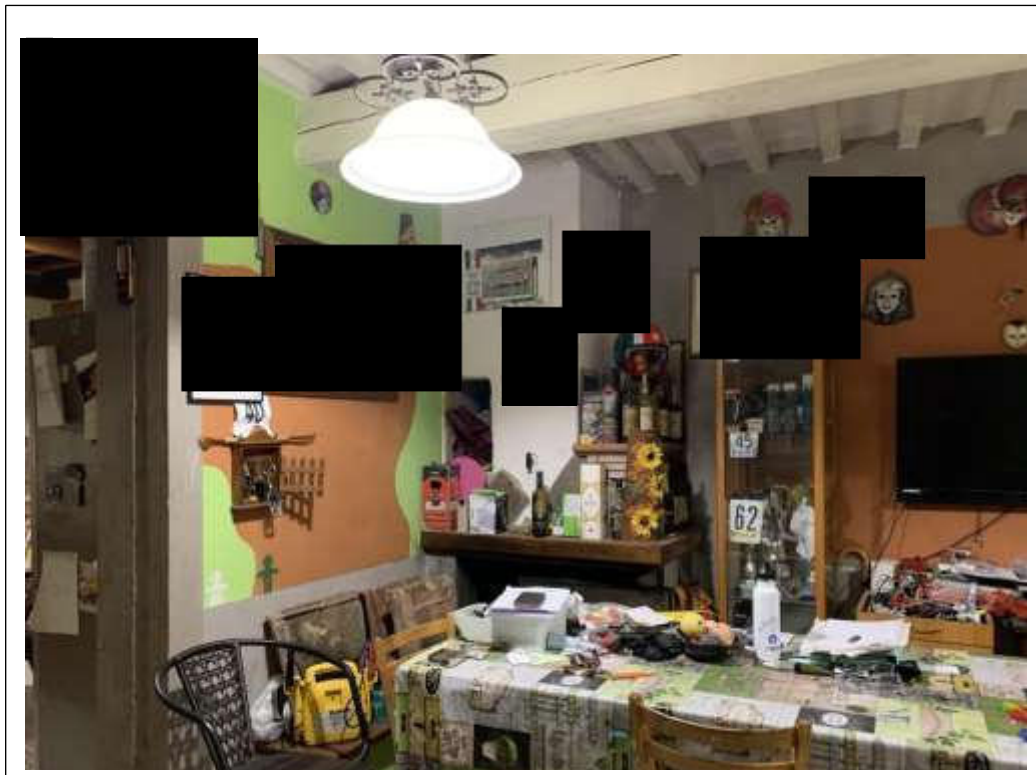

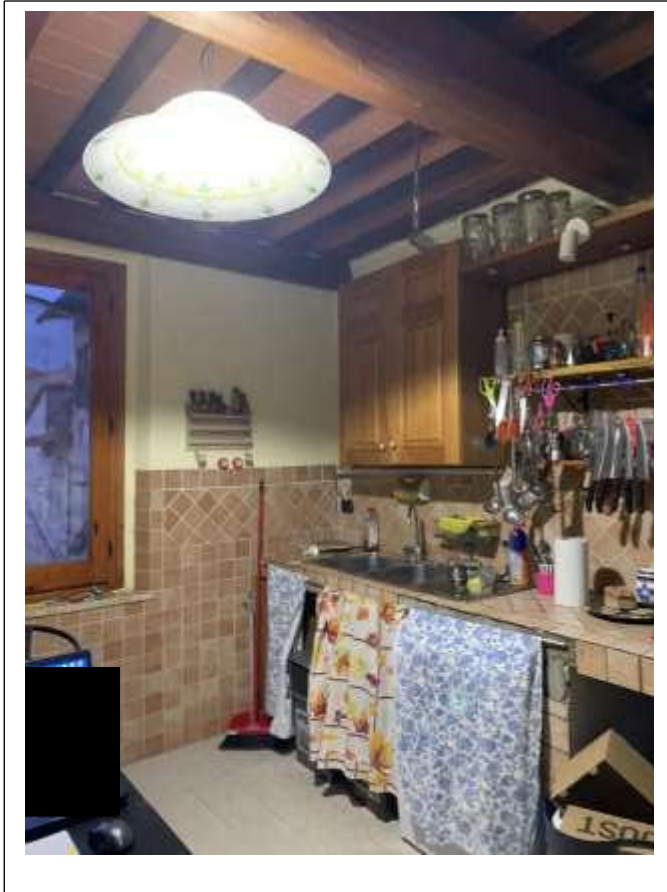

CUCINA

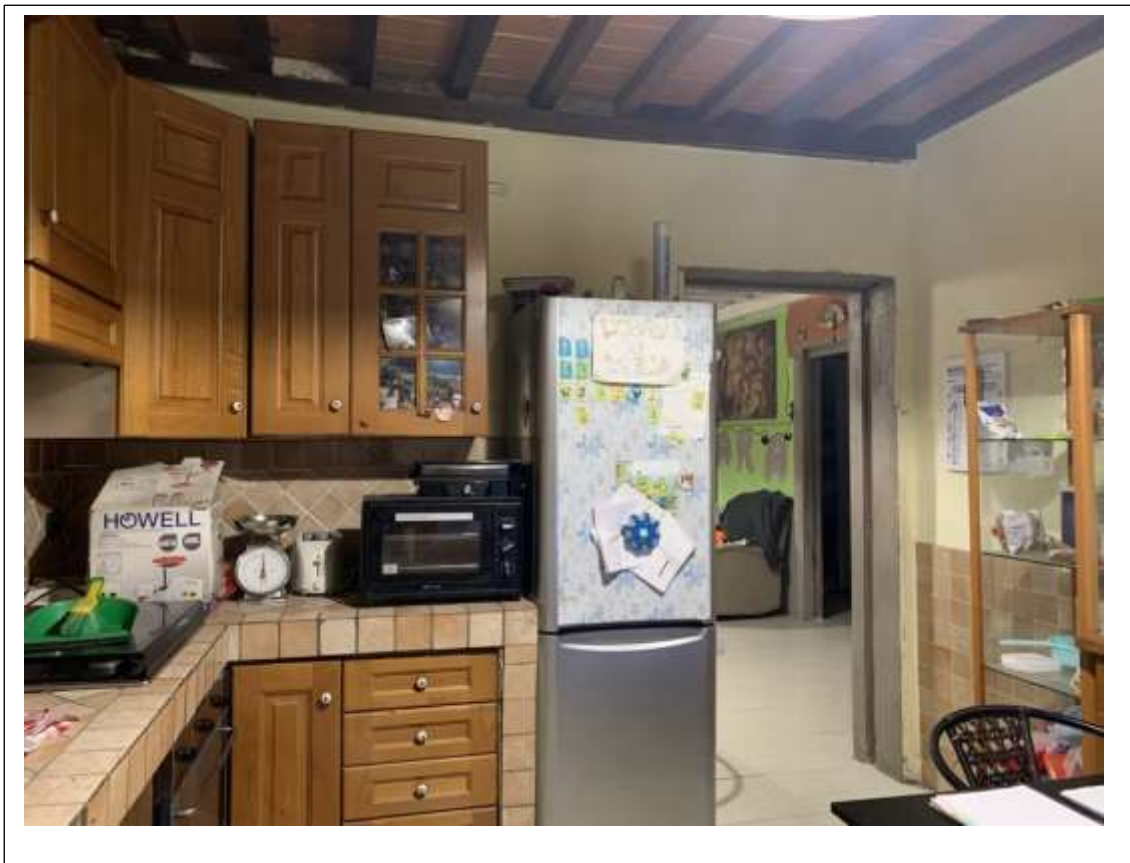



DISIMPEGNO

BAGNO



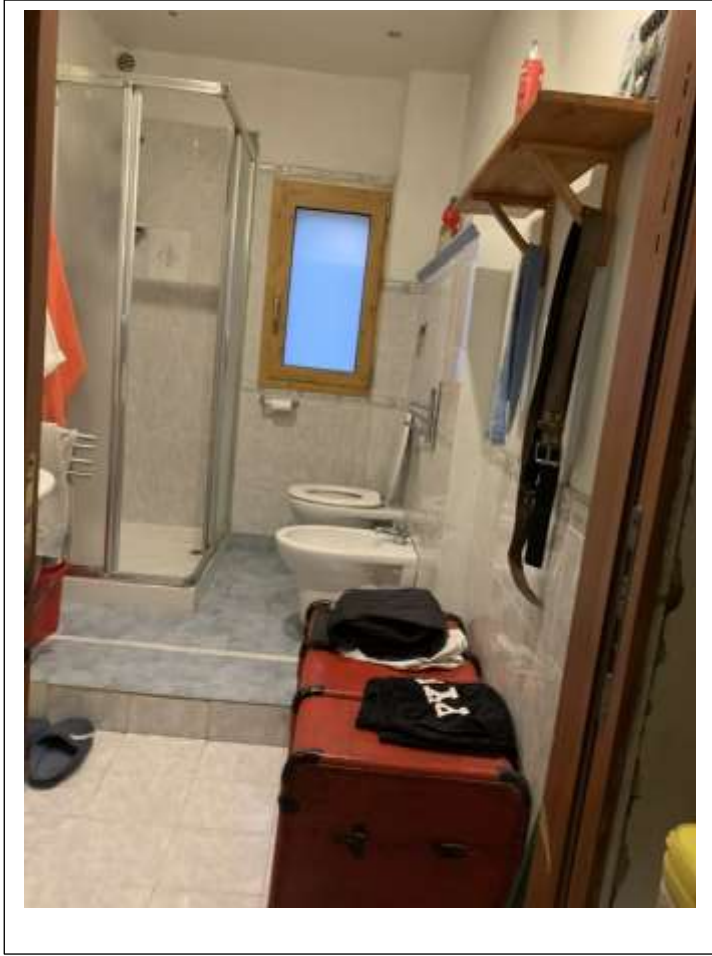

BAGNO

CAMERA 1

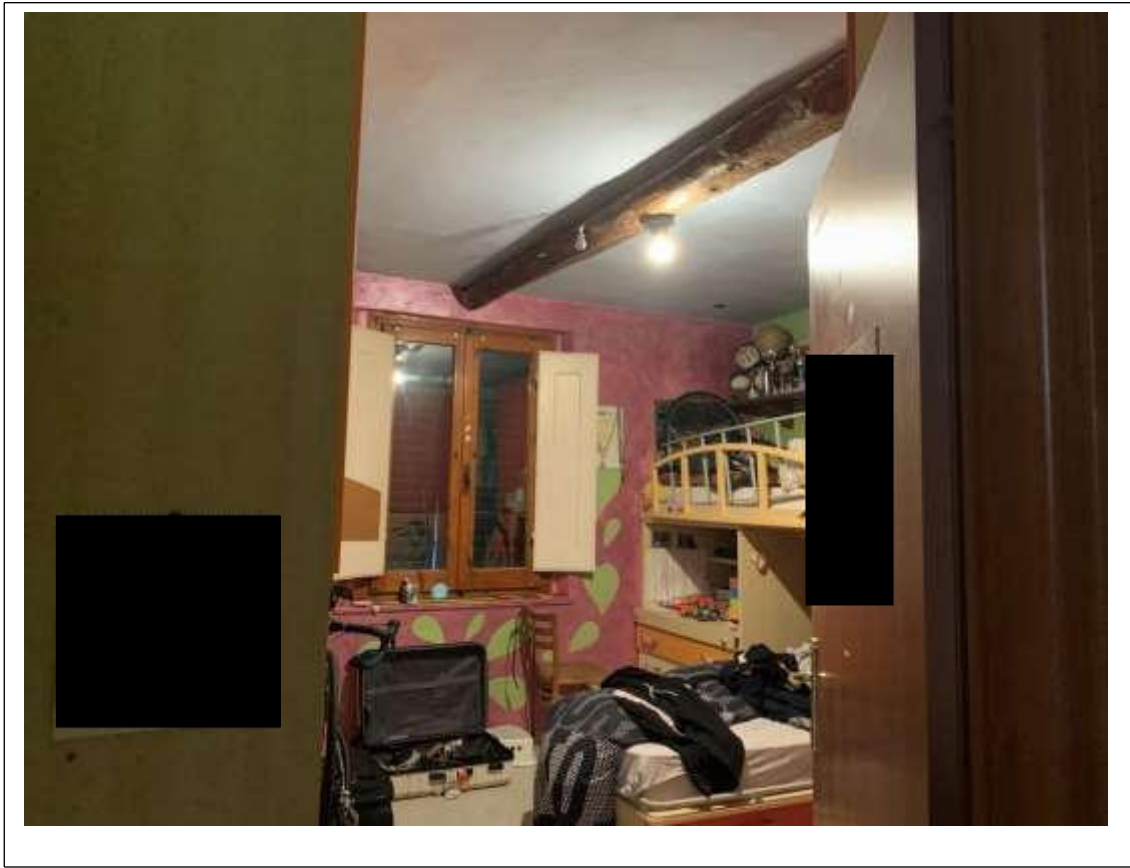



CAMERA 2





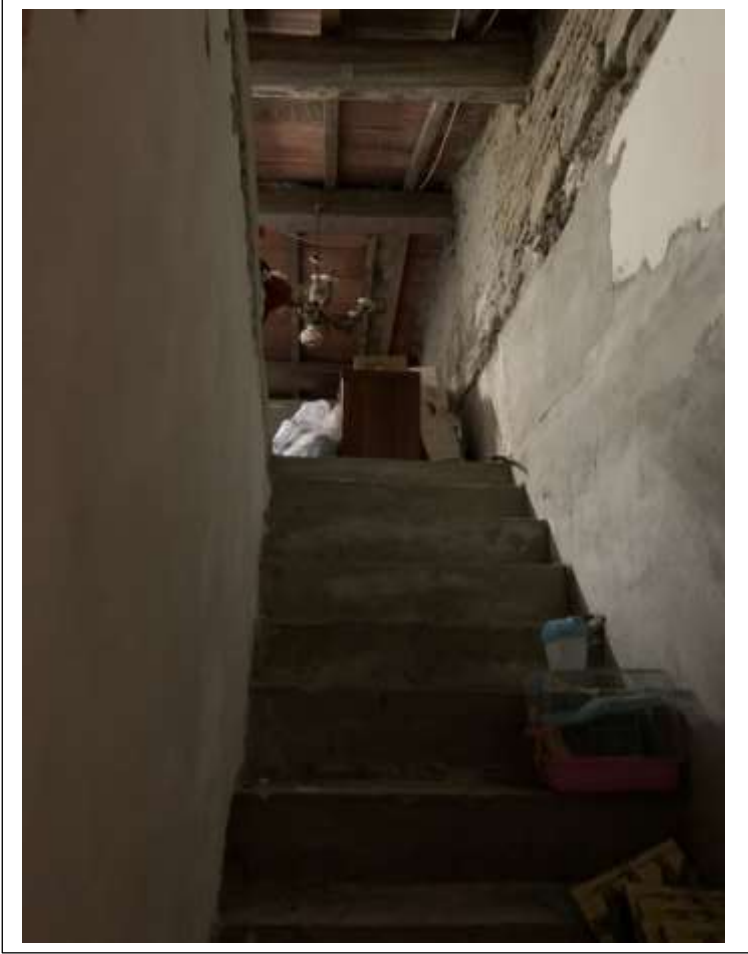

SCALA  
D'ACCESSO AL  
SOTTOTETTO

SOTTOTETTO





BAGNO E CALDAIA SOTTOTETTO





RIPOSTIGLIO AL  
PIANO TERRA

RESEDE ORTIVO

