

LOTTO 1

Bene A1

fg. 40, p.lla 5121 sub 2 e sub 4

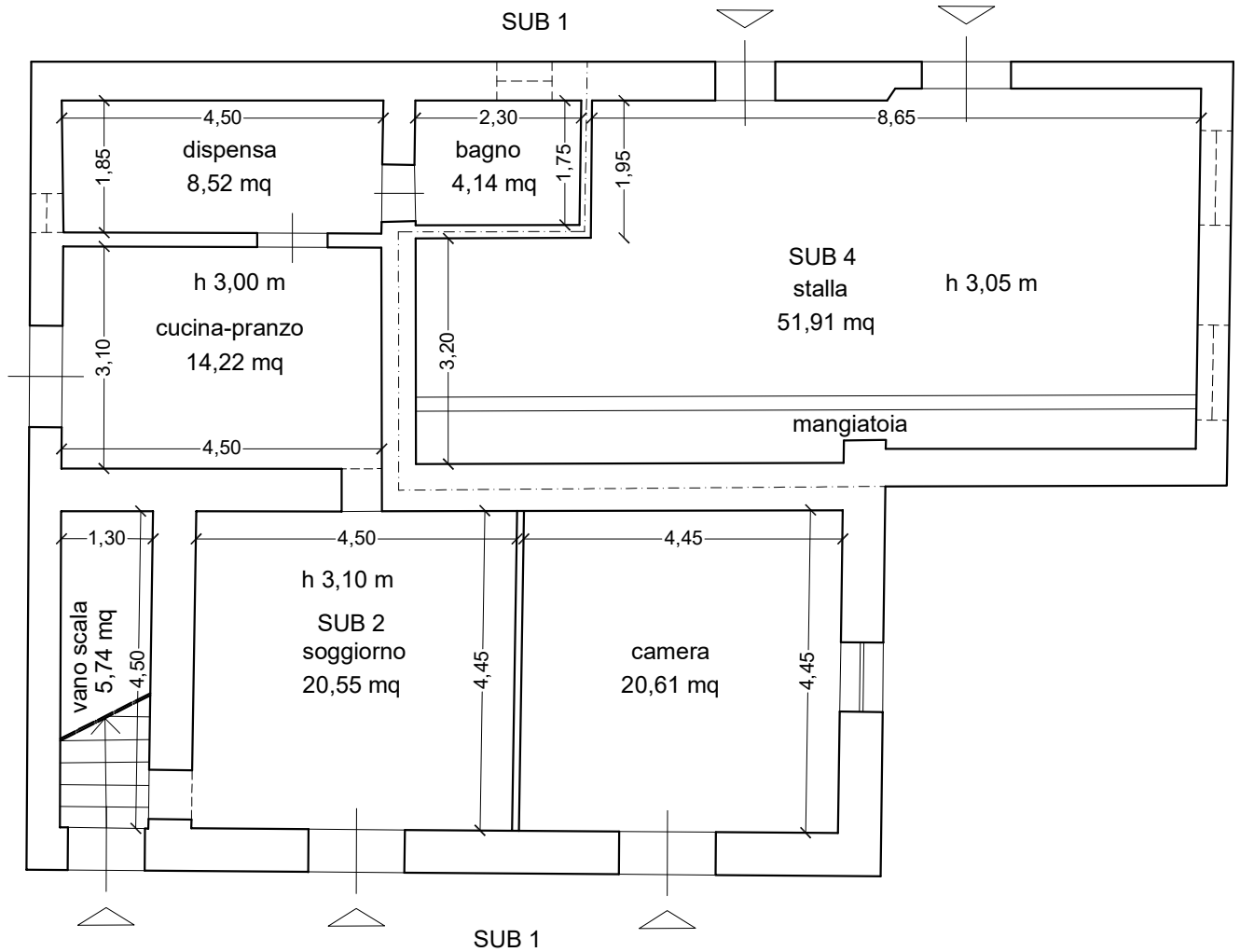

PIANTA PIANO TERRA

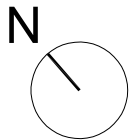

LOTTO 1

Bene A1

fg. 40, p.lla 5121 sub 2

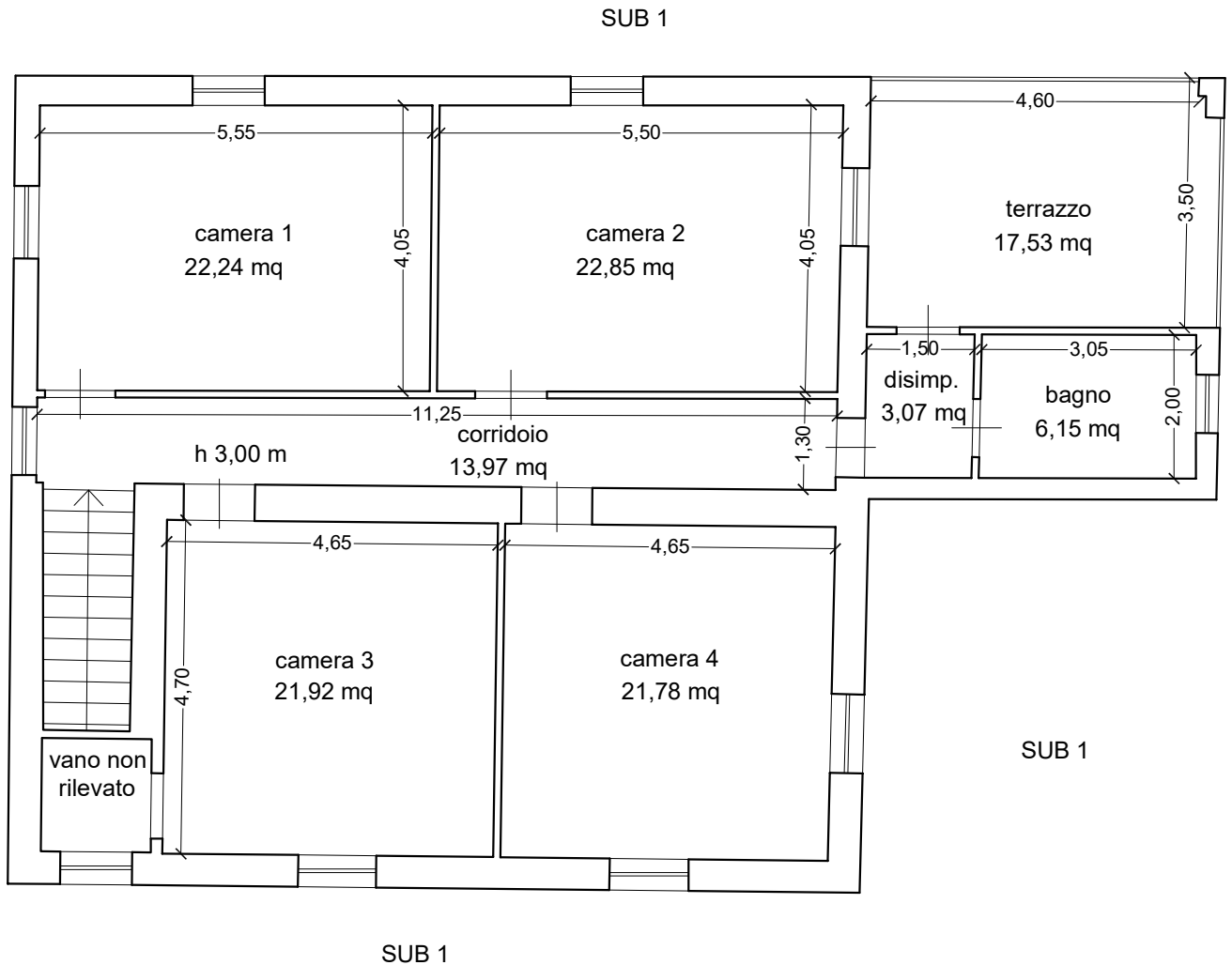

PIANTA PIANO PRIMO

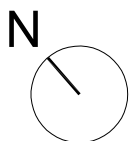

LOTTO 1

Bene A2

fg. 40, p.lla 5121 sub 3

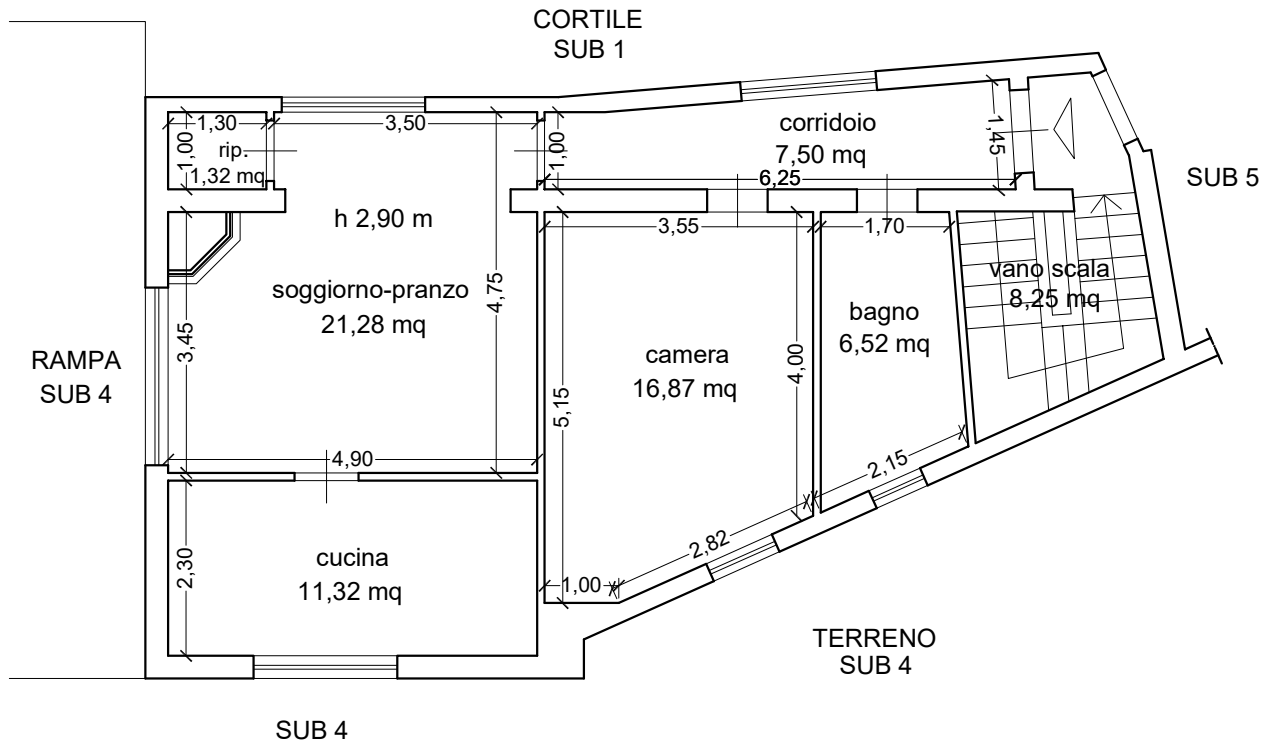

PIANTA PIANO PRIMO

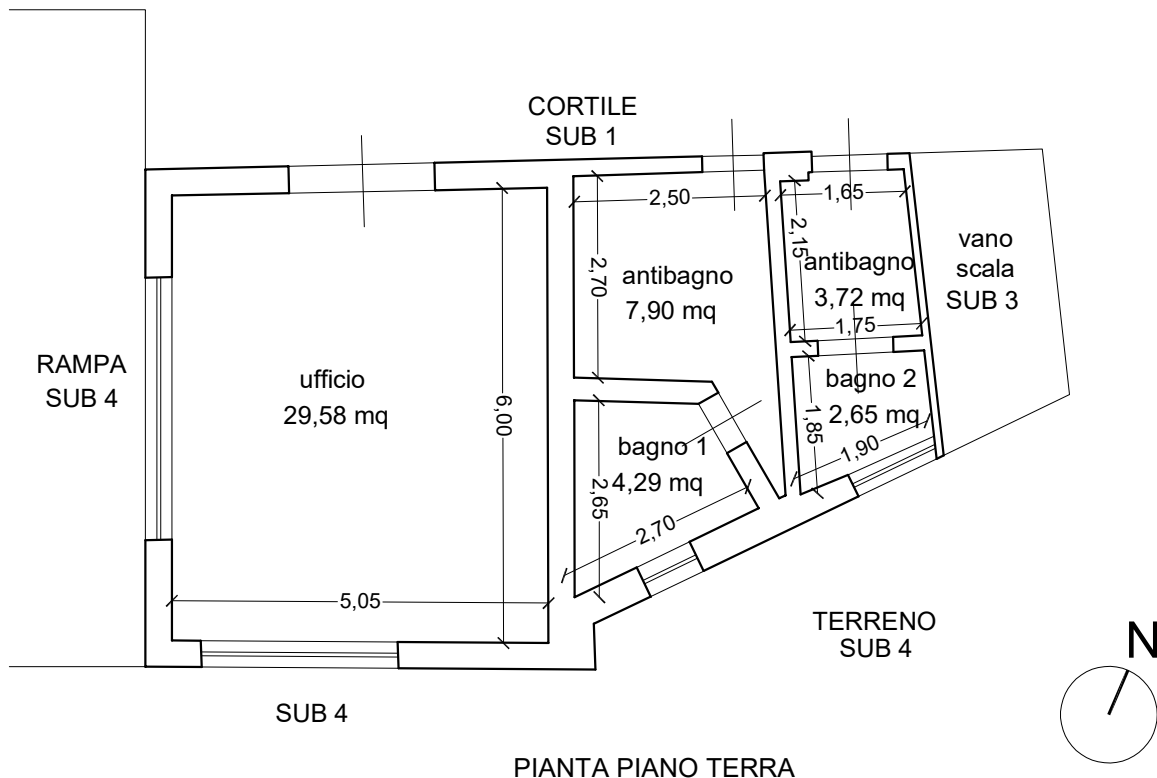

PIANTA PIANO TERRA

LOTTO 1

Bene A3

fg. 40, p.lla 5121 sub 4 (parte)

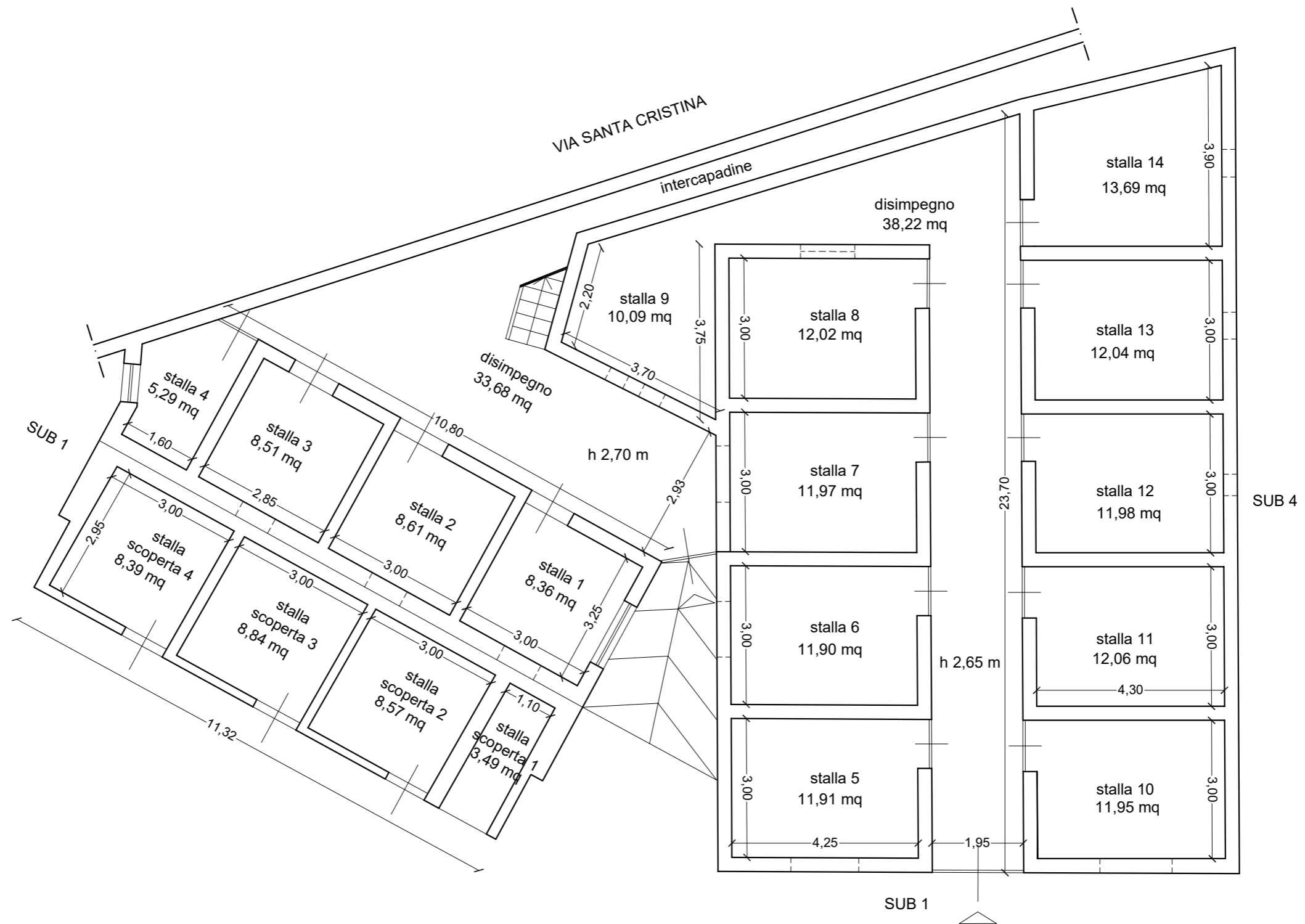

PIANTA PIANO RIALZATO



TRIBUNALE DI SANTA MARIA CAPUA VETERE

ESECUZIONI IMMOBILIARI - Giudice Dott. Emiliano Vassallo
Es. Imm.R.G. n. 171/2023

DATA 2.5.2024
SCALA 1 : 100

DISEGNO
Rilievo Quotato

LOTTO 1

Bene A3

fg. 40, p.lla 5121 sub 5

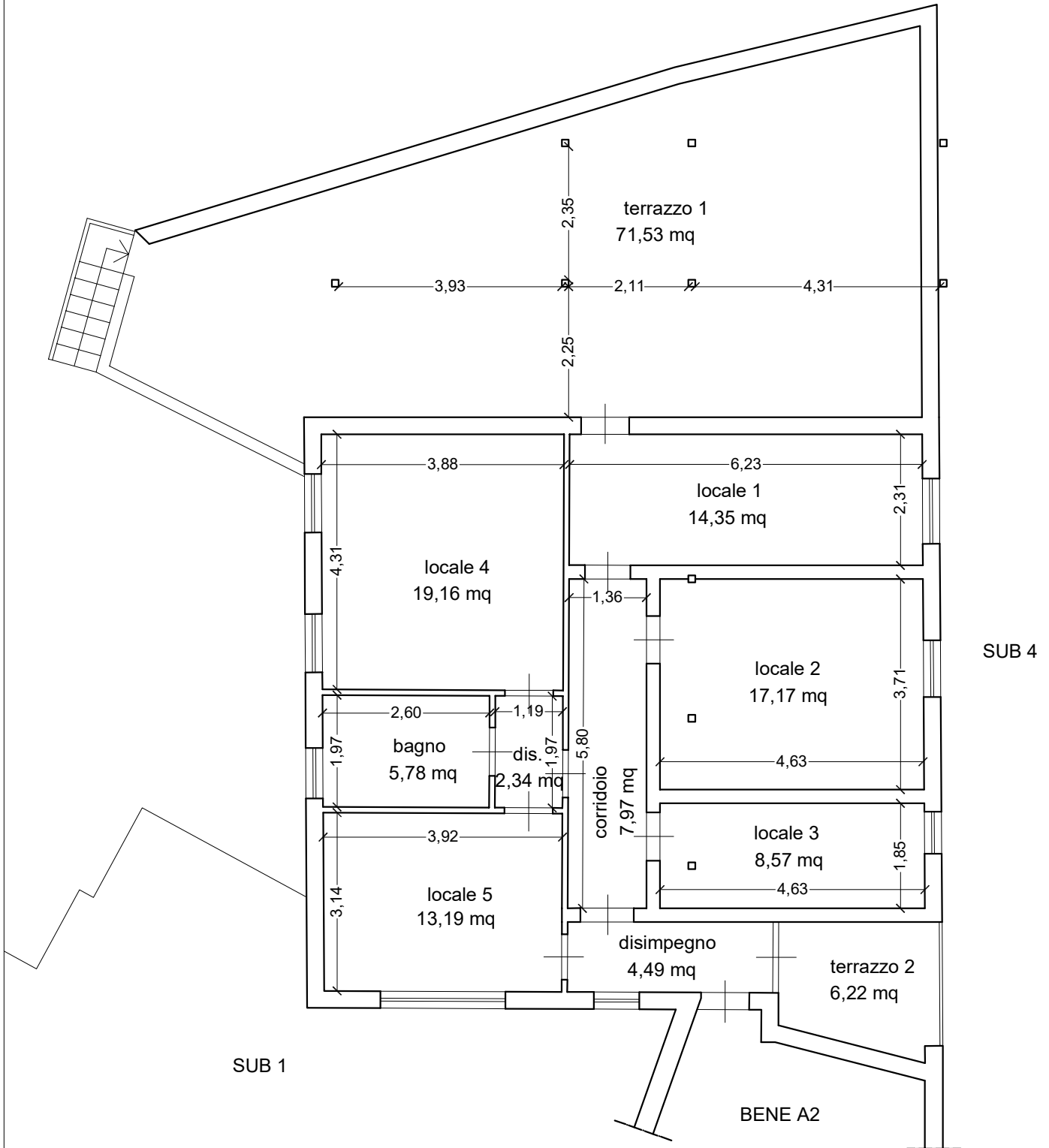

PIANTA PIANO PRIMO

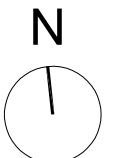

LOTTO 1

Bene A4

fg. 40, p.lla 5121 sub 4

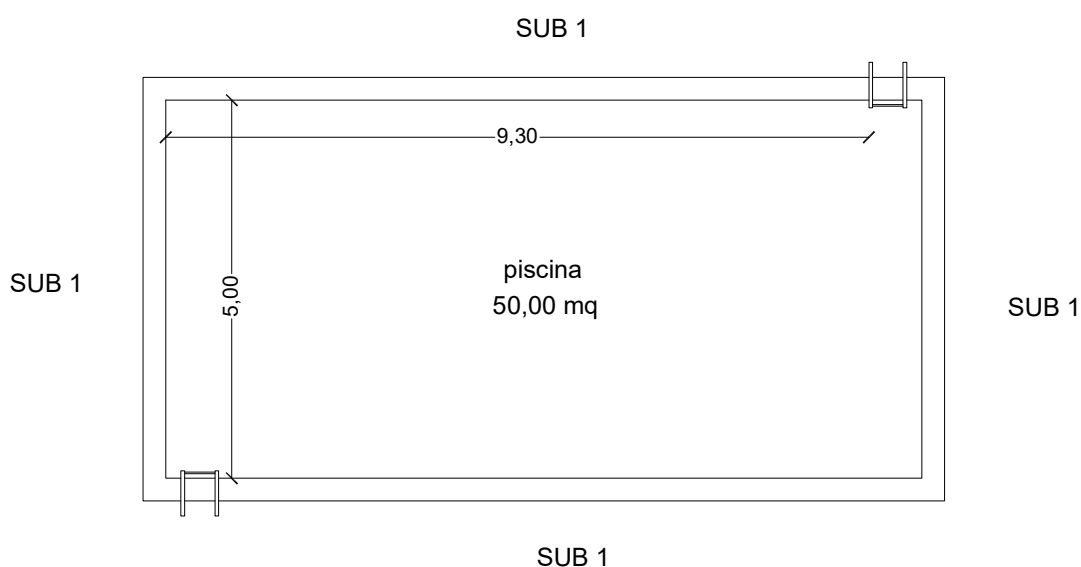

PIANTA PIANO TERRA

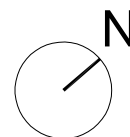

LOTTO 1

Bene A5

fig. 40, p.lla 5121 sub 4 (parte)

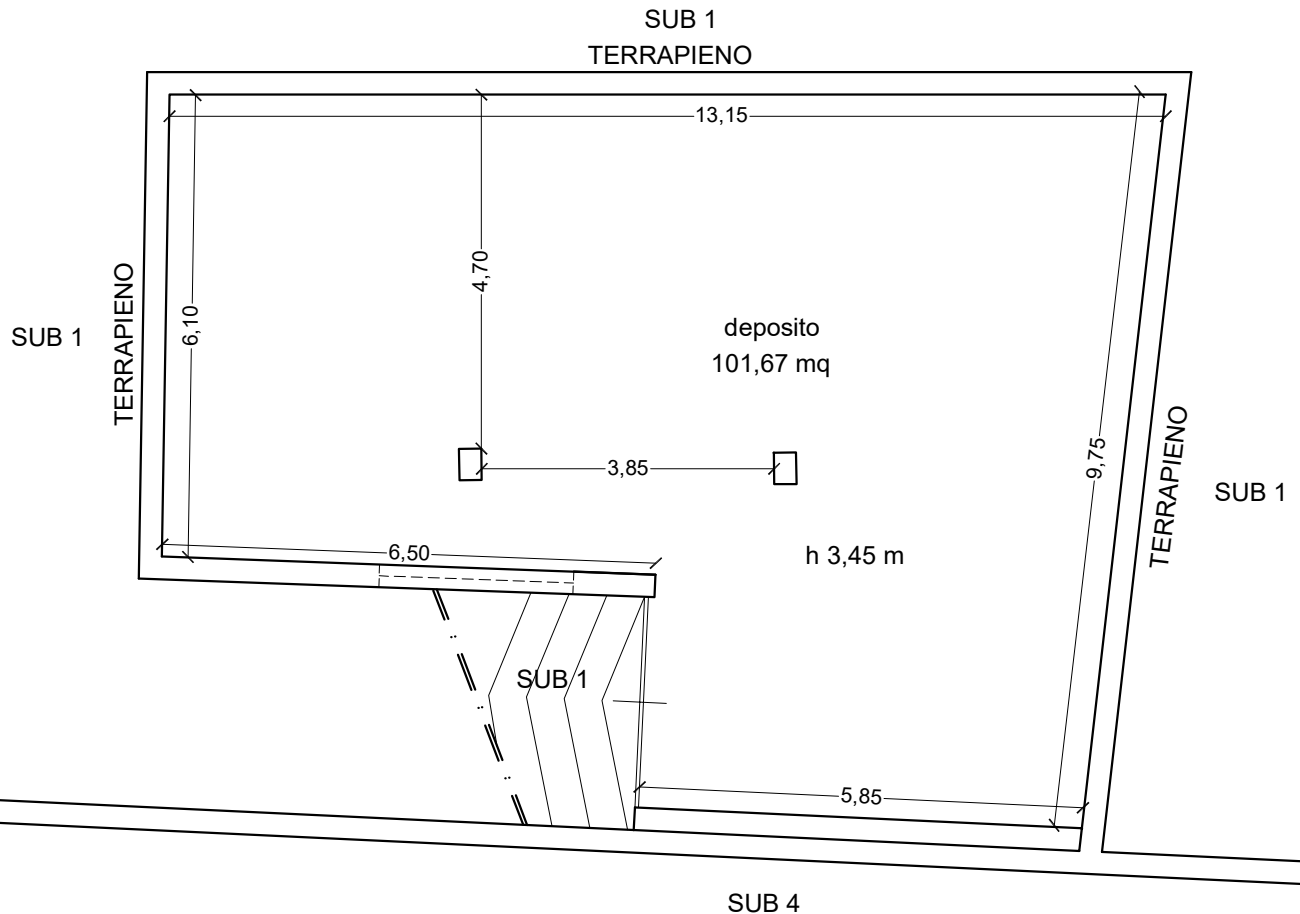

PIANTA PIANO INTERRATO



LOTTO 1

Beni B1, B2 E B3

fig. 40, p.lla 5121 sub 4 (parte)

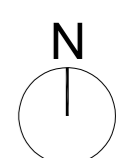
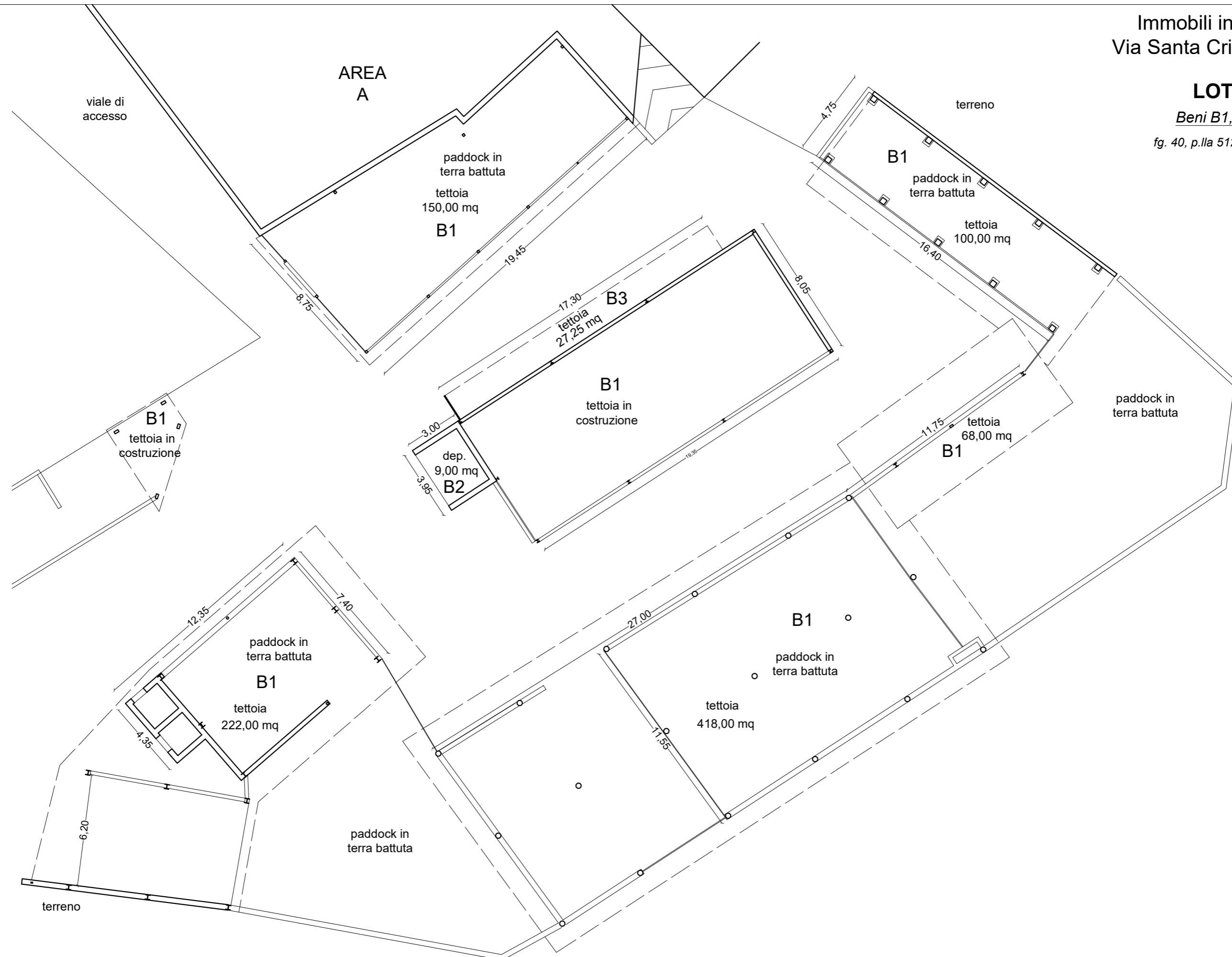

TRIBUNALE DI SANTA MARIA CAPUA VETERE

ESECUZIONI IMMOBILIARI - Giudice Dott. Emiliano Vassallo
Es. Imm.R.G. n. 171/2023

DATA	2.5.2024	SCALA	1 : 200
DISEGNO	Rilievo Quotato		