

ALLEGATO E.10.

- Fotografie degli interni

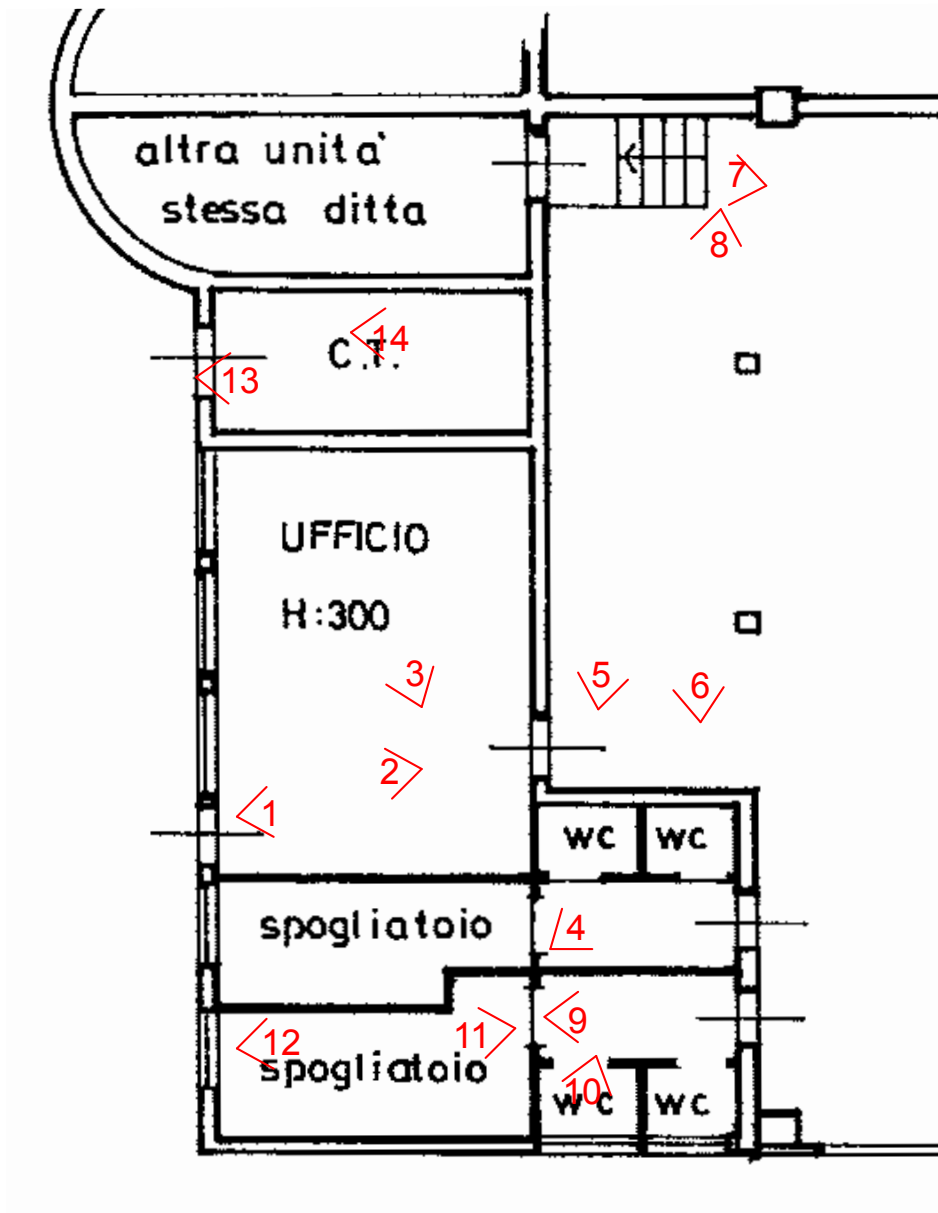

PLANIMETRIA CONI OTTICI - Uffici e Spogliatoio_ p. terra



Tribunale di Verona E.I. n. 240/2023 R.E.
Giudice: Dott. Attilio Burti
Esperto stimatore: Arch. Davide lembo
Custode: Avv. Ilaria Risegato





FOTO 1



FOTO 2



FOTO 3



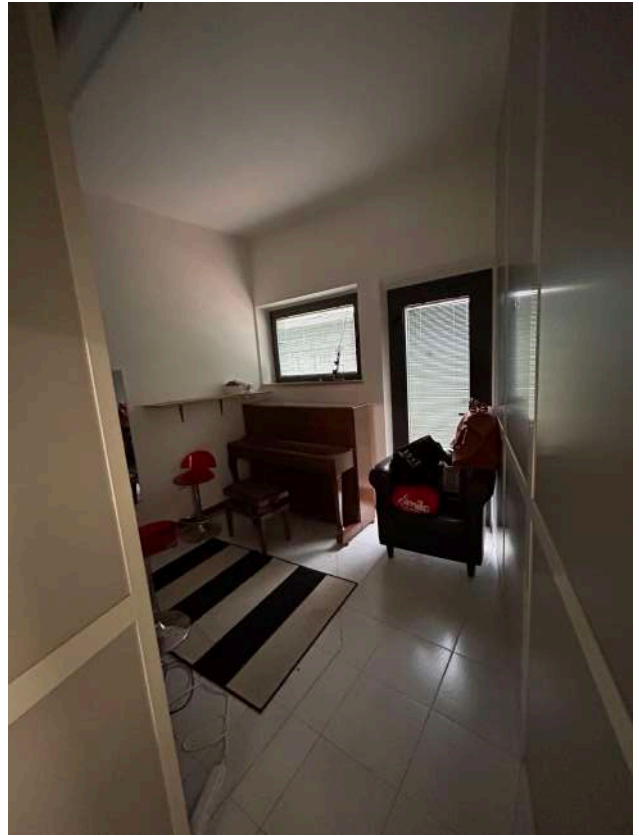

FOTO 4



FOTO 5



FOTO 6



FOTO 7

Tribunale di Verona E.I. n. 240/2023 R.E.
Giudice: Dott. Attilio Burti
Esperto stimatore: Arch. Davide lembo
Custode: Avv. Ilaria Risegato

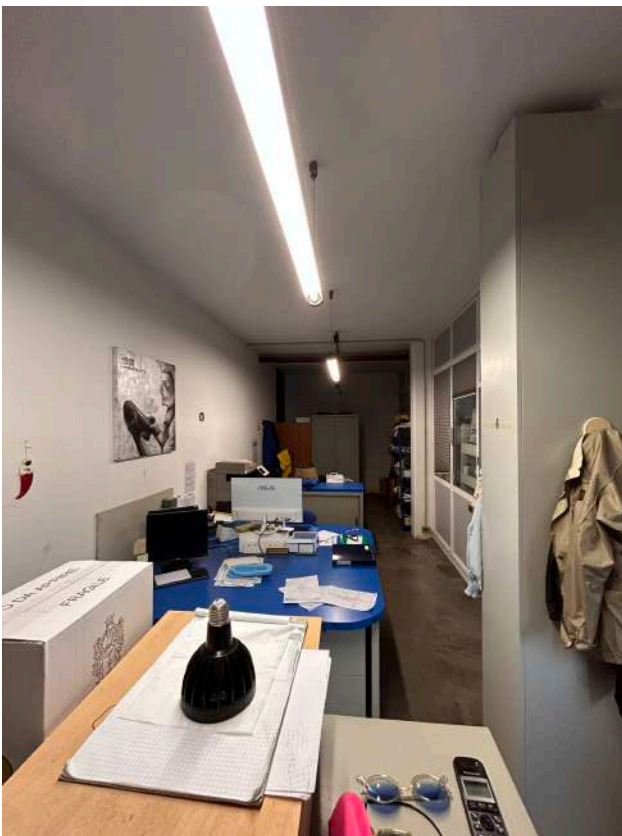

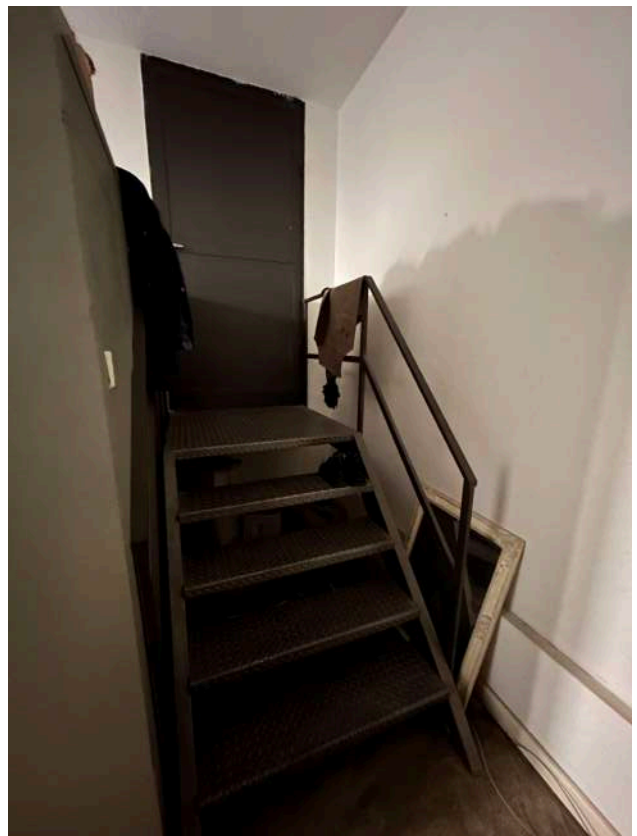

FOTO 8



FOTO 9



FOTO 10

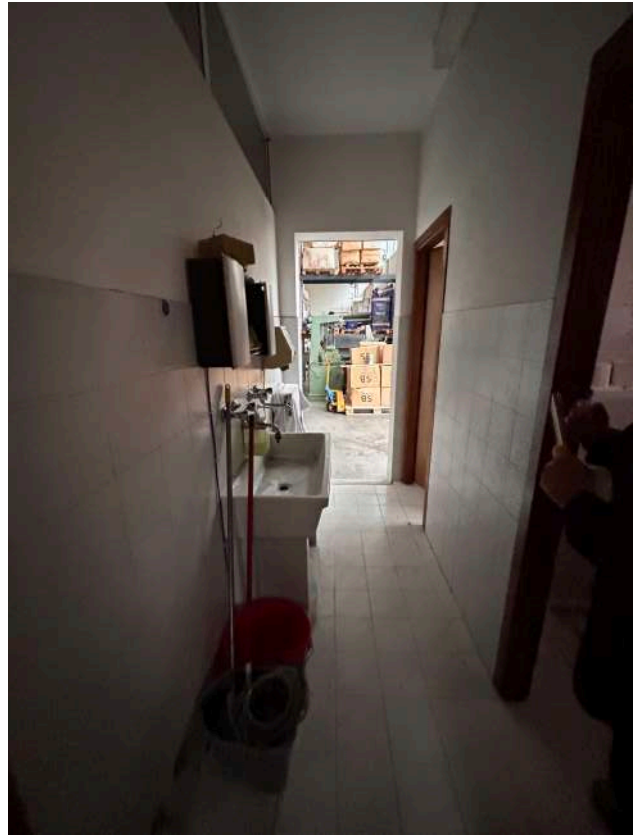

FOTO 11

Tribunale di Verona E.I. n. 240/2023 R.E.
Giudice: Dott. Attilio Burti
Esperto stimatore: Arch. Davide lembo
Custode: Avv. Ilaria Risegato



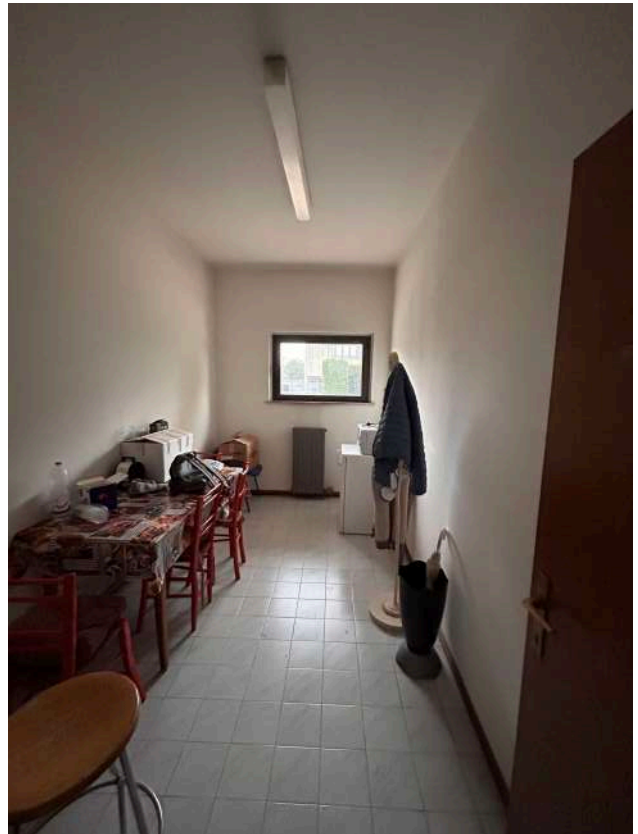

FOTO 12



FOTO 13



FOTO 14



PLANIMETRIA CONI OTTICI - Laboratorio _ p. terra

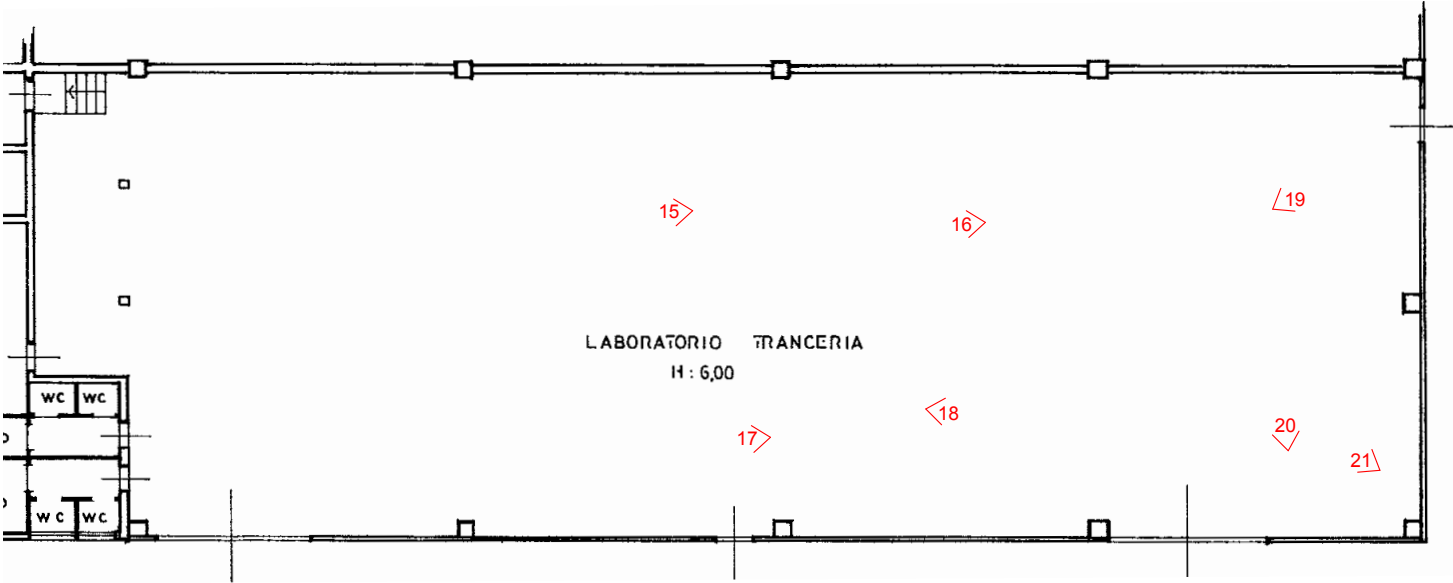

Tribunale di Verona E.I. n. 240/2023 R.E.
Giudice: Dott. Attilio Burti
Esperto stimatore: Arch. Davide lembo
Custode: Avv. Ilaria Risegato





FOTO 15



FOTO 16



FOTO 17



FOTO 18

Tribunale di Verona E.I. n. 240/2023 R.E.
Giudice: Dott. Attilio Burti
Esperto stimatore: Arch. Davide lembo
Custode: Avv. Ilaria Risegato

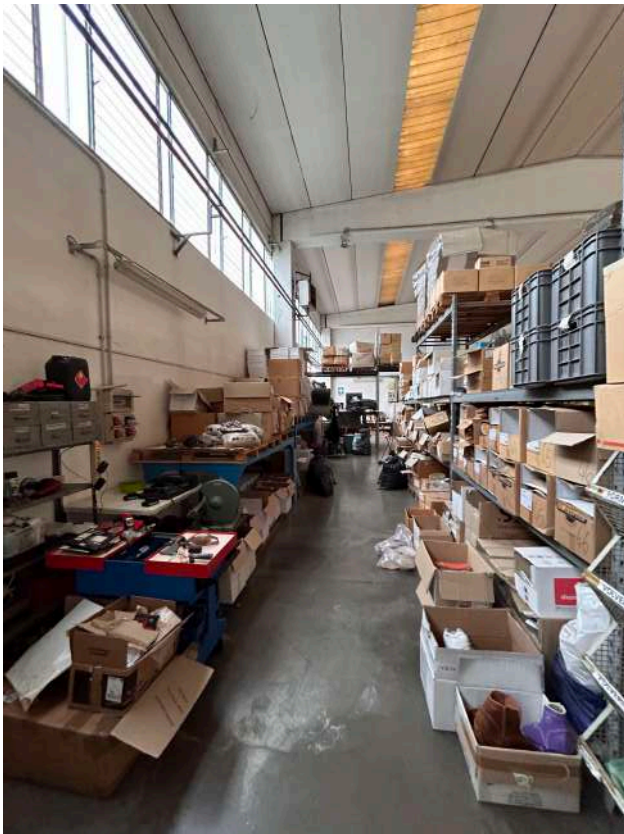

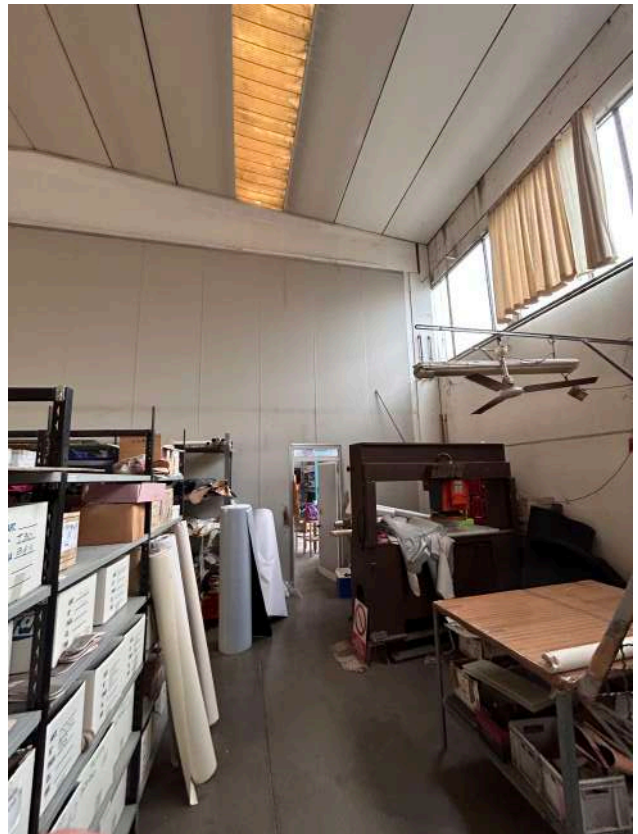

FOTO 19



FOTO 20



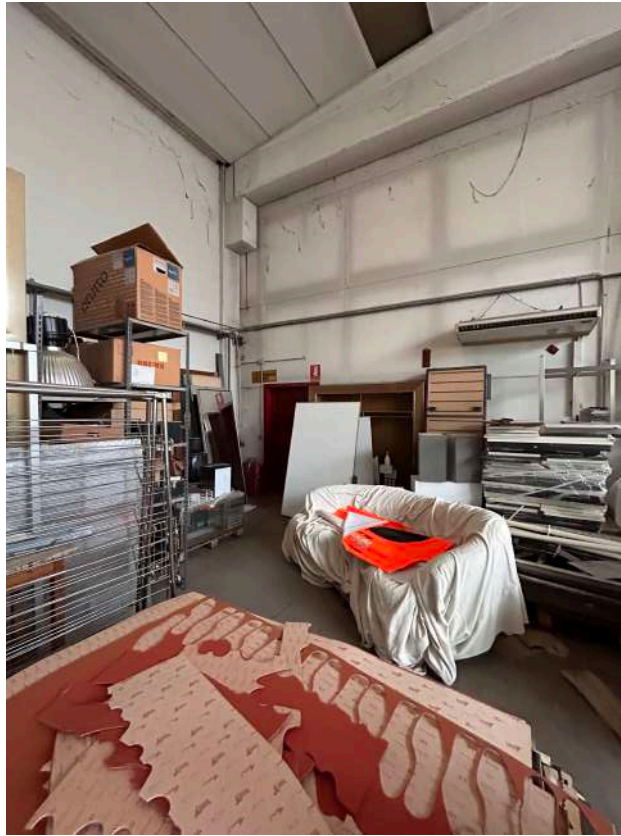

FOTO 21



PLANIMETRIA CONI OTTICI - Ingresso vano scala _ p. terra



FOTO 22



FOTO 23

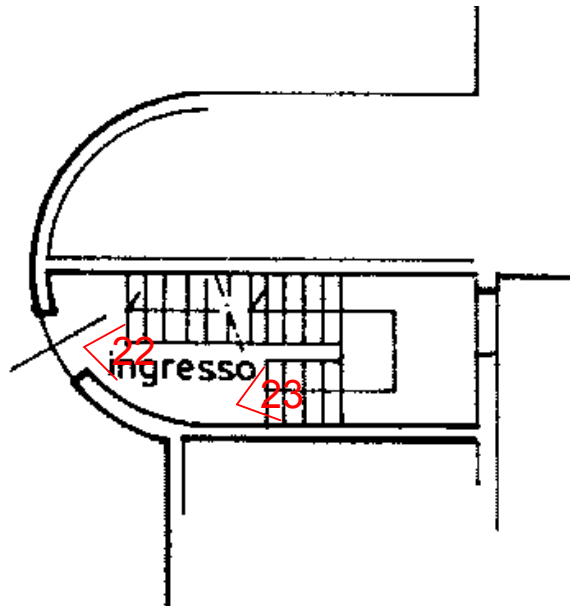

PLANIMETRIA CONI OTTICI - Abitazione _ p. primo

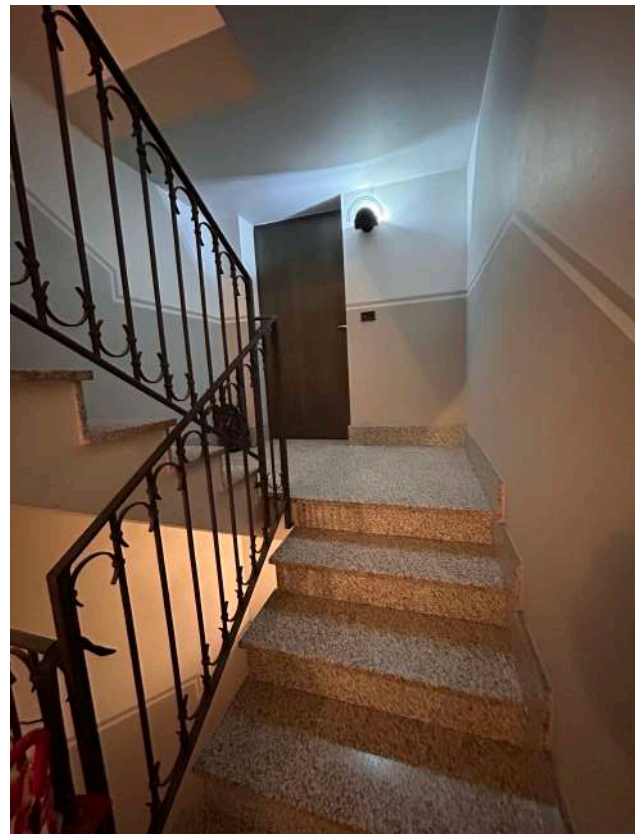
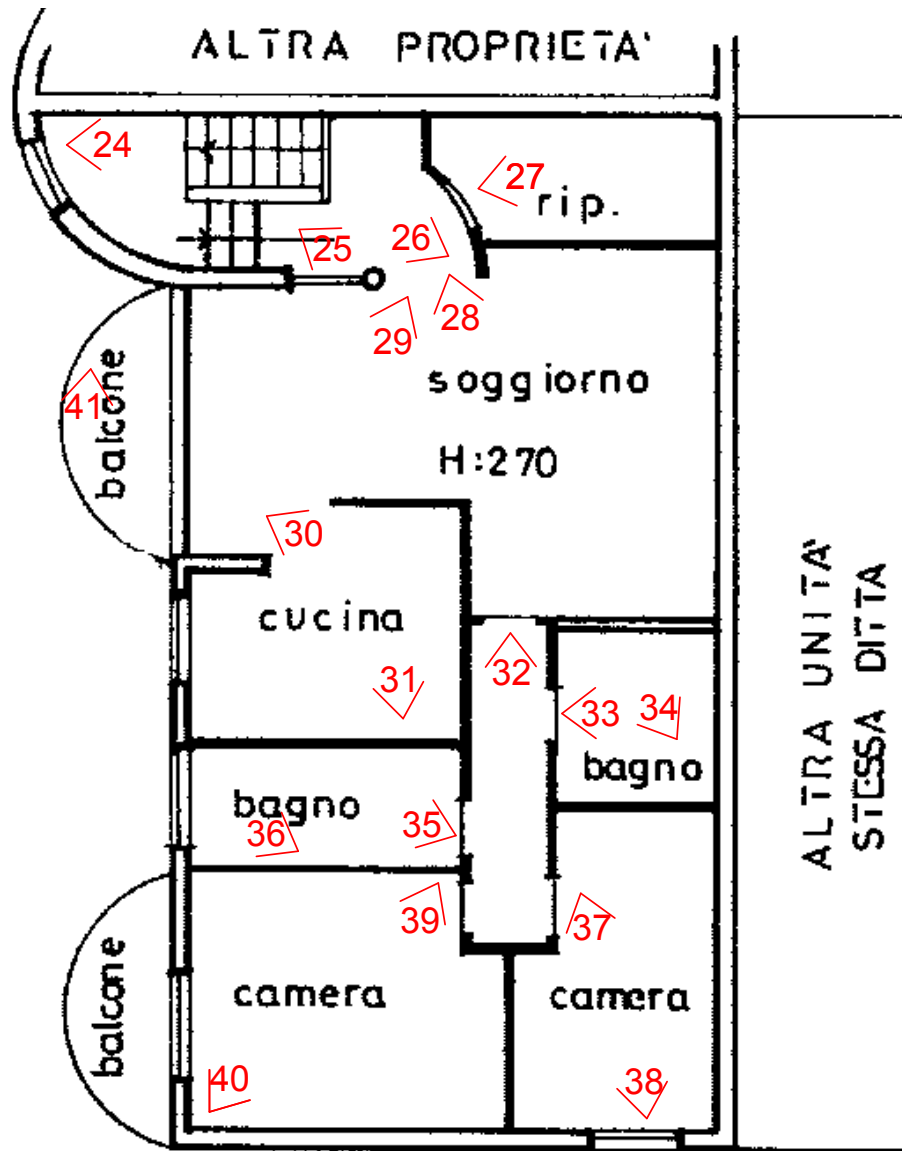

Tribunale di Verona E.I. n. 240/2023 R.E.
Giudice: Dott. Attilio Burti
Esperto stimatore: Arch. Davide lembo
Custode: Avv. Ilaria Risegato





FOTO 24



FOTO 25



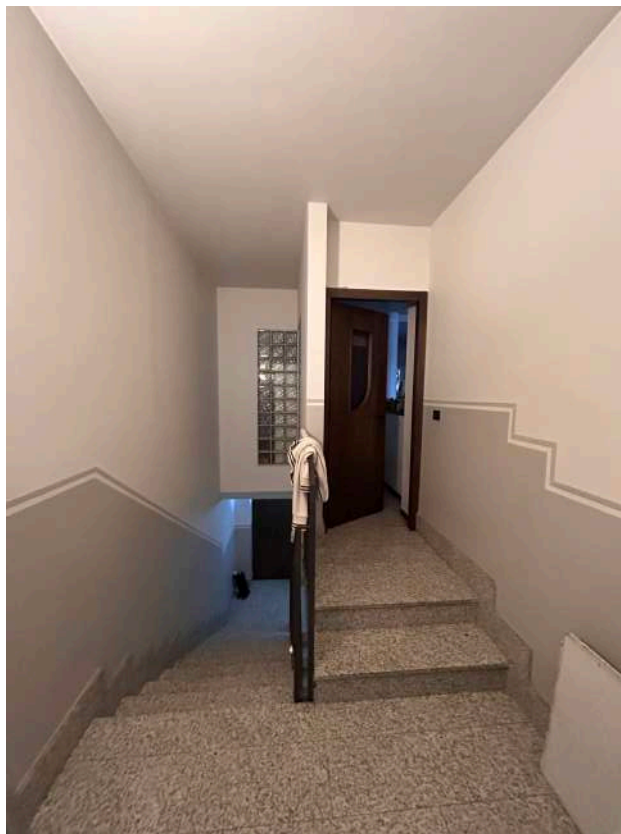

FOTO 26

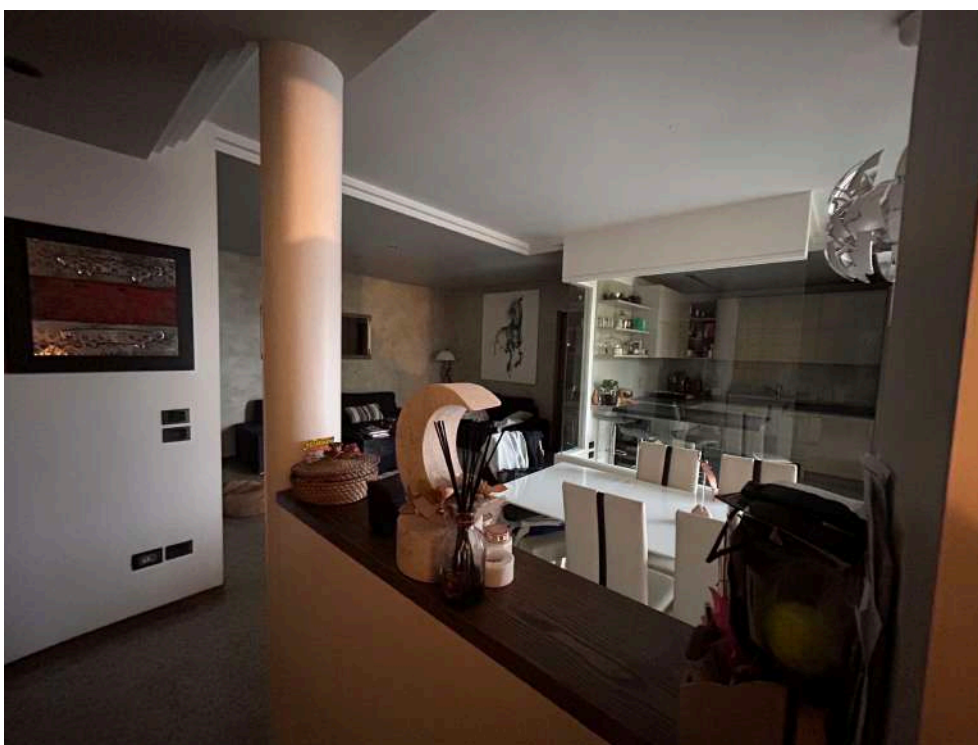

FOTO 27



FOTO 28



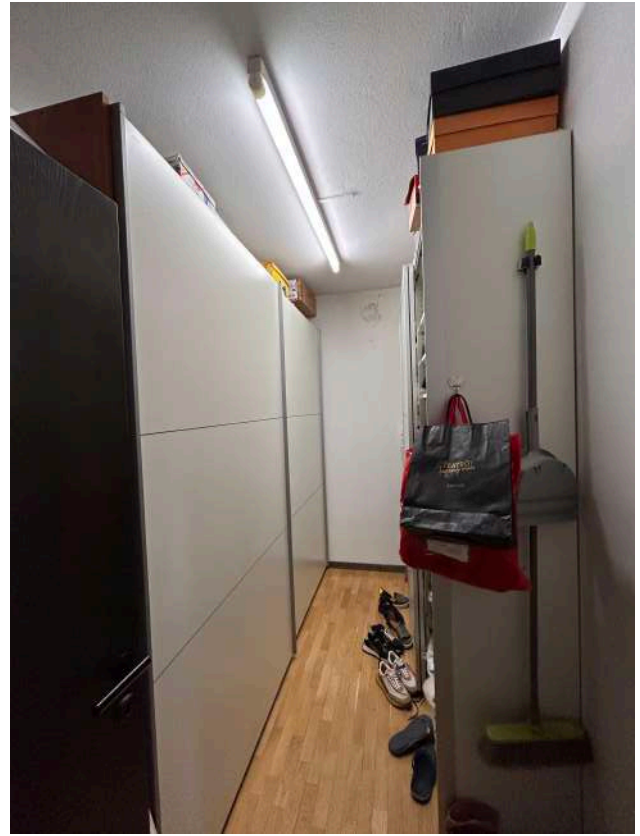

FOTO 29



FOTO 30





FOTO 31



FOTO 32



FOTO 33



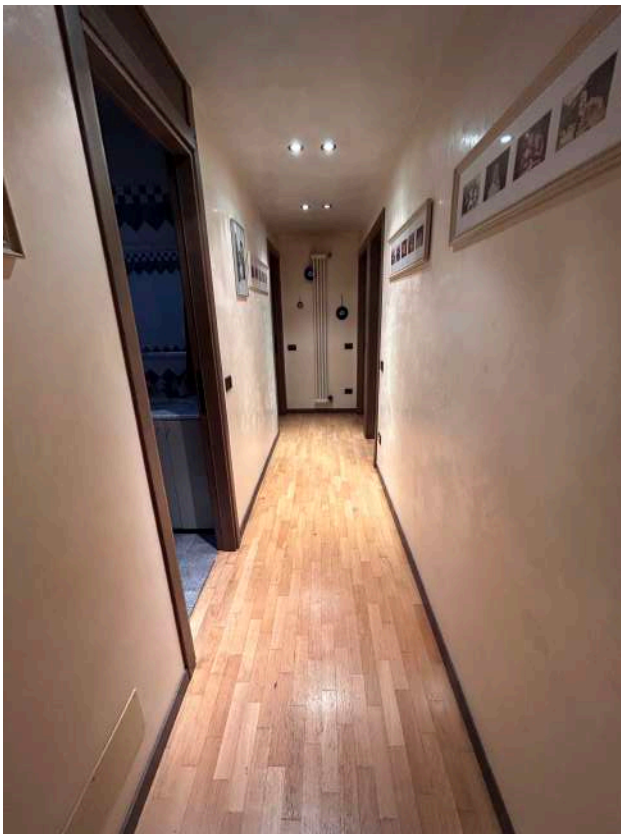

FOTO 34

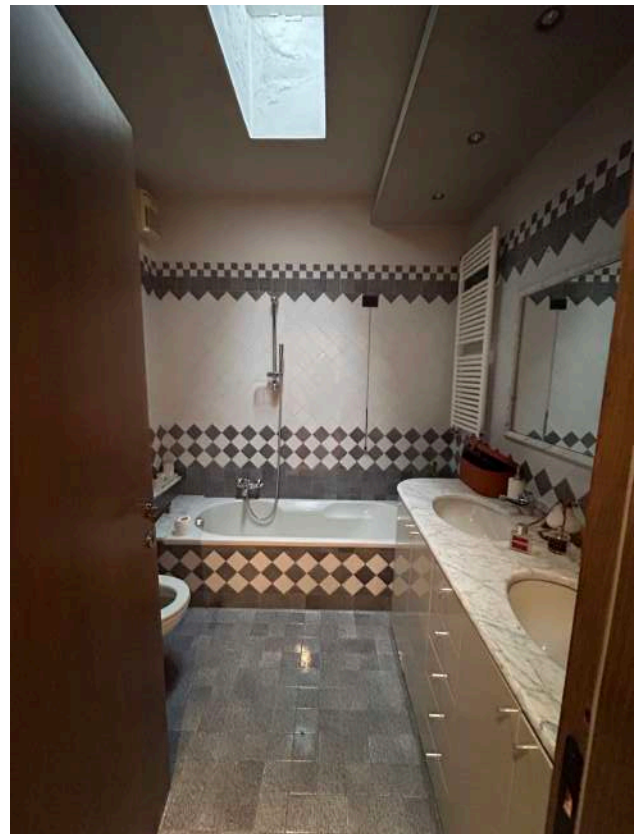

FOTO 35



FOTO 36

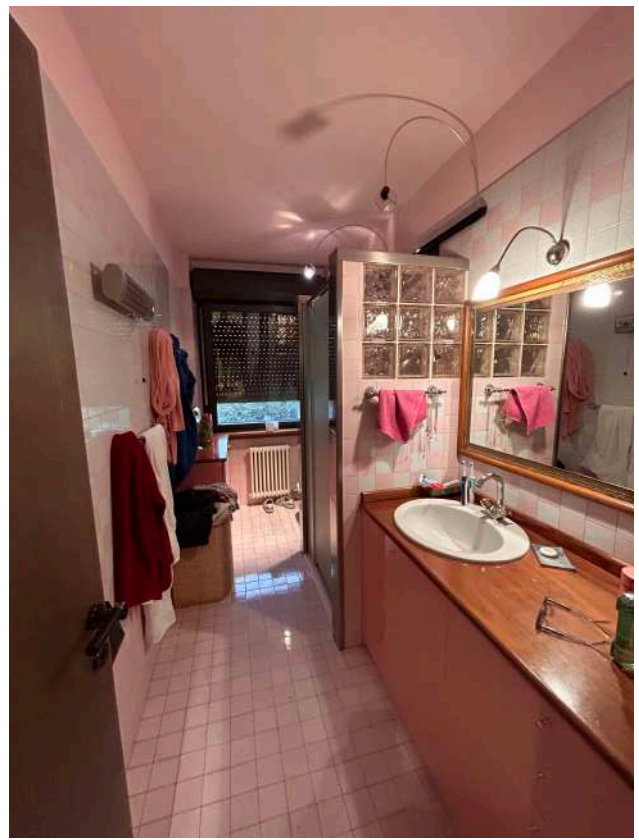

FOTO 37





FOTO 38

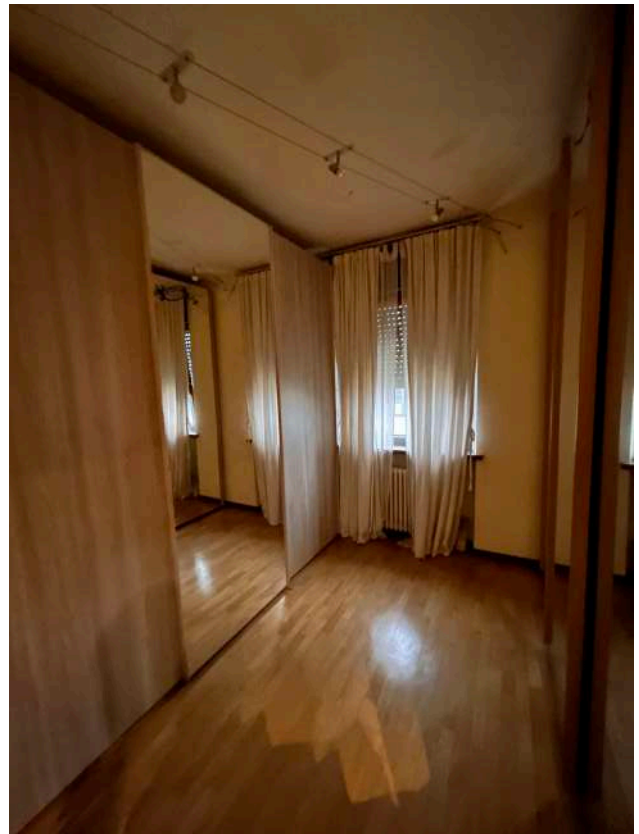

FOTO 39



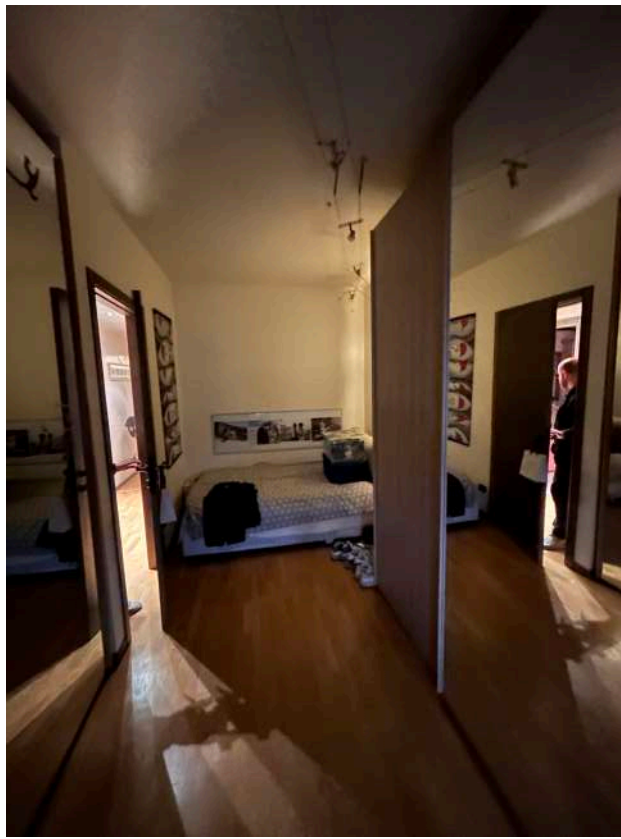

FOTO 40

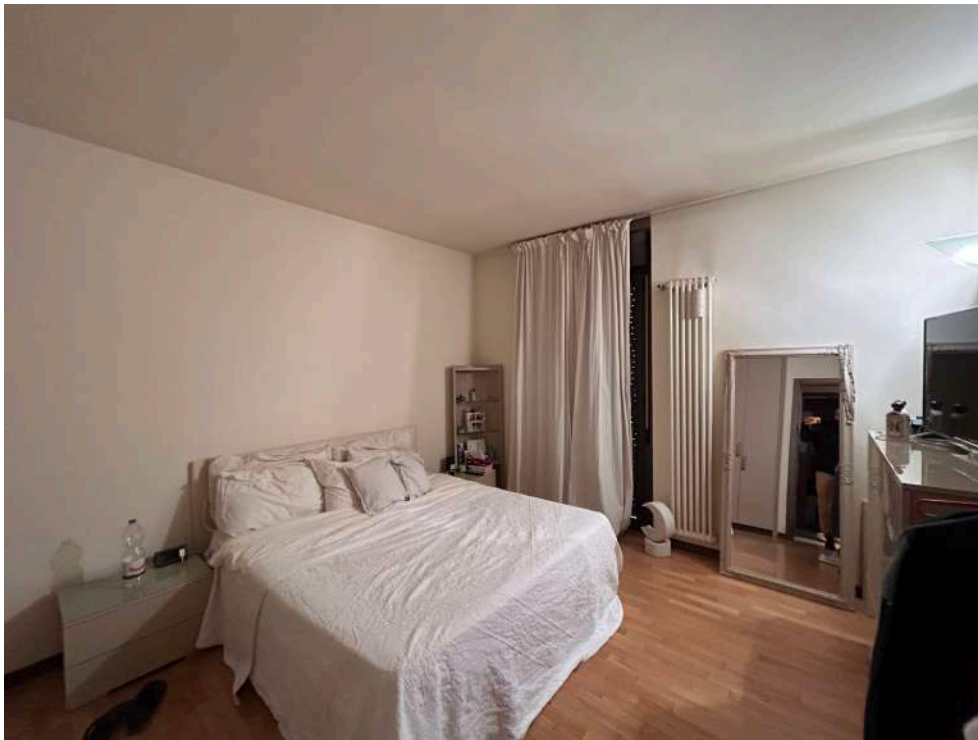

FOTO 41



PLANIMETRIA CONI OTTICI - Cantina/Lavanderia _ p. primo interrato

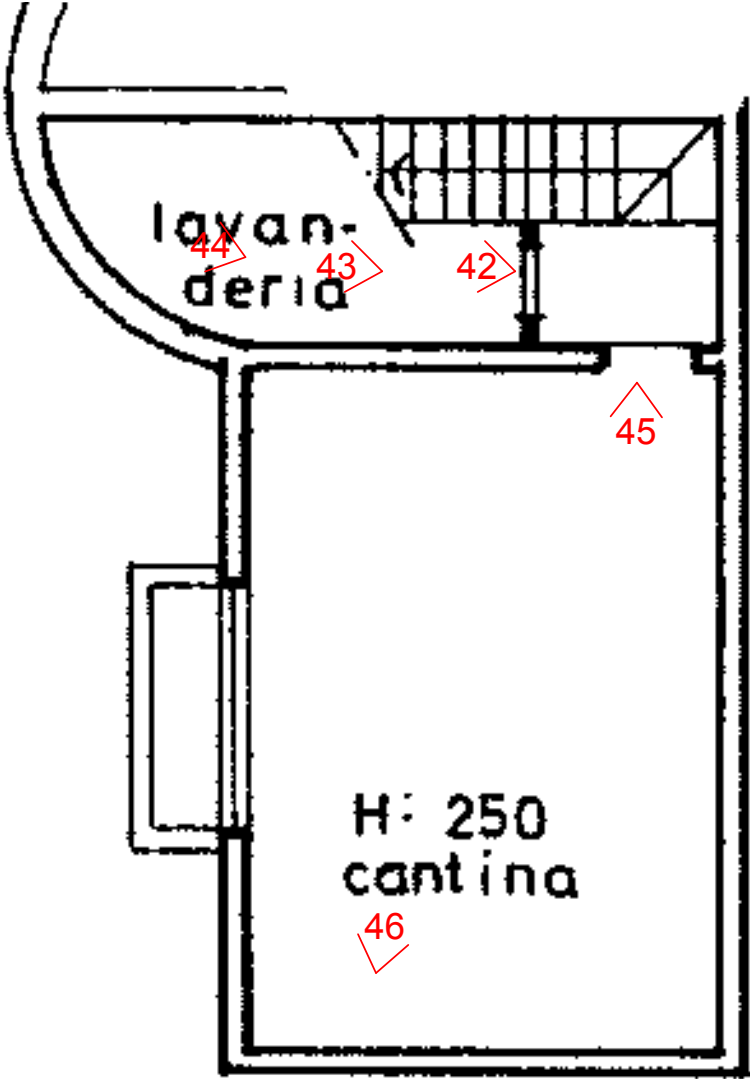

Tribunale di Verona E.I. n. 240/2023 R.E.
Giudice: Dott. Attilio Burti
Esperto stimatore: Arch. Davide lembo
Custode: Avv. Ilaria Risegato





FOTO 42



FOTO 43

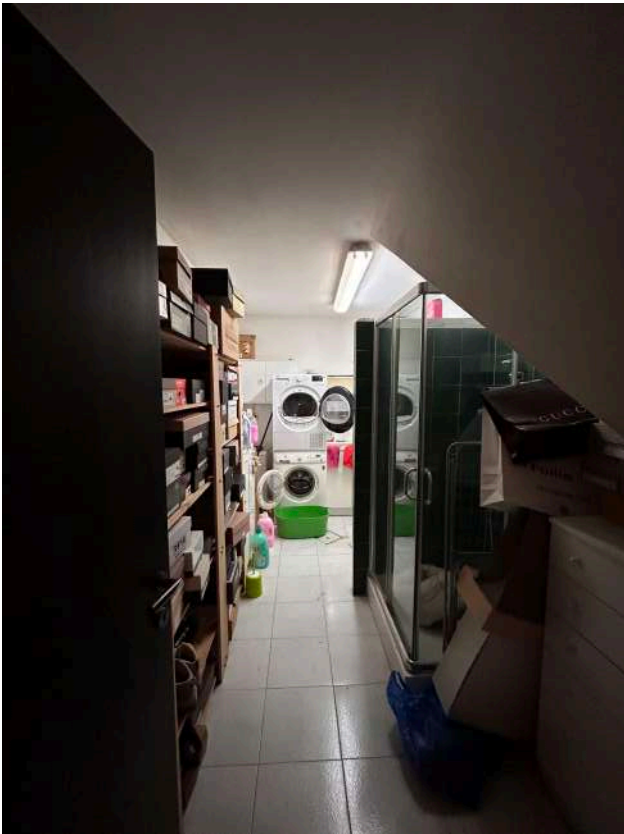

FOTO 44





FOTO 45



FOTO 46

