

COMUNE DI SORANO

PROGETTO

TAV. 1

OGGETTO:
COSTRUZIONE DI UNA VILLA BIFAMILIARE

UBICAZIONE:
SORANO - LOCALITA' ELMO

Proprietà:

ELABORATI PROGETTUALI - lotti 7-8

SCALA RAPPRESENTAZIONE 1:100

Progetto: Studio Tecnico Geom. Ugo Lotti
via della Fontanella n.4 - Sorano -

Firma  Data: novembre 2006

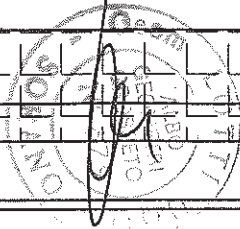

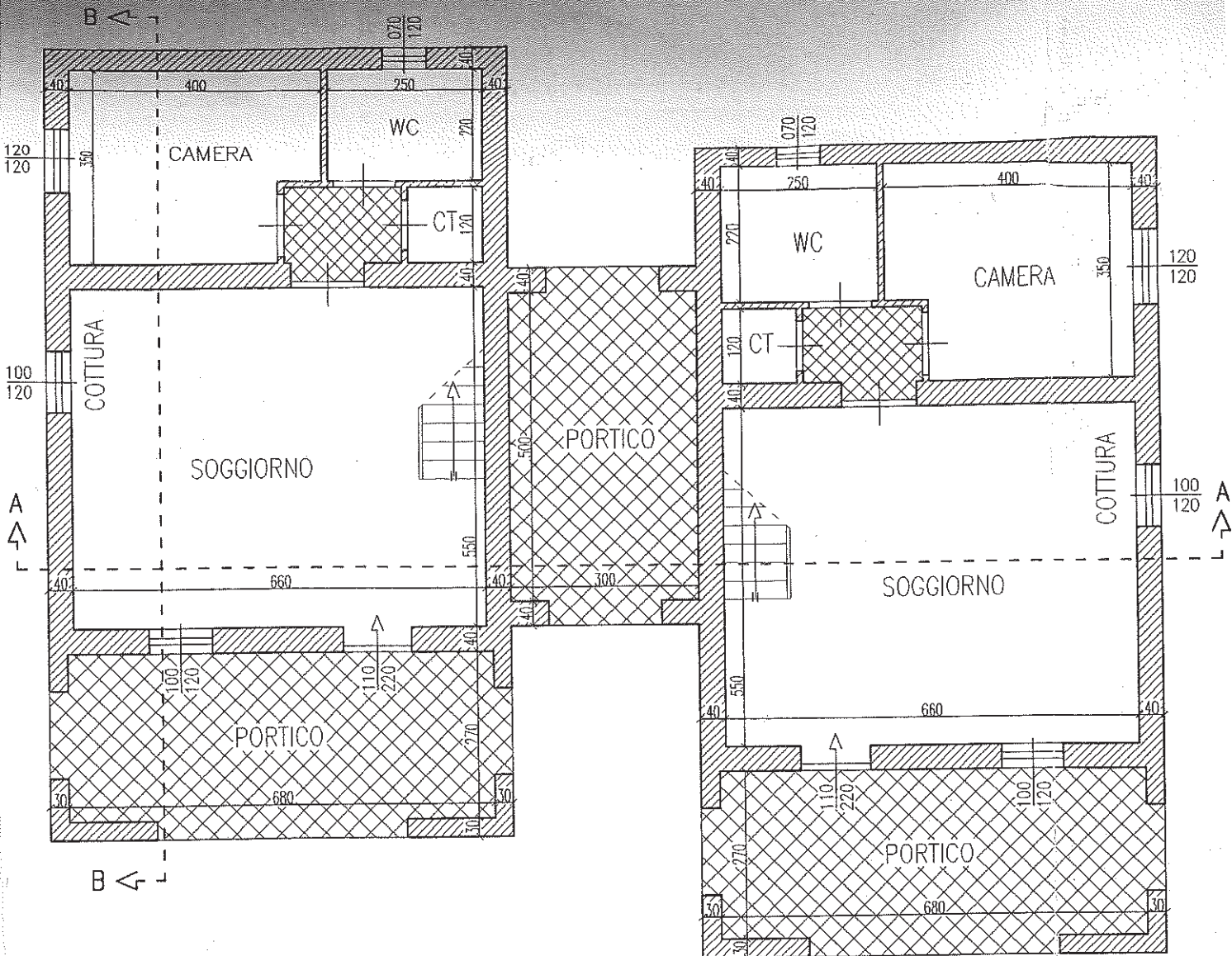

PIANO TERRA

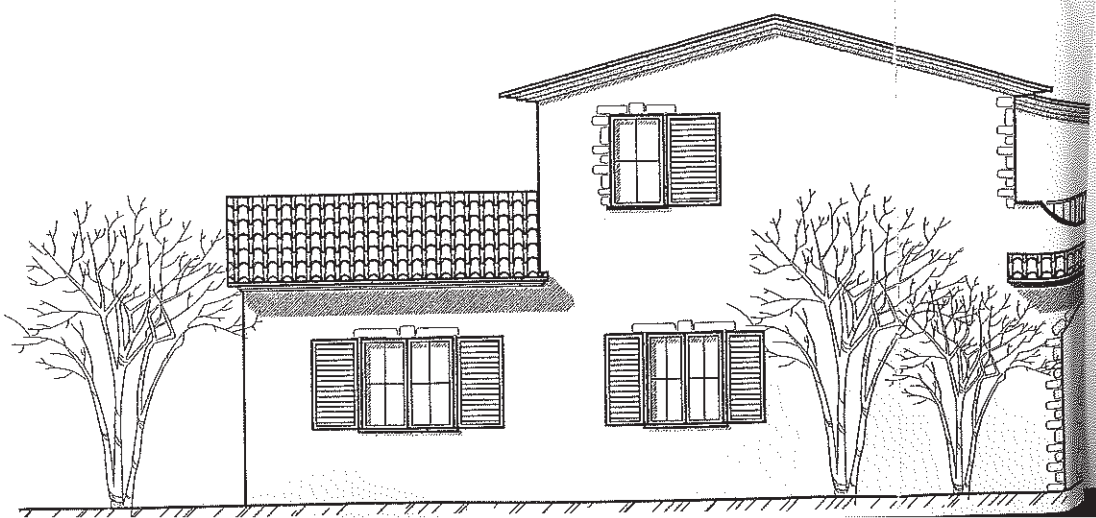

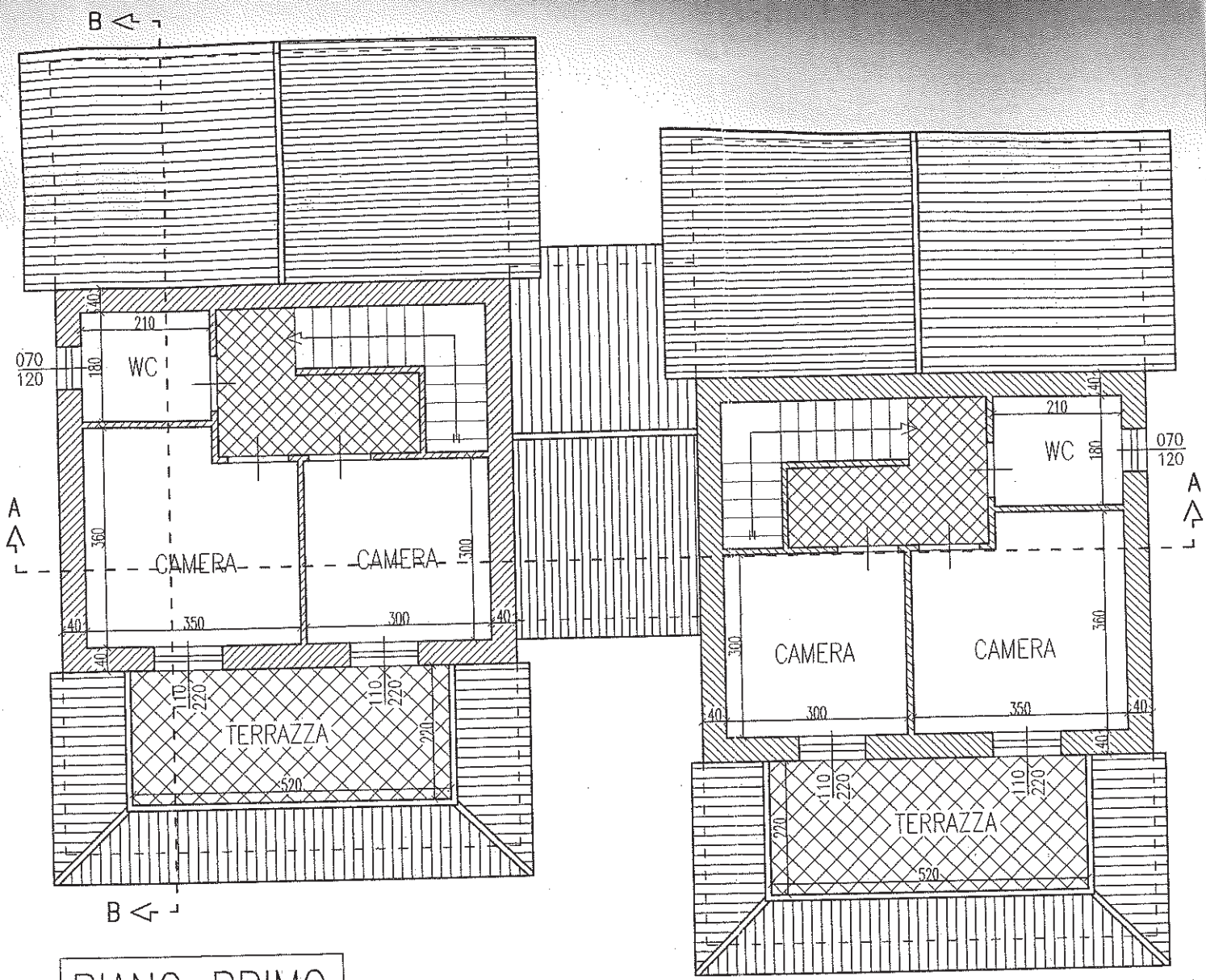

PIANO PRIMO

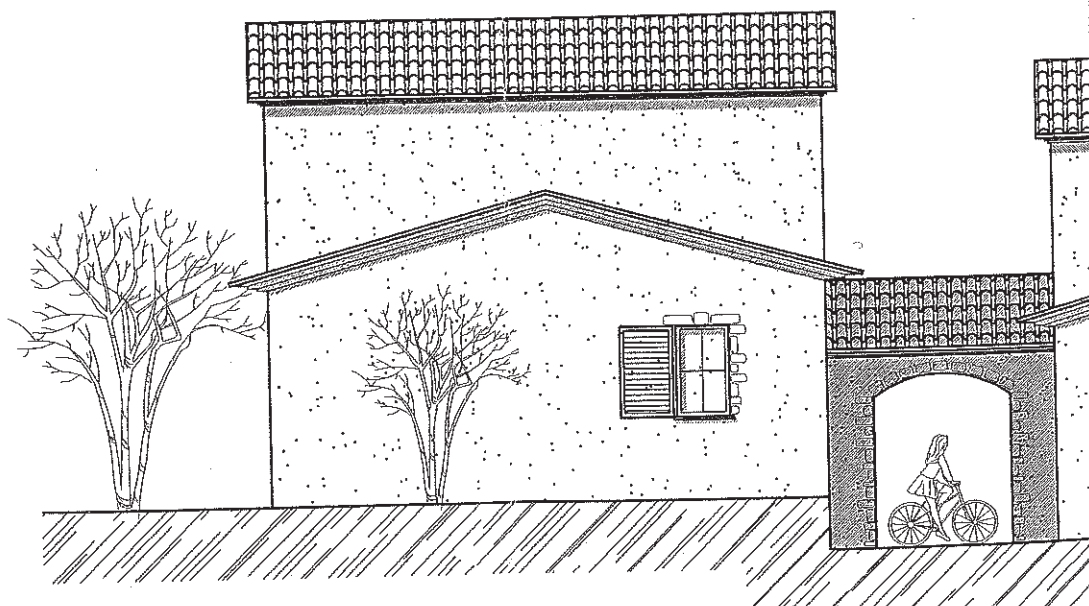

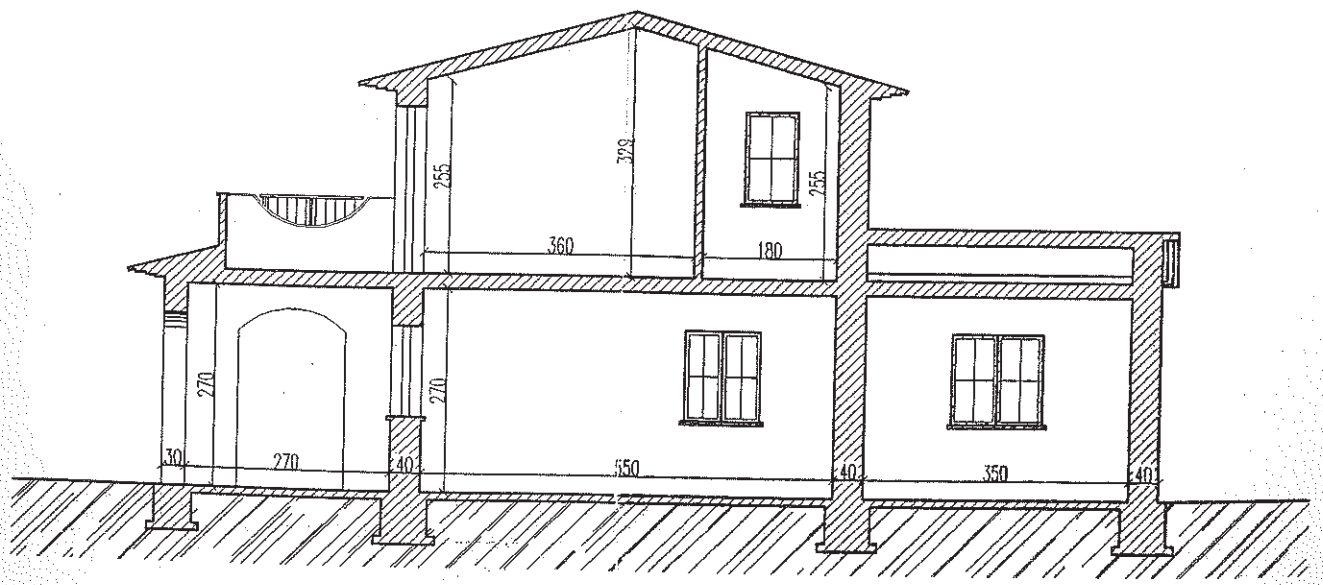
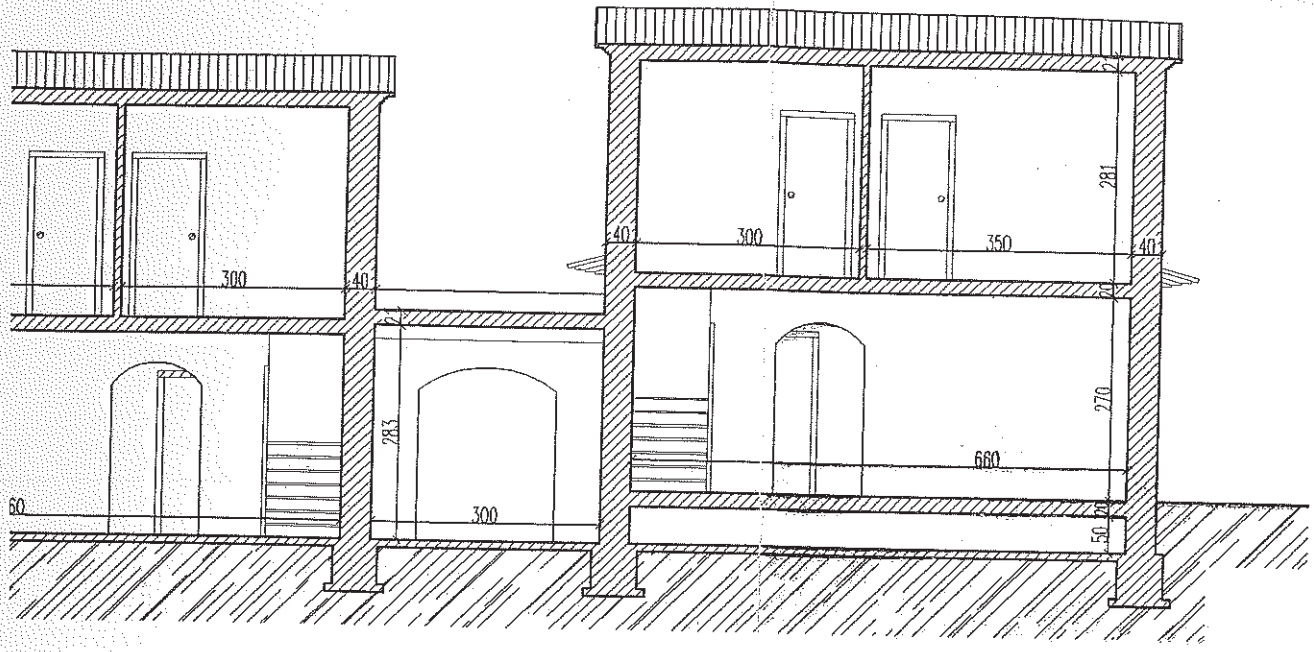

COMUNE DI SORANO

PROGETTO

TAV. 1

OGGETTO:
COSTRUZIONE DI UNA VILLA BIFAMILIARE

UBICAZIONE:
'SORANO - LOCALITA' ELMO

Proprietà:
[REDACTED]

ELABORATI PROGETTUALI - lotti 11-12
SCALA RAPPRESENTAZIONE 1:100

Progetto: Studio Tecnico Geom. Ugo Lotti
via della Fontanella n.4 - Sorano

Firma

Data: novembre 2006

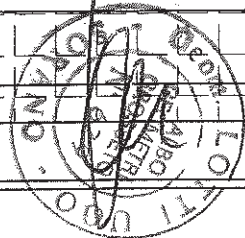

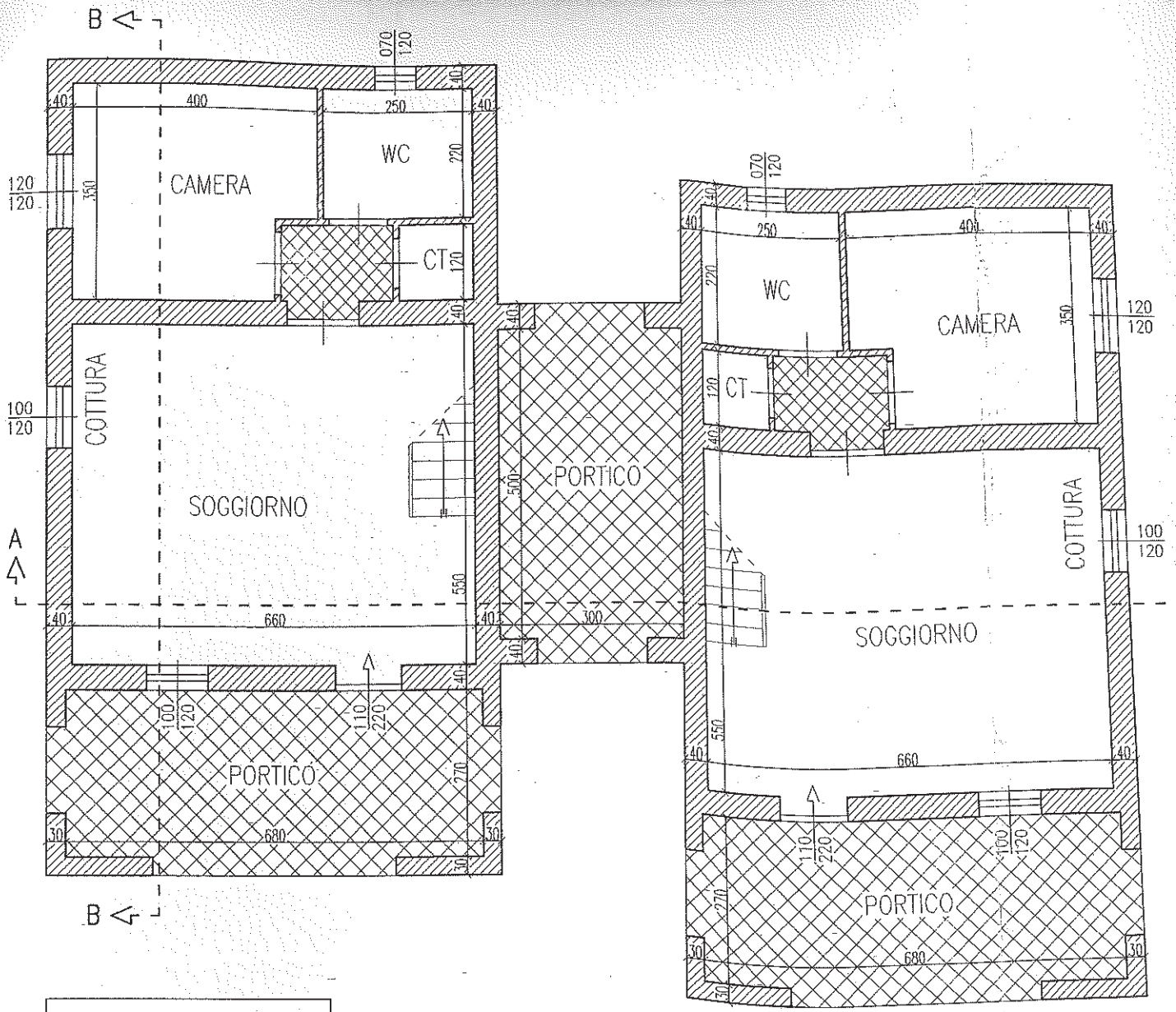

PIANO TERRA

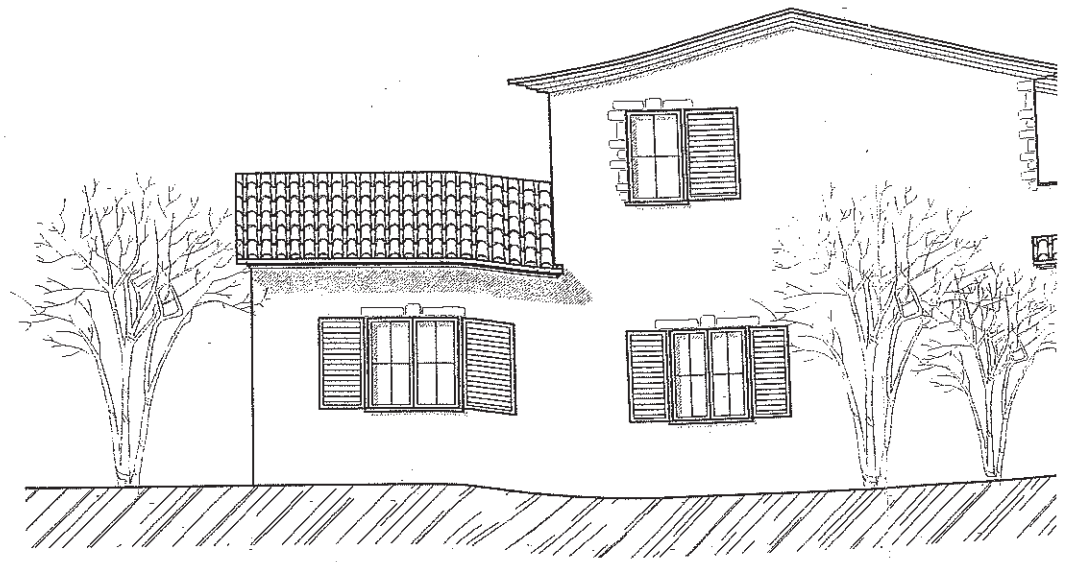

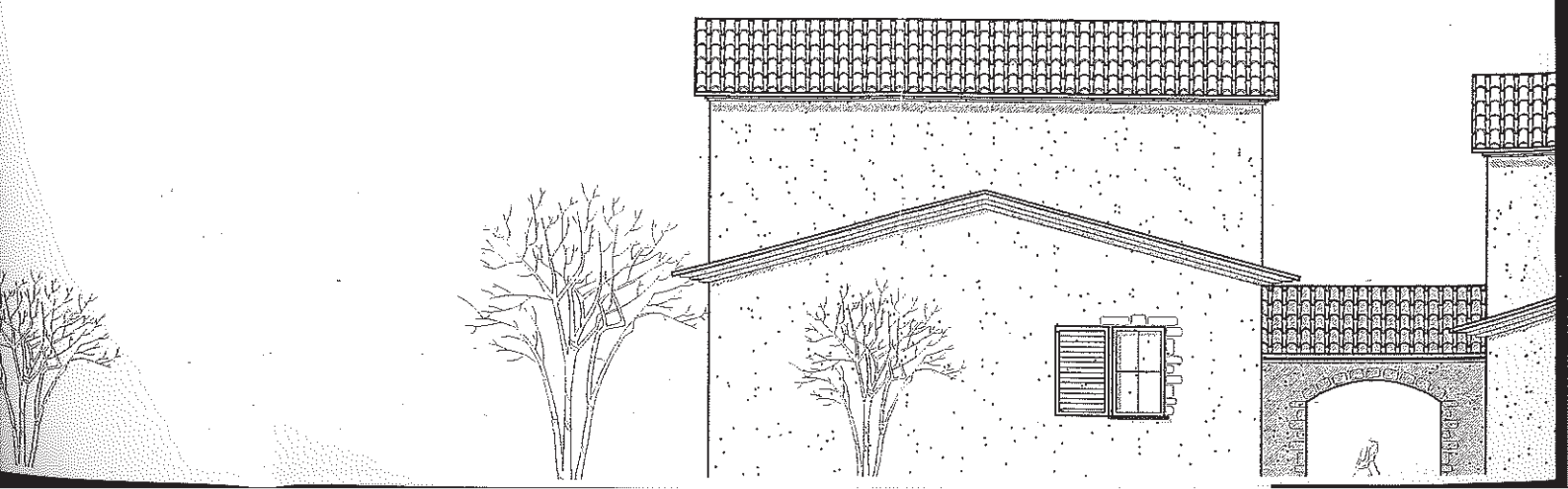
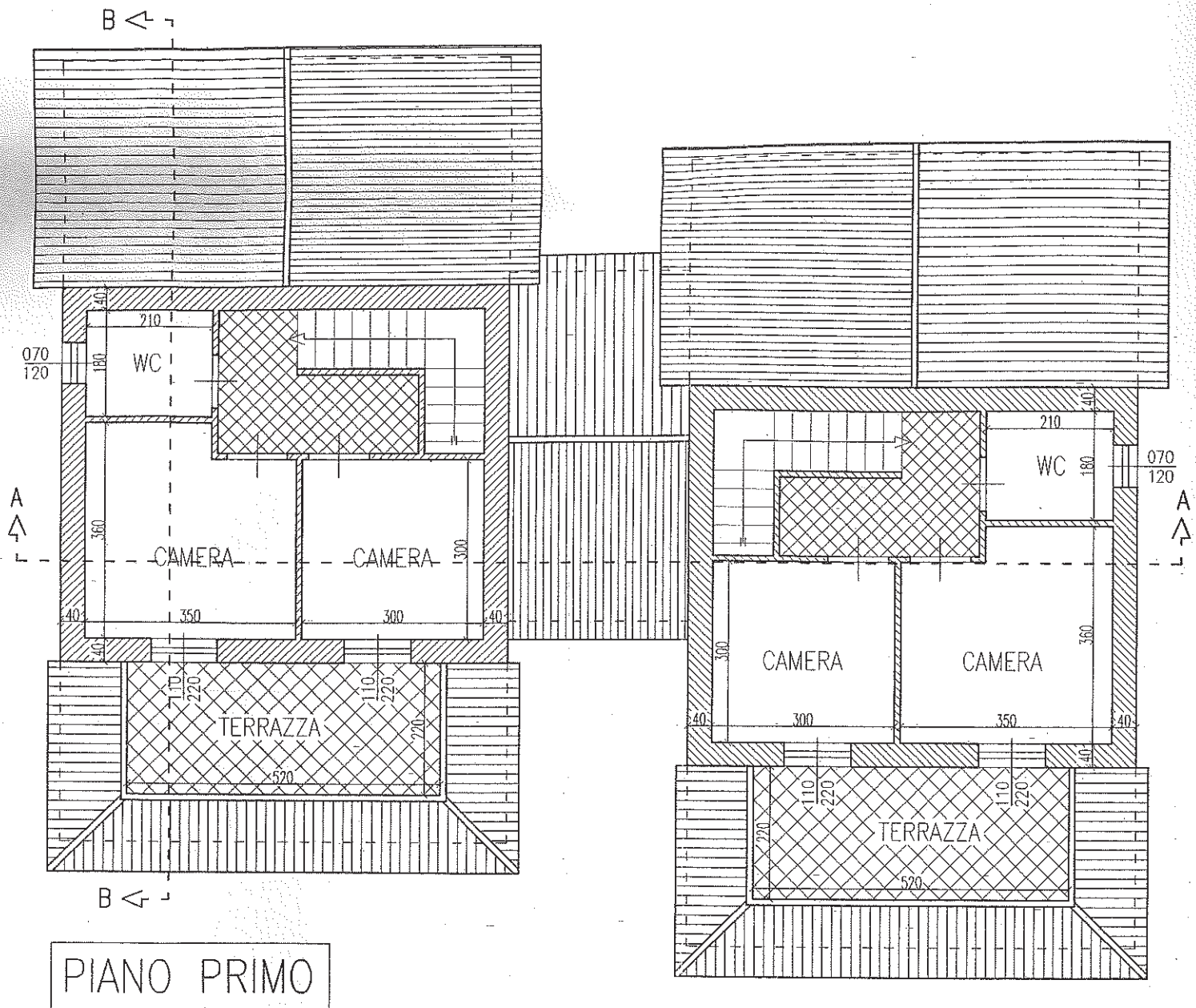

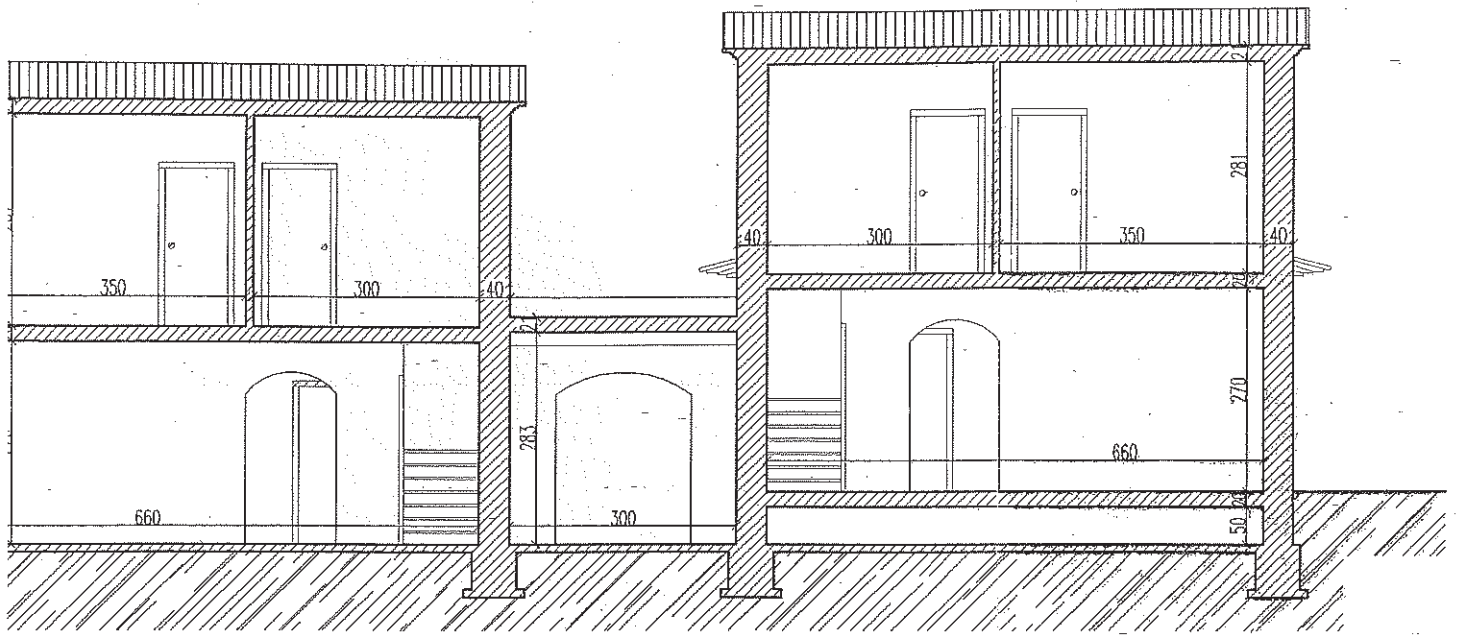

A-A

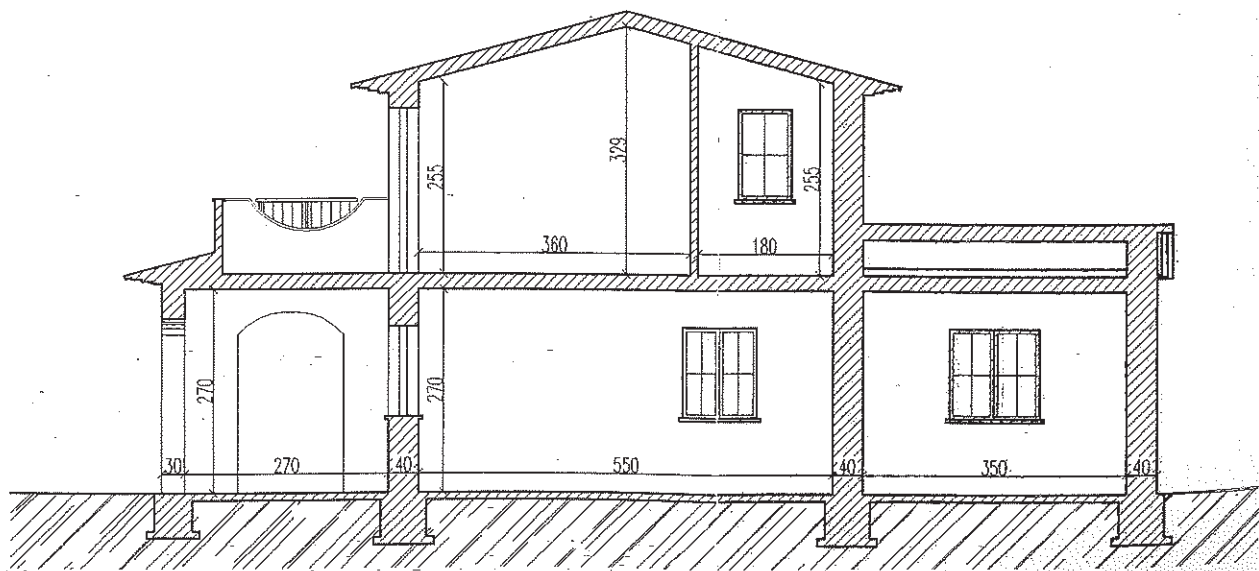

ALLEGATO N.3 Elaborato individuazione del lotto di vendita

