

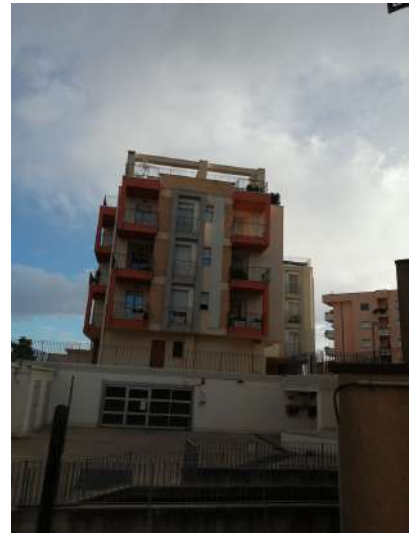

Inquadramento aereo_ F 65 Part.IIa 1372
Macerata (MC), via dei Velini



vista da via G. Valenti



vista da I. Vinciguerra



vista da via dei Velini

LOTTO 1
sub 20-88



viste lastrico esterno

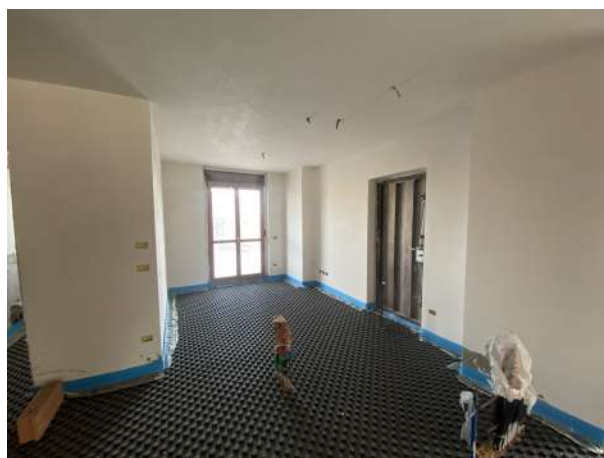
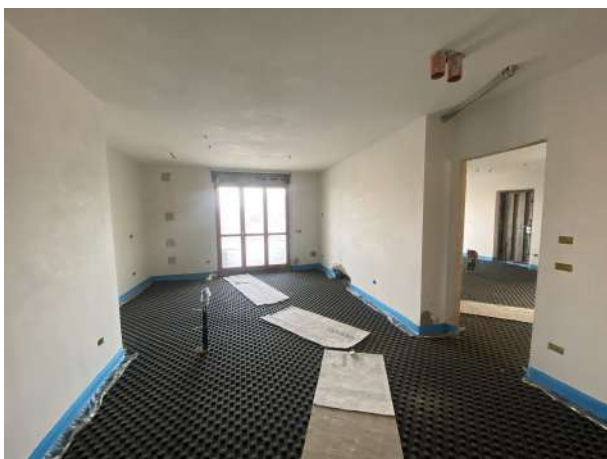

viste interne

LOTTO 2
sub 21



viste lastrico esterno



viste interne

LOTTO 3
sub 25

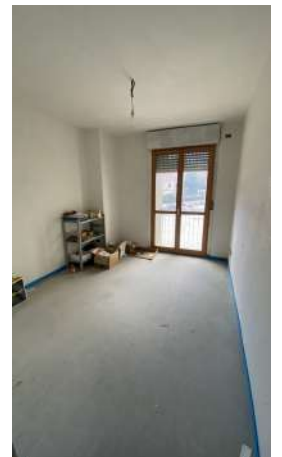
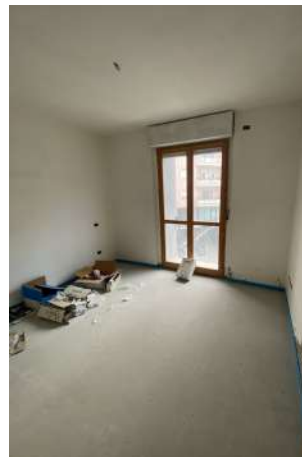

viste interne

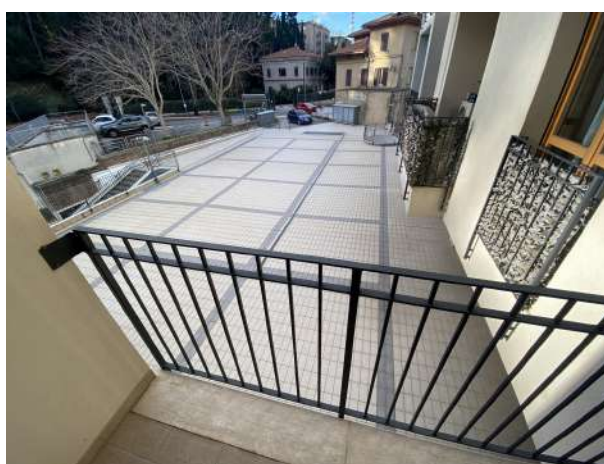

terrazzo fronte via Ghino Valenti

LOTTO 4
sub 53



LOTTO 5
sub 54



LOTTO 6
sub56



LOTTO 7
sub59



LOTTO 8
sub60



LOTTO 9
sub65



LOTTO 10
sub67



LOTTO 11
sub 71



LOTTO 12
sub 72

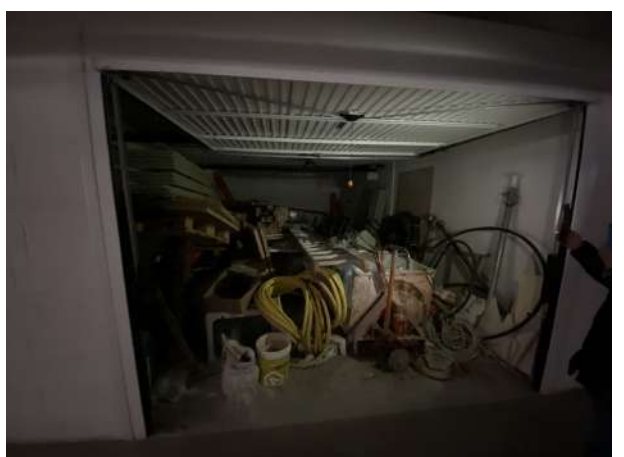

LOTTO 13
sub 74



LOTTO 14
sub 81



LOTTO 15
sub 83



LOTTO 16
sub 84-86-92



viste lastrico e ingresso ai sub

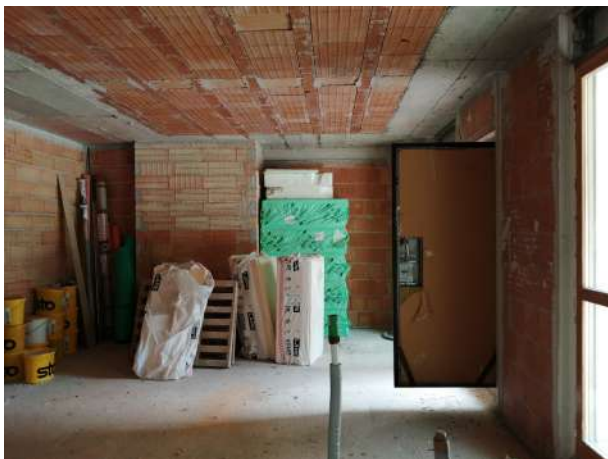

viste interne

LOTTO 17
sub 55





Inquadramento aereo_ F 46 Part.IIa 451
Macerata (MC), via Trento



accesso ai garges



vista da via Trento



fronte su via Trento





fronte Nord



LOTTO 18
sub 53

LOTTO 19
sub 74

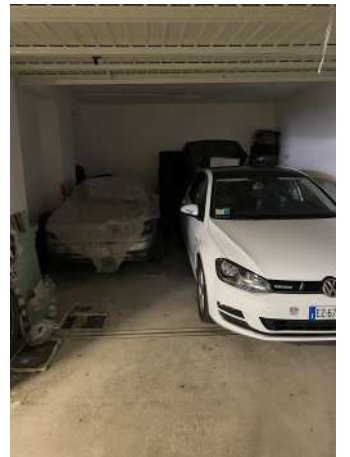

LOTTO 20
sub 91

LOTTO 21
sub 121

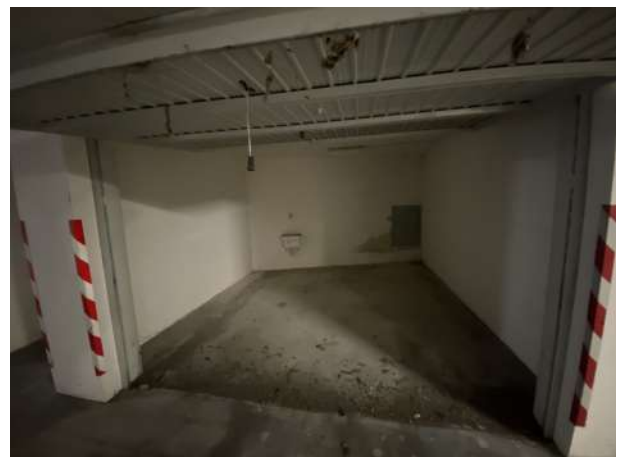

LOTTO 22
sub 147



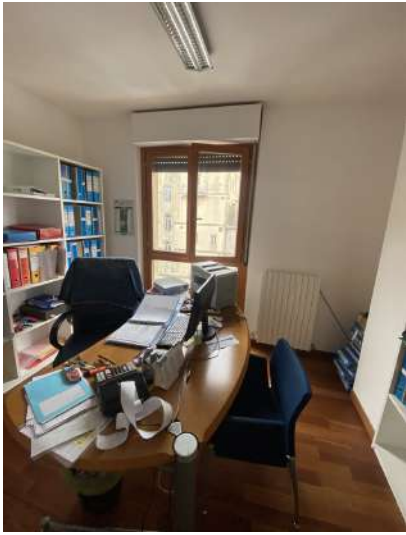

viste interne



LOTTO 23
sub 159

LOTTO 24
sub 189



LOTTO 25
sub 227



LOTTO 26
sub 320

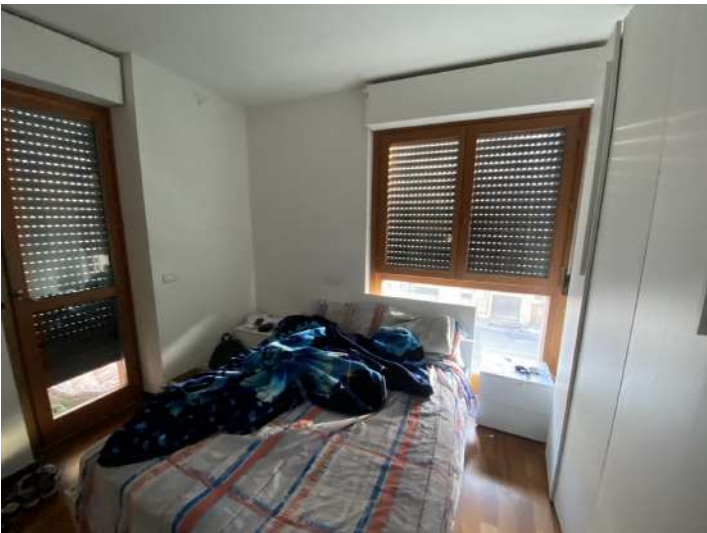

viste interne

LOTTO 27
sub 328



LOTTO 28
sub 331



LOTTO 29
sub 335



viste interne

LOTTO 30
sub 338



LOTTO 31
sub 341

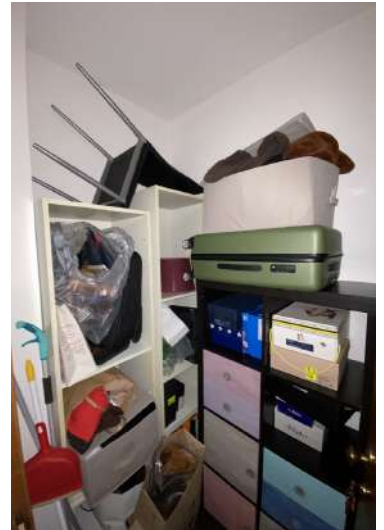

LOTTO 32
sub 553



LOTTO 33
sub 492



LOTTO 33
sub 492



LOTTO 34
sub 529

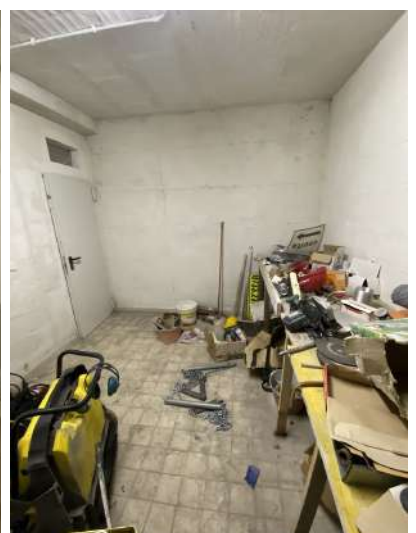



Inquadramento aereo_ F 45 Part.IIa 451
Macerata (MC), via Trento

LOTTO 35- F. 45 part. 451 sub 12



vista del sub attraverso la recinzione



porzione fronte Nord



Inquadramento aereo_ F 45 Part.IIa 102
Macerata (MC), via Trento

LOTTO 36- F. 45 part. 102-995 e p.IIa 451 sub 353



vista da via Trento



vista da Nord



vista da via Trento



prospetto Sud



*delimitazione edificio B1 e area
ex verdicchio*

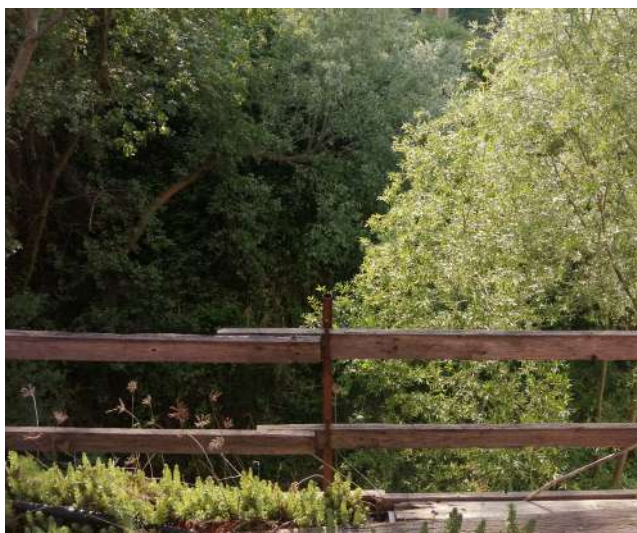

vista verso sub 353

