

Allegato n. 6a

Elaborato grafico n°1

Lotto n°1 (Lato B)

Comune di Ramacca

Via Paolo VI n°31

(C.da Cortina s.n.)

Foglio 139 p.lla 870 sub.6

scala 1:100

sup. lorda:mq.95,00.

sup. non resid.:mq.25,00.

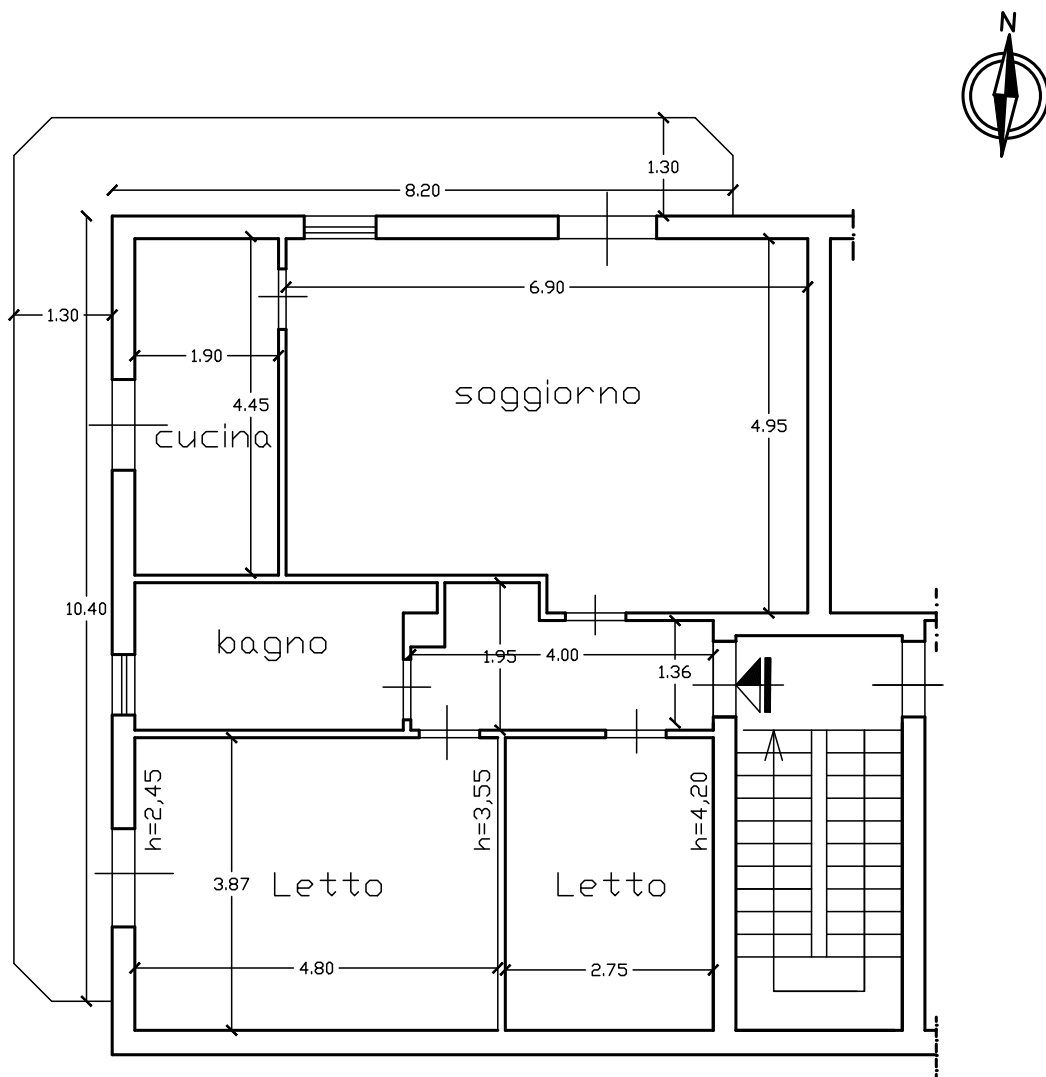

Piano Secondo

Handwritten signature of Franco Agnelli and a circular stamp.